DETERMINED spirit

Sun Life Stadium
Miami Gardens, FL
January 3, 2014

VIC
BEASLEY, DE
Ted Hendricks Award Finalist
First-Team All-American
First-Team All-ACC

TAJH
BOYD, QB
Unitas Award Finalist
Manning Award Finalist
Second-Team All-ACC

BASHAUD
BREELAND, DB
Second-Team All-ACC

CLEMSON®

2014 ORANGE BOWL MEDIA GUIDE

DISCOVER ORANGE BOWL

BRANDON
THOMAS, OT
First-Team All-ACC

SAMMY
WATKINS, WR
Biletnikoff Award Finalist
First-Team All-American
First-Team All-ACC

BCS BOWL CHAMPIONSHIP SERIES

VERSUS

OHIO STATE

2013 CLEMSON FIREWORKS

TEAM

- Clemson has been ranked in the top 25 of both polls for 45 straight polls, one of seven schools nationally that can make that claim. It is the second-longest streak of top-25 rankings in Clemson history.
- Clemson has been ranked in the top 15 of the AP poll for 27 straight weeks, the longest streak in Clemson history.
- Clemson ranked in the top 10 in the nation for 14 straight polls from the preseason poll through the November 24 poll. That is the longest streak in Clemson history and was the third-longest streak in the nation on November 24. Only Alabama and Ohio State had a longer streak.
- Clemson has been ranked in the top 20 of the BCS for 24 consecutive standings, the longest streak of its kind in Tiger history. Clemson is one of just five schools that can make that claim.
- Clemson has won 31 games in the last three years.
- Clemson has won 21 of its last 25 games, with the only losses coming to teams that were ranked in the top 12 in the nation.
- Clemson has won 18 consecutive games against unranked teams by double digits. It is the second-longest streak of its kind in the nation. Only Alabama has a longer streak with 27.
- Clemson has won at least six ACC games for three consecutive years, the first time the program has done that since 1981-83.
- Clemson was 4-0 on the road against ACC teams in 2013, the first time since 1995 that Clemson won all four of its conference road games.
- Clemson has won at least 10 games each of the last three years, the first time Clemson has done that since the 1987-90 era when Clemson had four straight 10-2 records.
- Top-25 SEC teams have lost just nine games to non-conference opponents the last three years. Clemson has four of the nine wins.
- Clemson won 11 games in 2012, the most for the program since 1981. Clemson has never won 11 games in consecutive years. If Clemson can win its bowl game, it will accomplish that feat.

Head Coach
DABO SWINNEY
Liberty Mutual National
Coach-of-the-Year Award Finalist

DEATH VALLEY

WHAT'S INSIDE

Overview	2-10
Notes	11-20
Polls & Honors	21-25
Coaches & Staff	26-36
Players	37-62
Stats	63-86
Records	87-120

INDIVIDUAL

- Linebackers Stephone Anthony and Spencer Shuey were both Third-Team All-ACC selections and have 110+ tackles apiece, keying a Clemson defense that is in the top 25 in the nation in scoring defense, total defense, and turnovers forced.
- Vic Beasley is a first-team All-American and was a finalist for the Ted Hendricks Award. He is tied for third in the nation in sacks (12) and is tied for eighth in tackles for loss (19). He has 20 sacks in the last two years as well.
- Tajh Boyd was a finalist for the Unitas Award and Manning Award. He owns 58 Clemson records and is the ACC career leader in touchdown responsibility (127) and passing touchdowns (102). He is the only player in ACC history to record three seasons with at least 35 total touchdowns.
- Tajh Boyd is seventh in the nation in passing efficiency and tied for 11th in passing touchdowns.
- Chandler Catanzaro has scored 400 points in his career, second-most in ACC history and second among active FBS players. He has made 39 of his last 41 field-goal attempts and owns the Clemson record for field goals of 40+ yards in a career.
- Roderick McDowell is third in the ACC in rushing yards and needs just 44 yards in the Orange Bowl to give Clemson a 1,000-yard rusher for the third straight year. He is averaging 5.4 yards per carry.
- Sammy Watkins is a first-team All-American and was a finalist for the Biletnikoff Award. He is fourth in ACC history in receptions and fifth in receiving yards. Watkins has a Tiger-record seven 100-yard receiving games this year.

2014 ORANGE BOWL FACT SHEET

CLEMSON TIGERS

2013 Record	10-2 (7-1 ACC)
Rankings	#12 **AP**, #11 **USA Today**
Location	Clemson, SC
Colors	Tiger Orange & Regalia
Enrollment	20,768
Head Coach	**Dabo Swinney** (Alabama '93)
Overall Record at Clemson (seasons)	50-23 (6th)
Home Record at Clemson	32-6
Away/Neutral Record at Clemson	18-17
Bowl Record at Clemson	2-3
ACC Regular-Season Record	33-12
Career Overall Record (seasons)	50-23 (6th)
Career Record vs. Ohio State	0-0
Offensive Coordinator	**Chad Morris**
Defensive Coordinator	**Brent Venables**
Athletic Website	ClemsonTigers.com

CLEMSON BOWL INFORMATION

Ticket Information

1-800-CLEMSON or ClemsonTigers.com

Team Hotel

Clemson's team hotel is the Fontainebleau Miami Beach. Its address is 4441 Collins Avenue; Miami Beach, FL 33140. Its phone number is (800) 548-8886. The team will arrive in Miami Beach on December 29.

Media Practice Policy

Clemson will hold three practices at Barry University in Miami Shores, FL on December 30, 31, and January 1. The first 20 minutes of practice beginning with stretching will be open to the media on December 30 and 31. Pre-practice (the time prior to stretching) is off-limits to the media. Television stations may film practice for their telecasts. Websites may take photographs, but not video.

Head Coach **Dabo Swinney** and players not selected for the official Orange Bowl press conferences will be available after practice. See **Tim Bourret** or **Brian Hennessy** at the practice site for requests.

Practice Schedule in Miami

Date	Site	*Start Time - *End Time
12-30	^ Barry University	11:55 AM - 1:25 PM
12-31	^ Barry University	12:50 PM - 2:50 PM
1-1	Barry University	11:55 AM - 1:25 PM

* - approximate; ^ - first 20 minutes of practice open to the media

Media Availability in Miami

Date	Activity/Site	Start Time
12-29	Team arrival at Miami International Airport	3:15 PM
12-30	* Offensive Coordinator **Chad Morris** & players	8:00 AM
	Post-practice interviews at Barry University	1:25 PM
12-31	* Defensive Coordinator **Brent Venables** & players	8:50 AM
	Post-practice interviews at Barry University	2:50 PM
1-1	Post-practice interviews at Barry University	1:25 PM
1-2	* Head Coaches **Dabo Swinney** & **Urban Meyer**	8:00 AM

* - Embassy Suites Fort Lauderdale - 17th Street

ATHLETIC COMMUNICATIONS

Primary Football Contact	**Tim Bourret** (Notre Dame '77)
Office Phone	(864) 656-1921
Cell Phone	(864) 356-3791
Email	btimoth@clemson.edu
Secondary Football Contact	**Brian Hennessy** (Clemson '98)
Office Phone	(864) 656-1921
Cell Phone	(864) 986-9046
Email	bhennes@clemson.edu
Clemson Ticket Office Phone	1-800-CLEMSON
Clemson Athletic Website	ClemsonTigers.com
Orange Bowl Website	OrangeBowl.org
Orange Bowl Media Contact	**Larry Wahl**
Cell Phone	(305) 613-3196
Email	lwahl@orangebowl.org

ClemsonFB

ClemsonFB

Clemson Tiger Football

CLEMSON vs. OHIO STATE

Friday, January 3, 2014
8:30 PM EST
Sun Life Stadium (72,230)
Miami Gardens, FL

Television: ESPN

Play-By-Play Announcer: Joe Tessitore
Color Commentator: Matt Millen
Sideline Correspondent: Maria Taylor

National Radio: ESPN

Play-By-Play Announcer: Sean McDonough
Color Commentator: Chris Spielman
Sideline Correspondent: Shannon Spake

Clemson Radio: Clemson Tiger Sports Network

Play-By-Play Announcer: Pete Yanity
Color Commentator: Will Merritt
Sideline Correspondent: Patrick Sapp

2013 CLEMSON RESULTS (10-2)

Date	Opponent (Rank)	W-L	Score
8-31	**Georgia (5,5)**	**W**	**38-35**
9-7	**S.C. State**	**W**	**52-13**
9-19	* at N.C. State	W	26-14
9-28	*** Wake Forest**	**W**	**56-7**
10-5	* at Syracuse	W	49-14
10-12	*** Boston College**	**W**	**24-14**
10-19	*** Florida State (5,5)**	**L**	**14-51**
10-26	* at Maryland	W	40-27
11-2	* at Virginia	W	59-10
11-14	*** Georgia Tech**	**W**	**55-31**
11-23	**The Citadel**	**W**	**52-6**
11-30	at South Carolina (10,9)	L	17-31
1-3	$ Ohio State (7,6)		

* - ACC regular-season game; $ - Orange Bowl at Miami Gardens, FL; Note: Home games in **bold**, opponent rankings (**AP**,**USA Today**) in parentheses.

OHIO STATE BUCKEYES

2013 Record	12-1 (8-0 Big Ten Conference)
Rankings	#7 **AP**, #6 **USA Today**
Location	Columbus, OH
Colors	Scarlet & Gray
Enrollment	56,387
Head Coach	**Urban Meyer** (Cincinnati '86)
Overall Record at Ohio State (seasons)	24-1 (2nd)
Bowl Record at Ohio State	0-0
Career Overall Record (seasons)	128-24 (12th)
Career Record vs. Clemson	0-0
Offensive Coordinator	**Tom Herman**
Defensive Coordinator	**Luke Fickell**
Athletic Communications Contact	**Jerry Emig**
Cell Phone	(614) 203-2766
Email	emig.2@osu.edu
Athletic Website	OhioStateBuckeyes.com

NCAA STAT RANKING COMPARISON

Category	Clemson	Ohio State
Scoring Offense	40.2 (11)	46.3 (4)
Scoring Defense	21.1 (T-17)	21.3 (T-21)
Scoring Margin	+19.1 (11)	+25.0 (5)
Total Offense	502.0 (13)	518.5 (7)
Total Defense	350.8 (23)	362.2 (29)
Rushing Offense	172.7 (62)	317.5 (4)
Rushing Defense	152.6 (49)	102.6 (7)
Passing Offense	329.3 (12)	200.9 (91)
Passing Defense	198.3 (15)	259.5 (102)
Pass Efficiency Offense	162.1 (8)	158.8 (10)
Pass Efficiency Defense	111.1 (16)	129.6 (75)
Interceptions by Defense	16 (T-19)	14 (T-38)
Sacks per Game	2.8 (T-22)	3.1 (T-7)
Turnover Margin per Game	+0.3 (T-39)	+0.5 (T-27)
Turnovers Gained	26 (T-19)	22 (T-45)
Turnovers Lost	22 (T-77)	15 (T-15)
Net Punting	37.6 (46)	40.0 (T-11)
Punt Returns	8.3 (59)	8.9 (54)
Kickoff Returns	18.2 (114)	23.0 (37)
Third-Down Conversion % (Offense)	44.0 (42)	49.4 (14)
Third-Down Conversion % (Defense)	31.8 (8)	34.4 (25)
Fourth-Down Conversion % (Offense)	60.0 (T-27)	60.0 (T-27)
Fourth-Down Conversion % (Defense)	57.1 (T-84)	56.5 (T-82)
Time of Possession per Game	27:18 (110)	32:42 (35)
Fewest Penalties per Game	4.8 (T-34)	5.2 (47)
Fewest Penalty Yards per Game	42.2 (39)	44.5 (53)

Note: National rankings in parentheses; rankings as of December 13.

CREDITS

The 2014 Clemson Orange Bowl Media Guide was written and edited by Football Communications Director **Tim Bourret**. Layout, design, and editorial assistance was executed by Senior Associate Athletic Communications Director **Brian Hennessy**. Special thanks to **Steven Bradley** and **Drew Ronemus** in the production of the bowl media guide.

Thanks to **John Schaffhauser** for the design of the covers. Photos used for the cover design and on inside pages by **Carl Ackerman**, **Rex Brown**, **Mark Crammer**, **Craig Mahaffey**, **Dr. Mark McInnis**, **Dawson Powers**, and **Patrick Wright**.

Printing by Electric City Printing (Anderson, SC).

CLEMSON FOOTBALL ATHLETIC COMMUNICATIONS STAFF

JOE GALBRAITH
Assistant Athletic Director
Athletic Communications Director
Office - (864) 656-9227
Cell - (662) 418-3970
Email - joegalb@clemson.edu

TIM BOURRET
Assistant Athletic Director
Football Communications Director
Primary Football Contact
Office - (864) 656-1926
Cell - (864) 356-3791
Email - btimoth@clemson.edu

BRIAN HENNESSY
Senior Associate Athletic Communications Director
Secondary Football Contact
Office - (864) 656-1921
Cell - (864) 986-9046
Email - bhennes@clemson.edu

LIBBY KEHN
Webmaster
Associate Athletic Communications Director
Office - (864) 656-4218
Cell - (864) 356-5221
Email - elizabk@clemson.edu

RECORD-SETTING 3 SEASONS

CLEMSON'S BEST THREE-YEAR STRETCH

In many ways, Clemson has had its best three-year stretch in school history. The Tigers have 31 wins in the last three years, the most in history for a three-year period. The same goes for the Tigers' 20 ACC regular-season wins in the last three years. Clemson has won 14 ACC games in the last two years, and all 14 have been by double-digits.

The Tigers finished 10-4 in 2011 and won the ACC Championship, 11-2 and in the top 10 of the USA Today poll in 2012, the school's first top-10 finish since 1990, and 10-2 with a top-12 ranking in 2013.

Clemson has won 10+ games each of the last three years, a first for the program since the 1987-90 era when the Tigers had a four-year streak. Clemson is one of just seven schools nationally that has already clinched a third straight 10-win season. The others are Alabama, Northern Illinois, Oklahoma, Oregon, South Carolina, and Stanford.

In overall wins, Clemson is tied for eighth in the nation with 31. Ohio State is tied for 10th in the nation with 30.

WINS BY FBS SCHOOLS (2011-13)

Rk	School	2011	2012	2013	Total
1.	Alabama	12-1	13-1	11-1	36-3
2.	Northern Illinois	11-3	12-2	12-1	35-6
3.	Florida State	9-4	12-2	13-0	34-6
	Oregon	12-2	12-1	10-2	34-5
	Stanford	11-2	12-2	11-2	34-6
6.	Louisiana State	13-1	10-3	9-3	32-7
	South Carolina	11-2	11-2	10-2	32-6
8.	**Clemson**	**10-4**	**11-2**	**10-2**	**31-8**
	Boise State	12-1	11-2	8-4	31-7
10.	Ohio State	6-7	12-0	12-1	30-8
	Georgia	10-4	12-2	8-4	30-10
	Michigan State	11-3	7-6	12-1	30-10
	Oklahoma State	12-1	8-5	10-2	30-8
	Oklahoma	10-3	10-3	10-2	30-8

CLEMSON BCS BOUND AGAIN

Clemson is in a BCS bowl for the second time in three years, something only five other schools can claim. The Tigers also played in the 2012 Orange Bowl.

Alabama and Stanford are the only schools to be in a BCS bowl each of the last three seasons. Alabama was in the BCS Championship Game at end of the 2011 and 2012 seasons and will play in the 2014 Sugar Bowl. Stanford played in the 2012 Fiesta Bowl will be making its second-straight Rose Bowl appearance in January.

Florida State, Oregon, and Wisconsin are the other three schools that are in a BCS bowl for the second time in three years.

TOP-15 BCS FINISHES

Clemson is one of just six schools to finish in the top 15 of the BCS standings each of the last three years. The others are Alabama, Oklahoma, Oregon, South Carolina, and Stanford. Clemson has an active streak of 24 straight BCS standings in the top 20, or every poll over the last three years.

BCS TOP-15 FINISHES (2011-13)

School	2011	2012	2013
Alabama	2	2	3
Clemson	**15**	**14**	**12**
Oklahoma	14	11	11
Oregon	5	4	10
South Carolina	9	10	9
Stanford	4	6	5

45 STRAIGHT POLLS

Clemson has a streak of 45 straight polls with a top-25 ranking in at least one poll, including every week during the 2012 season and every week in 2013. It is the second-longest streak in Tiger history.

It is the longest streak that Clemson has been ranked in at least one poll since the October 23, 1989 to October 24, 1992 era, when the Tigers were ranked in 50 consecutive **AP** polls. Alabama, Clemson, Louisiana State, Oklahoma, Oregon, South Carolina, and Stanford are the only schools in the nation with an active streak of being ranked in at least 45 polls.

ACTIVE AP STREAKS

Rk	School	Weeks	Years
1.	Alabama	97	2008-13
2.	Louisiana State	80	2009-13
3.	Oregon	76	2009-13
4.	Oklahoma	64	2010-13
5.	South Carolina	63	2010-13
	Stanford	63	2010-13
7.	**Clemson**	**45**	**2011-13**
8.	Florida State	35	2011-13
9.	Ohio State	32	2012-13
10.	Texas A&M	26	2012-13

TOP-10 WINS THREE STRAIGHT YEARS

The Tigers have defeated a top-10 team each of the last three years, something only Alabama, Baylor, and Clemson can claim. The Tigers defeated #3 Virginia Tech in the 2011 ACC Championship Game, downed #7 Louisiana State in the 2012 Chick-fil-A Bowl, then defeated #5 Georgia in the 2013 season-opener. That is actually three top-10 wins during a 16-game period.

As stated, Alabama has also accomplished the feat with multiple top-10 wins in 2011 and 2012 along with its win over Texas A&M in 2013. Baylor joined the group with a win over #10 Oklahoma on November 7, 2013.

SEVEN TOP-25 WINS

In the last three years, Clemson has seven wins over top-25 teams, the most in a three-year period in school history. The list of wins includes four over top-10 teams. The Tigers beat a top-10 Virginia Tech team twice in 2011, two of the record four wins over top-25 teams in 2011. The second win over the #3 Hokies that year came in the ACC Championship Game.

Clemson beat #25 Auburn in the 2012 opener, then downed #7 Louisiana State in the 2012 Chick-fil-A Bowl.

The Tigers topped #5 Georgia in the 2013 opener, the third-highest-ranked team Clemson has beaten in Memorial Stadium. With the win, Clemson became the first non-SEC team to beat top-10 SEC teams in consecutive games.

CLEMSON'S TOP-25 WINS (2011-13)

Year	Opponent	AP,USA	Score
2011	**Auburn**	**21,19**	**38-24**
2011	**Florida State**	**11,14**	**35-30**
2011	at Virginia Tech	11,10	23-3
2011	Virginia Tech	5,3	38-10
2012	Auburn	NR,25	26-19
2012	Louisiana State	9,7	25-24
2013	**Georgia**	**5,5**	**38-35**

Note: Home games in **bold**.

FOUR TOP-25 SEC WINS

Clemson has four wins over top-25 SEC teams since the 2011 season started, the only non-SEC school that can make that claim. In fact, there have been only nine combined non-conference wins over top-25 SEC teams during the last three years, and Clemson has four of the nine. That includes two top-10 wins (#7 Louisiana State, #5 Georgia). Miami (FL) defeated a top-15 Florida team earlier in 2013.

NON-CONFERENCE TOP-25 SEC WINS (2011-13)

School	SEC Opp.	AP,USA	Year	Site	Score
Boise State	Georgia	19,22	2011	Atlanta, GA	35-21
Clemson	**Auburn**	**21,19**	**2011**	**Clemson, SC**	**38-24**
Michigan State	Georgia	18,18	2011	Tampa, FL	33-30
Clemson	**Auburn**	**25,NR**	**2012**	**Atlanta, GA**	**26-19**
Louisiana-Monroe	Arkansas	8,10	2012	Fayetteville, AR	34-31
Clemson	**Louisiana State**	**9,7**	**2012**	**Atlanta, GA**	**25-24**
Louisville	Florida	3,4	2012	New Orleans, LA	33-23
Clemson	**Georgia**	**5,5**	**2013**	**Clemson, SC**	**38-35**
Miami (FL)	Florida	12,12	2013	Miami Gardens, FL	21-16

PERSONNEL OVERVIEW

Offense

The Clemson offense is averaging 40.2 points and 502.0 yards per game. The offense is averaging 329.3 passing yards per game, 12th in the nation, and 172.7 rushing yards per game. It has balance from the standpoint that a record 13 different Tigers have a receiving touchdown and 17 different players have scored an offensive touchdown.

Tajh Boyd, a finalist for the Unitas Award and the Manning Award, is the leader of the offense. He has started each of the last 39 Clemson games, a record for consecutive games started by a Tiger signal-caller. Clemson and Boyd have won 31 of those starts, the second-most career wins by a Tiger starting quarterback.

Boyd owns 58 Clemson records, including ACC marks for career touchdown responsibility (127), passing touchdowns (102), and passing efficiency (154.3).

This year's Orange Bowl figures to be a great matchup of quarterbacks. Boyd is one of just three active FBS players with at least 10,000 passing yards and 1,000 rushing yards, while Ohio State's Braxton Miller is one of just two FBS players with at least 5,000 passing yards and 3,000 rushing yards. Boyd has led Clemson to a 21-4 record the last two years, while Miller has a 24-1 in those two years.

In 2012, Boyd completed 36-50 passes for 346 yards and two touchdowns against #7 Louisiana State, who had six NFL draftees on defense, in the Chick-fil-A Bowl, a game Clemson won by a score of 25-24.

The Hampton, VA native has finished strong with a national-best 199.0 passing efficiency in November. He also led the nation in yards per attempt (11.2) and completion percentage (76.4) in November.

Boyd is seventh in the nation in passing efficiency (166.6) in 2013. He has completed 252-373 passes for 3,473 yards and 29 touchdowns. He has thrown just nine interceptions and has a 9.31 yards-per-attempt figure.

Boyd was an All-American and ACC Player-of-the-Year in 2012. He has a higher passing efficiency, yards per attempt, completion percentage, and fewer interceptions this year than he did last year.

Boyd's favorite target is first-team All-America wide receiver Sammy Watkins, one of three finalists for the 2013 Biletnikoff Award. Watkins has 85 receptions for 1,237 yards and 10 touchdowns in 2013. He is fourth in ACC history in career receptions and fifth in receiving yards.

Watkins has had seven games with at least 100 receiving yards this year, including the season-opener against #5 Georgia when he had a 77-yard receiving touchdown. He also had two touchdown catches of 90+ yards this year, the only wide receiver in college football to do that.

Watkins needs just four receptions in the Orange Bowl to break Aaron Kelly's school record for catches in a season (88 in 2007) and nine receptions to break Kelly's career record (232 from 2005-08). Kelly played four years and Watkins is just a junior. Watkins is only two receiving touchdowns away from tying the Tiger career mark as well. Former teammate and current Houston Texan starter DeAndre Hopkins had 27 receiving touchdowns from 2010-12.

Watkins has considerable help at wide receiver, headlined by junior Martavis Bryant, who has 39 receptions for 800 yards and five touchdowns. His 20.5 yards-per-catch figure is seventh-best in the nation and his career average of 22.9 is second-best in ACC history. Adam Humphries has the second-most receptions (41) on the team for 483 yards and two touchdowns.

SAMMY WATKINS (LEFT) WAS A FINALIST FOR THE 2013 BILETNIKOFF AWARD ALONG WITH TEXAS A&M'S MIKE EVANS (CENTER) AND OREGON STATE'S BRANDIN COOKS (RIGHT).

The top rusher is Roderick McDowell. The Sumter, SC native is in his first season as a starter, but the graduate student has accumulated 956 yards on just 177 carries. Third in the ACC in rushing yards this year, McDowell has a 5.4-yard average and has scored five touchdowns on the ground. McDowell also has 25 receptions for 167 yards and two scores out of the backfield.

McDowell has been at his best against the best teams. In three games against top-10 teams this year, McDowell has averaged 101 rushing yards per game, 18th-best in the nation against ranked opponents. He is also averaging 6.5 yards per carry against those teams, fourth-best in the nation.

If McDowell can amass 44 rushing yards in the Orange Bowl, it will give Clemson a 3,000-yard passer, a 1,000-yard receiver, and a 1,000-yard rusher for the third straight year.

The top offensive linemen are graduates Brandon Thomas and Tyler Shatley. Thomas has been named First-Team All-ACC each of the last two years and is considered one of the best players on the team. He has started each of the last 35 games on the offensive line and has 95 career knockdown blocks. Thomas has played 788 snaps this year and has been in for 2,688 snaps in his career.

Shatley was a Third-Team All-ACC choice this year and is in his second year as a starter on offense. He played defensive tackle his first two years and played that position in the 2012 Orange Bowl. However, he has started each of the last two seasons at offensive guard. Clemson has won 23 of the 27 games he has started in his career.

Clemson has a deep offensive line, with eight players who have started at least three games and nine players who have played at least 140 snaps. David Beasley and Kalon Davis have each started at least six games and played at least 391 snaps. They have split time at guard. Isaiah Battle has started each of the last three games at right offensive tackle. The sophomore had an outstanding game against Louisiana State in the 2012 Chick-fil-A Bowl.

Defense

While the Tiger offense picked up where it left off last year, the defense has made considerable improvement. In fact, the defense has more top-25 stat rankings than the offense. That includes a #1 ranking in tackles for loss (112).

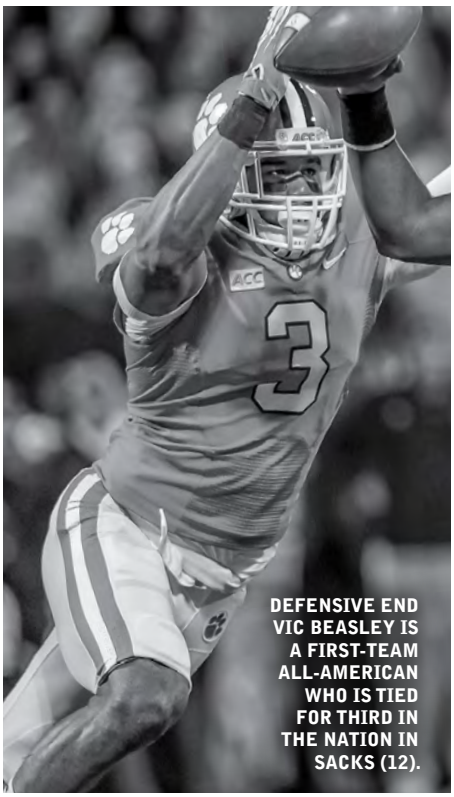

DEFENSIVE END VIC BEASLEY IS A FIRST-TEAM ALL-AMERICAN WHO IS TIED FOR THIRD IN THE NATION IN SACKS (12).

Clemson is tied for 17th in scoring defense (21.1) and 23rd in total defense (350.8). Clemson is also eighth in third-down conversion percentage defense (31.8), 16th in pass efficiency defense (111.1), tied for 19th in turnovers forced (26), and tied for 22nd in sacks per game (2.8).

Clemson's defense is led by first-team All-American Vic Beasley. The junior was a finalist for the Ted Hendricks Award, given to the nation's top defensive end. He is tied for third in the nation in sacks (12) and is the fourth Tiger in history to total 12 sacks in a season. He also is tied for eighth in the nation in tackles for loss (19). On four of his 12 sacks, he has stripped the quarterback of the ball, as he is tied for eighth in the nation in caused fumbles.

Corey Crawford is another outstanding defensive end. He was an Honorable Mention All-ACC selection by the ACC coaches after totaling a team-best 16 quarterback pressures and 47 tackles, including 9.5 tackles for loss. Shaq Lawson is a reserve defensive end who was named a second-team freshman All-American after totaling nine tackles for loss and three sacks.

The top interior defensive lineman is junior Grady Jarrett, the third-leading tackler on the team with 77. He also has 10 tackles for loss and 13 quarterback pressures. Jarrett was an Honorable Mention All-ACC selection who will be the leader of the Tiger defensive line in 2014. He had 15 tackles against South Carolina when the Tigers held running back Mike Davis to just 22 yards on 15 carries. He is averaging one tackle every 6.3 snaps, best among defensive linemen.

Clemson starts a three-headed monster at the other tackle position. D.J. Reader, Josh Watson, and DeShawn Williams have alternated starting assignments this year. All three have been productive, with a combined 121 tackles.

Linebackers Stephone Anthony and Spencer Shuey are the top two tacklers for the Tigers. Anthony has 120 stops to go with 13.5 tackles for loss, second-most on the team, and Shuey has 110 tackles to go with three recovered fumbles. Their stats are similar on a per-play basis as well. Anthony is averaging a tackle every 6.1 snaps, while Shuey is averaging a tackle every 6.2 snaps on defense. Both were Third-Team All-ACC selections.

Senior linebacker Quandon Christian came on strong at the end of the regular season, as he was Clemson's defensive player-of-the-game according to the coaches against Georgia Tech and The Citadel. He had 18 tackles and 3.5 tackles for loss in those games and scored a touchdown on a fumble return against The Citadel in his last home game. He has 46 tackles and eight tackles for loss in 429 snaps in 2013.

Second-Team All-ACC cornerback Bashaud Breeland has been the most productive Tiger in the secondary with four interceptions and 17 passes defended. Breeland also has 66 tackles.

Safety Robert Smith is fourth on the team in tackles (69), as he has also been outstanding in run support. Travis Blanks started 10 games at safety, but suffered a torn ACL against The Citadel. Freshman Jayron Kearse will be his replacement. He has been productive in his own right with three interceptions, one caused fumble, and 46 tackles in 11 games and 372 snaps.

Darius Robinson has started all 12 games at cornerback and has played 618 snaps. He has three interceptions, including one he returned for a score against S.C. State. Martin Jenkins has had an injury-plagued year, but has played in all 12 games with four starts. He started the last time Clemson played in the Orange Bowl.

Special Teams

Clemson has had a strong year in terms of special teams. The Tigers have allowed just 92 punt return yards and a 6.6-yard average. Opponents have an 19.5-yard average on kickoff returns and have an average start of their own 25 yard line.

Chandler Catanzaro is the top scorer on the team from the placekicker position with 95 points. The graduate from Greenville, SC is second in ACC history in career points (400) and is second among active FBS players. He has made 39 of his last 41 field-goal attempts dating to 2011, including 13-14 this year. He is 56-56 on extra points in 2013 as well. His 37-yard field goal on the last play of the game gave Clemson a 25-24 win over Louisiana State in the 2012 Chick-fil-A Bowl.

Bradley Pinion handles kickoffs and punting. He has 32 touchbacks in 70 kickoffs, while opponents are averaging just 19.1 yards per kickoff return. As a punter, he does not have a touchback and has 23 punts inside the 20, just one off the Clemson single-season record.

TAJH BOYD HAS SET 58 CLEMSON RECORDS IN THREE YEARS AS THE TIGERS' STARTING QUARTERBACK.

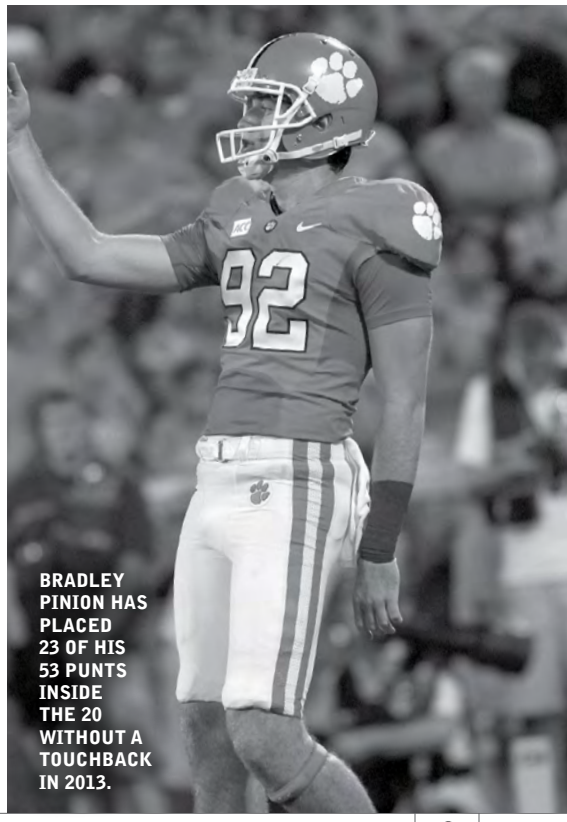

BRADLEY PINION HAS PLACED 23 OF HIS 53 PUNTS INSIDE THE 20 WITHOUT A TOUCHBACK IN 2013.

VETERAN ROSTER (NUMERICAL)

#	Player	Pos.	Hgt.	Wgt.	Cl.	Exp.	Hometown	High School or Junior College	Pronunciation
1	Martavis Bryant	WR	6-5	200	Jr.	2VL	Calhoun Falls, SC	T.L. Hanna HS	
2	Sammy Watkins	WR	6-1	205	Jr.	2VL	Fort Myers, FL	South Fort Myers HS	
3	Vic Beasley	DE	6-2	235	*Jr.	2VL	Adairsville, GA	Adairsville HS	
5	Germone Hopper	WR	6-0	180	*Fr.	RS	Charlotte, NC	Phillip O. Berry Academy of Technology	Germone (juhr-MAHN)
7	Tony Steward	LB	6-1	230	Jr.	2VL	Hastings, FL	Pedro Menendez HS	
7	Mike Williams	WR	6-3	205	Fr.	HS	Vance, SC	Lake Marion HS	
8	Darius Robinson	CB	5-10	175	Sr.	3VL	College Park, GA	Westlake HS	
9	Tavaris Barnes	DE	6-4	275	*Jr.	2VL	Jacksonville, FL	First Coast HS	
10	Tajh Boyd	QB	6-1	225	*Sr.	3VL	Hampton, VA	Phoebus HS	Phoebus (FEE-buhs)
10	Ben Boulware	LB	5-11	230	Fr.	HS	Anderson, SC	T.L. Hanna HS	
11	Chad Kelly	QB	6-2	210	*Fr.	RS	Niagara Falls, NY	Saint Joseph's Collegiate Institute	
12	Korrin Wiggins	S	5-11	190	Fr.	HS	Durham, NC	Hillside HS	Korrin (kohr-RIHN)
13	Adam Humphries	WR	5-11	190	Jr.	2VL	Spartanburg, SC	Dorman HS	
14	Martin Jenkins	DB	5-9	185	*Jr.	2VL	Roswell, GA	Centennial HS	
14	Donny McElveen	QB	6-2	205	*Gr.	SQ	Summerville, SC	Summerville HS	McElveen (MAK-uhl-veen)
15	Ronald Geohaghan	S	6-0	190	*Fr.	RS	Allendale, SC	Allendale-Fairfax HS	Geohaghan (GOH-hay-gihn)
16	Jordan Leggett	TE	6-5	240	Fr.	HS	Navarre, FL	Navarre HS	Navarre (nuh-VAHR)
17	Bashaud Breeland	DB	6-0	185	*Jr.	2VL	Allendale, SC	Allendale-Fairfax HS	
18	Cole Stoudt	QB	6-4	210	Jr.	2VL	Dublin, OH	Dublin Coffman HS	
18	Jadar Johnson	S	6-1	195	Fr.	HS	Orangeburg, SC	Orangeburg-Wilkinson HS	Jadar (juh-DAHR)
20	Jayron Kearse	S	6-4	205	Fr.	HS	Fort Myers, FL	South Fort Myers HS	Jayron (JAY-rahn)
22	D.J. Howard	RB	6-0	195	*Jr.	2VL	Lincoln, AL	Lincoln HS	
24	Zac Brooks	RB	6-1	190	So.	1VL	Jonesboro, AR	Jonesboro Senior HS	
25	Roderick McDowell	RB	5-10	200	*Gr.	3VL	Sumter, SC	Sumter HS	
25	Cordrea Tankersley	DB	6-0	195	Fr.	HS	Beech Island, SC	Silver Bluff HS	Cordrea (cohr-DRAY)
26	Garry Peters	CB	6-0	185	*Jr.	2VL	Conyers, GA	Heritage HS	
27	Robert Smith	S	5-11	210	Jr.	2VL	Saint George, SC	Woodland HS	
30	Taylor Watson	S	5-10	210	*Jr.	1VL	Simpsonville, SC	Woodmont HS	
32	C.J. Davidson	RB	5-10	190	*So.	SQ	Clemson, SC	Daniel HS	
32	Corbin Jenkins	PK/P	5-10	175	*Jr.	SQ	Conway, SC	Conway HS	
33	Spencer Shuey	LB	6-3	240	*Gr.	3VL	Charlotte, NC	South Mecklenburg HS	
34	Quandon Christian	LB	6-2	230	*Sr.	3VL	Lake View, SC	Lake View HS	Quandon (KWAHN-duhn)
36	Jerrodd Williams	CB	6-0	195	*Sr.	1VL	Central, SC	Daniel HS	Jerrodd (juh-RAHD)
36	Ammon Lakip	PK/P	5-10	200	*So.	SQ	Johns Creek, GA	Chattahoochee HS	Ammon Lakip (A-muhn LAY-kihp)
38	C.J. Jones	CB	6-0	180	*Sr.	SQ	Lincolnton, GA	Lincoln County HS	
38	Julian Patton	WR	6-0	190	*Sr.	SQ	Rock Hill, SC	Northwestern HS	
39	Chandler Catanzaro	PK	6-3	200	*Gr.	3VL	Greenville, SC	Christ Church Episcopal School	Catanzaro (cat-ihn-ZAYR-oh)
40	Darrell Smith	FB/TE	6-1	240	*Gr.	3VL	Gadsden, AL	Gadsden City HS	Darrell (DAYR-uhl)
41	T.J. Burrell	LB	5-11	215	*Fr.	RS	Goose Creek, SC	Goose Creek HS	
42	Stephone Anthony	LB	6-2	245	Jr.	2VL	Polkton, NC	Anson HS	Stephone (steh-FAHN)
44	B.J. Goodson	LB	6-1	235	*So.	1VL	Lamar, SC	Lamar HS	
48	D.J. Reader	DT	6-2	325	So.	1VL	Greensboro, NC	Grimsley HS	
50	Grady Jarrett	DT	6-1	295	Jr.	2VL	Conyers, GA	Rockdale County HS	
52	Phillip Fajgenbaum	LS	6-1	225	*Gr.	3VL	Raleigh, NC	Ravenscroft School	Fajgenbaum (FAY-gehn-bahm)
53	Martin Aiken	DE	6-2	230	*Fr.	RS	Smoaks, SC	Bamberg-Ehrhardt HS	
54	Zach Fulmer	DE	6-0	225	*Sr.	SQ	Saluda, SC	Saluda HS	
55	Roderick Byers	DT	6-3	290	*So.	1VL	Rock Hill, SC	Northwestern HS	
57	Jay Guillermo	C	6-3	315	*Fr.	RS	Maryville, TN	Maryville HS	Guillermo (gee-AYR-moh)
58	Ryan Norton	OL	6-3	280	*So.	1VL	Simpsonville, SC	Mauldin HS	
60	Cody Thurlow	C	6-4	260	Sr.	SQ	Central, SC	Daniel HS	
62	Tyler Shatley	OG	6-3	300	*Gr.	3VL	Icard, NC	East Burke HS	
63	Brandon Thomas	OT	6-3	315	*Gr.	3VL	Spartanburg, SC	Dorman HS	
64	Darrell Brevard	OG	6-1	275	*Sr.	SQ	Rock Hill, SC	Northwestern HS	Darrell (DAYR-uhl)
65	Oliver Jones	OL	6-5	325	*Fr.	RS	Ninety Six, SC	Ninety Six HS	
67	Kalon Davis	OG	6-5	340	*Jr.	2VL	Chester, SC	Chester Senior HS	Kalon (KAY-lehn)
68	David Beasley	OG	6-4	320	*Jr.	2VL	Columbus, GA	G.W. Carver HS	
72	Jerome Maybank	OG	6-4	345	*So.	SQ	Pawleys Island, SC	Waccamaw HS	
73	Joe Gore	OT	6-5	300	*So.	1VL	Lake Waccamaw, NC	East Columbus HS	
74	Spencer Region	OG	6-4	350	*So.	1VL	Cullman, AL	Cullman HS	
75	Michael Sobeski	LS	6-2	220	*Jr.	2VL	Roebuck, SC	Dorman HS	
76	Shaq Anthony	OT	6-4	280	*So.	1VL	Williamston, SC	Wren HS	
77	Reid Webster	OL	6-3	300	*Jr.	2VL	Woodstock, GA	Etowah HS	
78	Eric Mac Lain	OL	6-4	295	*So.	1VL	Hope Mills, NC	Jack Britt HS	Mac Lain (mak-LAYN)
79	Isaiah Battle	OT	6-7	275	So.	1VL	Brooklyn, NY	Blue Ridge (VA) School	
81	Stanton Seckinger	TE	6-4	230	*So.	1VL	Isle of Palms, SC	Porter-Gaud School	
82	T.J. Green	WR	6-3	195	Fr.	HS	Sylacauga, AL	Sylacauga HS	
83	Daniel Rodriguez	WR	5-8	175	*So.	1VL	Stafford, VA	Brooke Point HS	
84	Wes Forbush	WR	6-2	190	Sr.	SQ	Johnson City, TN	Science Hill HS	
86	Sam Cooper	TE	6-6	250	*Jr.	2VL	Brentwood, TN	The Ensworth School	
87	Matt Porter	WR	5-11	200	*Jr.	1VL	Charleston, SC	James Island School	
89	Jay Jay McCullough	TE	6-3	235	*Fr.	RS	Fort Mill, SC	Nation Ford HS	
90	Shaq Lawson	DE	6-3	270	Fr.	HS	Central, SC	Daniel HS	
91	Josh Watson	DT	6-4	290	*Jr.	2VL	Wilmington, DE	John Dickinson HS	
92	Bradley Pinion	P/PK	6-6	230	So.	1VL	Concord, NC	Northwest Cabarrus HS	
93	Corey Crawford	DE	6-5	270	Jr.	2VL	Columbus, GA	G.W. Carver HS	
99	DeShawn Williams	DT	6-1	295	Jr.	2VL	Central, SC	Daniel HS	

* - spent one season as a red-shirt player

RESERVE ROSTER (NUMERICAL)

#	Player	Pos.	Hgt.	Wgt.	Cl.	Exp.	Hometown	High School or Junior College	Pronunciation
3	Nick Schuessler	QB	6-3	195	*Fr.	RS	Grayson, GA	Grayson HS	Schuessler (SHOOS-luhr)
17	Austin McCaskill	QB	6-1	190	*So.	HS	Easley, SC	Wren HS	
35	Adrien Dunn	WR	5-7	170	Fr.	HS	Clemson, SC	Daniel HS	
35	Quintin Hall	LB	6-0	225	*Fr.	HS	Piedmont, SC	Wren HS	
37	Ross Sparks	RB	5-7	155	*Fr.	HS	Winnsboro, SC	Fairfield Central HS	
39	Haamid Williams	RB	6-0	175	*Fr.	RS	York, SC	Providence Day (NC) School	
45	Alex Burdette	WR	5-10	180	*So.	SQ	Pawleys Island, SC	Waccamaw HS	
45	Zach Riggs	TE	6-4	240	Fr.	HS	Greer, SC	J.L. Mann HS	
46	Collins Mauldin	TE	6-1	230	*So.	SQ	Rock Hill, SC	Northwestern HS	
46	Chad Richardson	LB	5-10	220	*Fr.	RS	Sumter, SC	Lakewood HS	
47	Marcus Bullard	LB	6-2	205	*So.	SQ	Columbia, SC	Spring Valley HS	
49	Beau Brown	S	6-0	195	*So.	SQ	Beaufort, SC	Beaufort HS	
51	Harrison Tucker	OL	6-3	300	*So.	SQ	Ninety Six, SC	Ninety Six HS	
51	Jim Brown	LS	6-4	235	*So.	SQ	Walterboro, SC	Pinewood Prep School	
59	Justin Miller	C	6-0	260	Fr.	HS	Six Mile, SC	Daniel HS	
75	Daniel Stone	DE	6-3	245	*Fr.	RS	Simpsonville, SC	Southside Christian School	
82	Andrew Maass^	WR	6-4	190	*Jr.	SQ	Ridgeway, SC	Richard Winn Academy	
85	Seth Ryan	WR	5-11	160	Fr.	HS	Summit, NJ	Summit HS	
88	Sean Mac Lain	TE	6-3	200	Fr.	HS	Hope Mills, NC	Jack Britt HS	Mac Lain (mak-LAYN)
95	Andy Teasdall	P	5-11	185	*Fr.	HS	Winston-Salem, NC	R.J. Reynolds HS	
96	Fesser Bell	DE	6-5	240	*So.	HS	Radford, VA	Radford HS	
97	William Cockerill	TE	6-6	245	*Fr.	HS	Sumter, SC	Sumter HS	

* - spent one season as a red-shirt player; ^ - out for the season due to injury

NON-ACTIVE VETERAN ROSTER (NUMERICAL)

#	Player	Pos.	Hgt.	Wgt.	Cl.	Exp.	Hometown	High School or Junior College	Pronunciation
1	Ebenezer Ogundeko	DE	6-2	255	Fr.	HS	Brooklyn, NY	Thomas Jefferson HS	Ogundeko (oh-guhn-DEH-koh)
2	Mackensie Alexander	CB	5-11	185	Fr.	HS	Immokalee, FL	Immokalee HS	Mackensie (muh-KEHN-zee)
6	Dorian O'Daniel	LB	6-2	210	Fr.	HS	Olney, MD	Our Lady of Good Counsel HS	
9	Wayne Gallman	RB	6-1	200	Fr.	HS	Loganville, GA	Grayson HS	
11	Travis Blanks^	S	6-0	200	So.	1VL	Tallahassee, FL	North Florida Christian School	
19	Charone Peake^	WR	6-2	205	Jr.	2VL	Moore, SC	Dorman HS	Charone (shuh-RAHN)
21	Adrian Baker	CB	5-11	165	Fr.	HS	Hallandale, FL	Chaminade-Madonna College Preparatory	
23	Tyshon Dye	RB	5-11	215	Fr.	HS	Elberton, GA	Elbert County Comprehensive HS	
29	Marcus Edmond	CB	5-11	170	Fr.	HS	Hopkins, SC	Lower Richland HS	
31	Ryan Carter	CB	5-9	175	Fr.	HS	Grayson, GA	Grayson HS	
43	D.J. Greenlee	TE	6-1	220	Fr.	HS	Clemson, SC	Daniel HS	
52	Kellen Jones^	LB	6-1	225	*So.	RS	Houston, TX	Saint Pius X HS	
55	Tyrone Crowder	OG	6-2	345	Fr.	HS	Marston, NC	Richmond Senior HS	
56	Scott Pagano	DT	6-2	290	Fr.	HS	Honolulu, HI	Moanalua HS	
69	Maverick Morris	OT	6-4	300	Fr.	HS	Broxton, GA	Coffee HS	
70	Gifford Timothy^	OT	6-6	315	*Jr.	2VL	Middletown, DE	Middletown HS	
71	Patrick DeStefano^	OL	6-5	285	*Fr.	RS	Spartanburg, SC	Dorman HS	DeStefano (deh-STEH-feh-noh)
85	Dane Rogers	DE	6-3	270	Fr.	HS	Shelby, NC	Crest HS	
94	Carlos Watkins^	DT	6-3	295	So.	1VL	Mooresboro, NC	Chase HS	
98	Kevin Dodd^	DE	6-5	275	So.	1VL	Taylors, SC	Riverside HS	

* - spent one season as a red-shirt player; ^ - out for the season due to injury

COACHES

Coach	Title(s)	Position(s)	CU Years	Alma Mater	Pronunciation
Dabo Swinney	Head Coach		*6th	Alabama '93	Dabo Swinney (DA-boh SWEE-nee)
Dan Brooks	Associate Head Coach	Defensive Tackles	5th	Western Carolina '76	
Danny Pearman	Assistant Head Coach, Special Teams Coordinator	Tight Ends	6th	Clemson '87	
Chad Morris	Assistant Coach, Offensive Coordinator	Quarterbacks	3rd	Texas A&M '92	
Brent Venables	Assistant Coach, Defensive Coordinator	Linebackers	2nd	Kansas State '92	
Marion Hobby	Assistant Coach, Co-Defensive Coordinator	Defensive Ends	^4th	Tennessee '95	
Jeff Scott	Assistant Coach, Recruiting Coordinator	Wide Receivers	6th	Clemson '03	
Robbie Caldwell	Assistant Coach	Offensive Linemen	3rd	Furman '77	
Tony Elliott	Assistant Coach	Running Backs	3rd	Clemson '02	
Mike Reed	Assistant Coach	Defensive Backs	1st	Boston College '94	

* - includes the 2008 season when he served as interim head coach for the final seven games; ^ - includes one year (2005) as an assistant coach

VETERAN ROSTER (ALPHABETICAL)

#	Player	Pos.	Hgt.	Wgt.	Cl.	Exp.	Hometown	High School or Junior College	Pronunciation
53	Martin Aiken	DE	6-2	230	*Fr.	RS	Smoaks, SC	Bamberg-Ehrhardt HS	
76	Shaq Anthony	OT	6-4	280	*So.	1VL	Williamston, SC	Wren HS	
42	Stephone Anthony	LB	6-2	245	Jr.	2VL	Polkton, NC	Anson HS	Stephone (steh-FAHN)
9	Tavaris Barnes	DE	6-4	275	*Jr.	2VL	Jacksonville, FL	First Coast HS	
79	Isaiah Battle	OT	6-7	275	So.	1VL	Brooklyn, NY	Blue Ridge (VA) School	
68	David Beasley	OG	6-4	320	*Jr.	2VL	Columbus, GA	G.W. Carver HS	
3	Vic Beasley	DE	6-2	235	*Jr.	2VL	Adairsville, GA	Adairsville HS	
10	Ben Boulware	LB	5-11	230	Fr.	HS	Anderson, SC	T.L. Hanna HS	
10	Tajh Boyd	QB	6-1	225	*Sr.	3VL	Hampton, VA	Phoebus HS	Phoebus (FEE-buhs)
17	Bashaud Breeland	DB	6-0	185	*Jr.	2VL	Allendale, SC	Allendale-Fairfax HS	
64	Darrell Brevard	OG	6-1	275	*Sr.	SQ	Rock Hill, SC	Northwestern HS	Darrell (DAYR-uhl)
24	Zac Brooks	RB	6-1	190	So.	1VL	Jonesboro, AR	Jonesboro Senior HS	
1	Martavis Bryant	WR	6-5	200	Jr.	2VL	Calhoun Falls, SC	T.L. Hanna HS	
41	T.J. Burrell	LB	5-11	215	*Fr.	RS	Goose Creek, SC	Goose Creek HS	
55	Roderick Byers	DT	6-3	290	*So.	1VL	Rock Hill, SC	Northwestern HS	
39	Chandler Catanzaro	PK	6-3	200	*Gr.	3VL	Greenville, SC	Christ Church Episcopal School	Catanzaro (cat-ihn-ZAYR-oh)
34	Quandon Christian	LB	6-2	230	*Sr.	3VL	Lake View, SC	Lake View HS	Quandon (KWAHN-duhn)
86	Sam Cooper	TE	6-6	250	*Jr.	2VL	Brentwood, TN	The Ensworth School	
93	Corey Crawford	DE	6-5	270	Jr.	2VL	Columbus, GA	G.W. Carver HS	
32	C.J. Davidson	RB	5-10	190	*So.	SQ	Clemson, SC	Daniel HS	
67	Kalon Davis	OG	6-5	340	*Jr.	2VL	Chester, SC	Chester Senior HS	Kalon (KAY-lehn)
52	Phillip Fajgenbaum	LS	6-1	225	*Gr.	3VL	Raleigh, NC	Ravenscroft School	Fajgenbaum (FAY-gehn-bahm)
84	Wes Forbush	WR	6-2	190	Sr.	SQ	Johnson City, TN	Science Hill HS	
54	Zach Fulmer	DE	6-0	225	*Sr.	SQ	Saluda, SC	Saluda HS	
15	Ronald Geohaghan	S	6-0	190	*Fr.	RS	Allendale, SC	Allendale-Fairfax HS	Geohaghan (GOH-hay-gihn)
44	B.J. Goodson	LB	6-1	235	*So.	1VL	Lamar, SC	Lamar HS	
73	Joe Gore	OT	6-5	300	*So.	1VL	Lake Waccamaw, NC	East Columbus HS	
82	T.J. Green	WR	6-3	195	Fr.	HS	Sylacauga, AL	Sylacauga HS	
57	Jay Guillermo	C	6-3	315	*Fr.	RS	Maryville, TN	Maryville HS	Guillermo (gee-AYR-moh)
5	Germone Hopper	WR	6-0	180	*Fr.	RS	Charlotte, NC	Phillip O. Berry Academy of Technology	Germone (juhr-MAHN)
22	D.J. Howard	RB	6-0	195	*Jr.	2VL	Lincoln, AL	Lincoln HS	
13	Adam Humphries	WR	5-11	190	Jr.	2VL	Spartanburg, SC	Dorman HS	
50	Grady Jarrett	DT	6-1	295	Jr.	2VL	Conyers, GA	Rockdale County HS	
32	Corbin Jenkins	PK/P	5-10	175	*Jr.	SQ	Conway, SC	Conway HS	
14	Martin Jenkins	DB	5-9	185	*Jr.	2VL	Roswell, GA	Centennial HS	
18	Jadar Johnson	S	6-1	195	Fr.	HS	Orangeburg, SC	Orangeburg-Wilkinson HS	Jadar (juh-DAHR)
38	C.J. Jones	CB	6-0	180	*Sr.	SQ	Lincolnton, GA	Lincoln County HS	
65	Oliver Jones	OL	6-5	325	*Fr.	RS	Ninety Six, SC	Ninety Six HS	
20	Jayron Kearse	S	6-4	205	Fr.	HS	Fort Myers, FL	South Fort Myers HS	Jayron (JAY-rahn)
11	Chad Kelly	QB	6-2	210	*Fr.	RS	Niagara Falls, NY	Saint Joseph's Collegiate Institute	
36	Ammon Lakip	PK/P	5-10	200	*So.	SQ	Johns Creek, GA	Chattahoochee HS	Ammon Lakip (A-muhn LAY-kihp)
90	Shaq Lawson	DE	6-3	270	Fr.	HS	Central, SC	Daniel HS	
16	Jordan Leggett	TE	6-5	240	Fr.	HS	Navarre, FL	Navarre HS	Navarre (nuh-VAHR)
78	Eric Mac Lain	OL	6-4	295	*So.	1VL	Hope Mills, NC	Jack Britt HS	Mac Lain (mak-LAYN)
72	Jerome Maybank	OG	6-4	345	*So.	SQ	Pawleys Island, SC	Waccamaw HS	
89	Jay Jay McCullough	TE	6-3	235	*Fr.	RS	Fort Mill, SC	Nation Ford HS	
25	Roderick McDowell	RB	5-10	200	*Gr.	3VL	Sumter, SC	Sumter HS	
14	Donny McElveen	QB	6-2	205	*Gr.	SQ	Summerville, SC	Summerville HS	McElveen (MAK-uhl-veen)
58	Ryan Norton	OL	6-3	280	*So.	1VL	Simpsonville, SC	Mauldin HS	
38	Julian Patton	WR	6-0	190	*Sr.	SQ	Rock Hill, SC	Northwestern HS	
26	Garry Peters	CB	6-0	185	*Jr.	2VL	Conyers, GA	Heritage HS	
92	Bradley Pinion	P/PK	6-6	230	So.	1VL	Concord, NC	Northwest Cabarrus HS	
87	Matt Porter	WR	5-11	200	*Jr.	1VL	Charleston, SC	James Island School	
48	D.J. Reader	DT	6-2	325	So.	1VL	Greensboro, NC	Grimsley HS	
74	Spencer Region	OG	6-4	350	*So.	1VL	Cullman, AL	Cullman HS	
8	Darius Robinson	CB	5-10	175	Sr.	3VL	College Park, GA	Westlake HS	
83	Daniel Rodriguez	WR	5-8	175	*So.	1VL	Stafford, VA	Brooke Point HS	
81	Stanton Seckinger	TE	6-4	230	*So.	1VL	Isle of Palms, SC	Porter-Gaud School	
62	Tyler Shatley	OG	6-3	300	*Gr.	3VL	Icard, NC	East Burke HS	
33	Spencer Shuey	LB	6-3	240	*Gr.	3VL	Charlotte, NC	South Mecklenburg HS	
40	Darrell Smith	FB/TE	6-1	240	*Gr.	3VL	Gadsden, AL	Gadsden City HS	Darrell (DAYR-uhl)
27	Robert Smith	S	5-11	210	Jr.	2VL	Saint George, SC	Woodland HS	
75	Michael Sobeski	LS	6-2	220	*Jr.	2VL	Roebuck, SC	Dorman HS	
7	Tony Steward	LB	6-1	230	Jr.	2VL	Hastings, FL	Pedro Menendez HS	
18	Cole Stoudt	QB	6-4	210	Jr.	2VL	Dublin, OH	Dublin Coffman HS	
25	Cordrea Tankersley	DB	6-0	195	Fr.	HS	Beech Island, SC	Silver Bluff HS	Cordrea (cohr-DRAY)
63	Brandon Thomas	OT	6-3	315	*Gr.	3VL	Spartanburg, SC	Dorman HS	
60	Cody Thurlow	C	6-4	260	Sr.	SQ	Central, SC	Daniel HS	
2	Sammy Watkins	WR	6-1	205	Jr.	2VL	Fort Myers, FL	South Fort Myers HS	
91	Josh Watson	DT	6-4	290	*Jr.	2VL	Wilmington, DE	John Dickinson HS	
30	Taylor Watson	S	5-10	210	*Jr.	1VL	Simpsonville, SC	Woodmont HS	
77	Reid Webster	OL	6-3	300	*Jr.	2VL	Woodstock, GA	Etowah HS	
12	Korrin Wiggins	S	5-11	190	Fr.	HS	Durham, NC	Hillside HS	Korrin (kohr-RIHN)
99	DeShawn Williams	DT	6-1	295	Jr.	2VL	Central, SC	Daniel HS	
36	Jerrodd Williams	CB	6-0	195	*Sr.	1VL	Central, SC	Daniel HS	Jerrodd (juh-RAHD)
7	Mike Williams	WR	6-3	205	Fr.	HS	Vance, SC	Lake Marion HS	

* - spent one season as a red-shirt player

RESERVE ROSTER (ALPHABETICAL)

#	Player	Pos.	Hgt.	Wgt.	Cl.	Exp.	Hometown	High School or Junior College	Pronunciation
96	Fesser Bell	DE	6-5	240	*So.	HS	Radford, VA	Radford HS	
49	Beau Brown	S	6-0	195	*So.	SQ	Beaufort, SC	Beaufort HS	
51	Jim Brown	LS	6-4	235	*So.	SQ	Walterboro, SC	Pinewood Prep School	
47	Marcus Bullard	LB	6-2	205	*So.	SQ	Columbia, SC	Spring Valley HS	
45	Alex Burdette	WR	5-10	180	*So.	SQ	Pawleys Island, SC	Waccamaw HS	
97	William Cockerill	TE	6-6	245	*Fr.	HS	Sumter, SC	Sumter HS	
35	Adrien Dunn	WR	5-7	170	Fr.	HS	Clemson, SC	Daniel HS	
35	Quintin Hall	LB	6-0	225	*Fr.	HS	Piedmont, SC	Wren HS	
82	Andrew Maass^	WR	6-4	190	*Jr.	SQ	Ridgeway, SC	Richard Winn Academy	
88	Sean Mac Lain	TE	6-3	200	Fr.	HS	Hope Mills, NC	Jack Britt HS	Mac Lain (mak-LAYN)
46	Collins Mauldin	TE	6-1	230	*So.	SQ	Rock Hill, SC	Northwestern HS	
17	Austin McCaskill	QB	6-1	190	*So.	HS	Easley, SC	Wren HS	
59	Justin Miller	C	6-0	260	Fr.	HS	Six Mile, SC	Daniel HS	
46	Chad Richardson	LB	5-10	220	*Fr.	RS	Sumter, SC	Lakewood HS	
45	Zach Riggs	TE	6-4	240	Fr.	HS	Greer, SC	J.L. Mann HS	
85	Seth Ryan	WR	5-11	160	Fr.	HS	Summit, NJ	Summit HS	
3	Nick Schuessler	QB	6-3	195	*Fr.	RS	Grayson, GA	Grayson HS	Schuessler (SHOOS-luhr)
37	Ross Sparks	RB	5-7	155	*Fr.	HS	Winnsboro, SC	Fairfield Central HS	
75	Daniel Stone	DE	6-3	245	*Fr.	RS	Simpsonville, SC	Southside Christian School	
95	Andy Teasdall	P	5-11	185	*Fr.	HS	Winston-Salem, NC	R.J. Reynolds HS	
51	Harrison Tucker	OL	6-3	300	*So.	SQ	Ninety Six, SC	Ninety Six HS	
39	Haamid Williams	RB	6-0	175	*Fr.	RS	York, SC	Providence Day (NC) School	

* - spent one season as a red-shirt player; ^ - out for the season due to injury

NON-ACTIVE VETERAN ROSTER (ALPHABETICAL)

#	Player	Pos.	Hgt.	Wgt.	Cl.	Exp.	Hometown	High School or Junior College	Pronunciation
2	Mackensie Alexander	CB	5-11	185	Fr.	HS	Immokalee, FL	Immokalee HS	Mackensie (muh-KEHN-zee)
21	Adrian Baker	CB	5-11	165	Fr.	HS	Hallandale, FL	Chaminade-Madonna College Preparatory	
11	Travis Blanks^	S	6-0	200	So.	1VL	Tallahassee, FL	North Florida Christian School	
31	Ryan Carter	CB	5-9	175	Fr.	HS	Grayson, GA	Grayson HS	
55	Tyrone Crowder	OG	6-2	345	Fr.	HS	Marston, NC	Richmond Senior HS	
71	Patrick DeStefano^	OL	6-5	285	*Fr.	RS	Spartanburg, SC	Dorman HS	DeStefano (deh-STEH-feh-noh)
98	Kevin Dodd^	DE	6-5	275	So.	1VL	Taylors, SC	Riverside HS	
23	Tyshon Dye	RB	5-11	215	Fr.	HS	Elberton, GA	Elbert County Comprehensive HS	
29	Marcus Edmond	CB	5-11	170	Fr.	HS	Hopkins, SC	Lower Richland HS	
9	Wayne Gallman	RB	6-1	200	Fr.	HS	Loganville, GA	Grayson HS	
43	D.J. Greenlee	TE	6-1	220	Fr.	HS	Clemson, SC	Daniel HS	
52	Kellen Jones^	LB	6-1	225	*So.	RS	Houston, TX	Saint Pius X HS	
69	Maverick Morris	OT	6-4	300	Fr.	HS	Broxton, GA	Coffee HS	
6	Dorian O'Daniel	LB	6-2	210	Fr.	HS	Olney, MD	Our Lady of Good Counsel HS	
1	Ebenezer Ogundeko	DE	6-2	255	Fr.	HS	Brooklyn, NY	Thomas Jefferson HS	Ogundeko (oh-guhn-DEH-koh)
56	Scott Pagano	DT	6-2	290	Fr.	HS	Honolulu, HI	Moanalua HS	
19	Charone Peake^	WR	6-2	205	Jr.	2VL	Moore, SC	Dorman HS	Charone (shuh-RAHN)
85	Dane Rogers	DE	6-3	270	Fr.	HS	Shelby, NC	Crest HS	
70	Gifford Timothy^	OT	6-6	315	*Jr.	2VL	Middletown, DE	Middletown HS	
94	Carlos Watkins^	DT	6-3	295	So.	1VL	Mooresboro, NC	Chase HS	

* - spent one season as a red-shirt player; ^ - out for the season due to injury

COACHES

Coach	Title(s)	Position(s)	CU Years	Alma Mater	Pronunciation
Dabo Swinney	Head Coach		*6th	Alabama '93	Dabo Swinney (DA-boh SWEE-nee)
Dan Brooks	Associate Head Coach	Defensive Tackles	5th	Western Carolina '76	
Danny Pearman	Assistant Head Coach, Special Teams Coordinator	Tight Ends	6th	Clemson '87	
Chad Morris	Assistant Coach, Offensive Coordinator	Quarterbacks	3rd	Texas A&M '92	
Brent Venables	Assistant Coach, Defensive Coordinator	Linebackers	2nd	Kansas State '92	
Marion Hobby	Assistant Coach, Co-Defensive Coordinator	Defensive Ends	^4th	Tennessee '95	
Jeff Scott	Assistant Coach, Recruiting Coordinator	Wide Receivers	6th	Clemson '03	
Robbie Caldwell	Assistant Coach	Offensive Linemen	3rd	Furman '77	
Tony Elliott	Assistant Coach	Running Backs	3rd	Clemson '02	
Mike Reed	Assistant Coach	Defensive Backs	1st	Boston College '94	

* - includes the 2008 season when he served as interim head coach for the final seven games; ^ - includes one year (2005) as an assistant coach

DEPTH CHARTS

CLEMSON OFFENSE

Pos.	#	Player	Hgt	Wgt	Cl.
LT	**63**	**BRANDON THOMAS**	**6-3**	**315**	***Gr.**
	73	Joe Gore	6-5	300	*So.
LG	**68**	**DAVID BEASLEY**	**6-4**	**320**	***Jr.**
	67	Kalon Davis	6-5	340	*Jr.
C	**58**	**RYAN NORTON**	**6-3**	**280**	***So.**
	57	Jay Guillermo	6-3	315	*Fr.
RG	**62**	**TYLER SHATLEY**	**6-3**	**300**	***Gr.**
	77	Reid Webster	6-3	300	*Jr.
RT	**79**	**ISAIAH BATTLE**	**6-7**	**275**	**So.**
	76	Shaq Anthony	6-4	280	*So.
TE	**81**	**STANTON SECKINGER**	**6-4**	**230**	***So.**
or	**86**	**SAM COOPER**	**6-6**	**250**	***Jr.**
	40	Darrell Smith	6-1	240	*Gr.
	16	Jordan Leggett	6-5	240	Fr.
WR	**2**	**SAMMY WATKINS**	**6-1**	**205**	**Jr.**
	82	T.J. Green	6-3	195	Fr.
QB	**10**	**TAJH BOYD**	**6-1**	**225**	***Sr.**
	18	Cole Stoudt	6-4	210	Jr.
RB	**25**	**RODERICK McDOWELL**	**5-10**	**200**	***Gr.**
	22	D.J. Howard	6-0	195	*Jr.
	24	Zac Brooks	6-1	190	So.
WR	**13**	**ADAM HUMPHRIES**	**5-11**	**190**	**Jr.**
	5	Germone Hopper	6-0	180	*Fr.
WR	**1**	**MARTAVIS BRYANT**	**6-5**	**200**	**Jr.**
	7	Mike Williams	6-3	205	Fr.

CLEMSON DEFENSE

Pos.	#	Player	Hgt	Wgt	Cl.
DE	**93**	**COREY CRAWFORD**	**6-5**	**270**	**Jr.**
	9	Tavaris Barnes	6-4	275	*Jr.
DT	**50**	**GRADY JARRETT**	**6-1**	**295**	**Jr.**
	48	D.J. Reader	6-2	325	So.
DT	**48**	**D.J. READER**	**6-2**	**325**	**So.**
or	**91**	**JOSH WATSON**	**6-4**	**290**	***Jr.**
or	**99**	**DeSHAWN WILLIAMS**	**6-1**	**295**	**Jr.**
DE	**3**	**VIC BEASLEY**	**6-2**	**235**	***Jr.**
	90	Shaq Lawson	6-3	270	Fr.
SLB	**34**	**QUANDON CHRISTIAN**	**6-2**	**230**	***Sr.**
	41	T.J. Burrell	5-11	215	*Fr.
MLB	**42**	**STEPHONE ANTHONY**	**6-2**	**245**	**Jr.**
	10	Ben Boulware	5-11	230	Fr.
WLB	**33**	**SPENCER SHUEY**	**6-3**	**240**	***Gr.**
	7	Tony Steward	6-1	230	Jr.
CB	**17**	**BASHAUD BREELAND**	**6-0**	**185**	***Jr.**
	14	Martin Jenkins	5-9	185	*Jr.
S	**20**	**JAYRON KEARSE**	**6-4**	**205**	**Fr.**
	18	Jadar Johnson	6-1	195	Fr.
S	**27**	**ROBERT SMITH**	**5-11**	**210**	**Jr.**
	12	Korrin Wiggins	5-11	190	Fr.
CB	**8**	**DARIUS ROBINSON**	**5-10**	**175**	**Sr.**
	26	Garry Peters	6-0	185	*Jr.

CLEMSON SPECIALISTS

Pos.	#	Player	Hgt	Wgt	Cl.
PK	**39**	**CHANDLER CATANZARO**	**6-3**	**200**	***Gr.**
	36	Ammon Lakip	5-10	200	*So.
P	**92**	**BRADLEY PINION**	**6-6**	**230**	**So.**
	36	Ammon Lakip	5-10	200	*So.
KO	92	Bradley Pinion	6-6	230	So.
LS (PK)	75	Michael Sobeski	6-2	220	*Jr.
	52	Phillip Fajgenbaum	6-1	225	*Gr.
LS (P)	52	Phillip Fajgenbaum	6-1	225	*Gr.
	75	Michael Sobeski	6-2	220	*Jr.
H	32	Corbin Jenkins	5-10	175	*Jr.
	92	Bradley Pinion	6-6	230	So.
PR	13	Adam Humphries	5-11	190	Jr.
	5	Germone Hopper	6-0	180	*Fr.
KOR	2	Sammy Watkins	6-1	205	Jr.
&	82	T.J. Green	6-3	195	Fr.

* - spent one season as a red-shirt player

OHIO STATE OFFENSE

Pos.	#	Player	Hgt	Wgt	Cl.
LT	**74**	**JACK MEWHORT**	**6-6**	**308**	**Sr.**
	76	Darryl Baldwin	6-6	310	Jr.
LG	**78**	**ANDREW NORWELL**	**6-6**	**316**	**Sr.**
	65	Pat Elflein	6-3	295	Fr.
C	**71**	**COREY LINSLEY**	**6-3**	**297**	**Sr.**
	50	Jacoby Boren	6-2	290	So.
RG	**79**	**MARCUS HALL**	**6-5**	**315**	**Sr.**
	65	Pat Elflein	6-3	295	Fr.
RT	**68**	**TAYLOR DECKER**	**6-7**	**315**	**So.**
	66	Kyle Dodson	6-6	310	Fr.
or	55	Tommy Brown	6-4	308	So.
TE	**86**	**JEFF HEUERMAN**	**6-6**	**252**	**Jr.**
	81	Nick Vannett	6-6	255	So.
WR (X)	**9**	**DEVIN SMITH**	**6-1**	**198**	**Jr.**
	83	Michael Thomas	6-3	202	So.
QB	**5**	**BRAXTON MILLER**	**6-2**	**215**	**Jr.**
	13	Kenny Guiton	6-3	208	Sr.
RB	**34**	**CARLOS HYDE**	**6-0**	**235**	**Sr.**
	7	Jordan Hall	5-9	191	Sr.
or	2	Rod Smith	6-3	232	Jr.
H-B	**10**	**COREY BROWN**	**6-0**	**190**	**Sr.**
	1	Dontre Wilson	5-10	180	Fr.
WR (Z)	**6**	**EVAN SPENCER**	**6-2**	**206**	**Jr.**
	80	Chris Fields	6-1	200	Sr.

OHIO STATE DEFENSE

Pos.	#	Player	Hgt	Wgt	Cl.
DE	**97**	**JOEY BOSA**	**6-6**	**275**	**Fr.**
	92	Adolphus Washington	6-4	295	So.
NG	**51**	**JOEL HALE**	**6-4**	**310**	**Jr.**
	72	Chris Carter	6-4	340	So.
DT	**63**	**MICHAEL BENNETT**	**6-3**	**285**	**Jr.**
	90	Tommy Schutt	6-2	303	So.
VIPER	**8**	**NOAH SPENCE**	**6-3**	**252**	**So.**
	34	Jamal Marcus	6-2	240	So.
or	88	Steve Miller	6-3	255	Jr.
SLB	**37**	**JOSHUA PERRY**	**6-4**	**246**	**So.**
	55	Camren Williams	6-1	231	So.
MLB	**14**	**CURTIS GRANT**	**6-3**	**243**	**Jr.**
	48	Joe Burger	6-2	235	So.
LB	**2**	**RYAN SHAZIER**	**6-2**	**230**	**Jr.**
	36	Trey Johnson	6-1	220	Fr.
CB	**1**	**BRADLEY ROBY**	**5-11**	**192**	**Jr.**
	26	Armani Reeves	5-10	198	So.
S	**3**	**COREY BROWN**	**6-1**	**203**	**Sr.**
	23	Tyvis Powell	6-3	207	Fr.
S	**4**	**C.J. BARNETT**	**6-1**	**204**	**Sr.**
	20	Ron Tanner	6-0	200	So.
NB	23	TYVIS POWELL	6-3	207	Fr.
	11	Vonn Bell	5-11	190	Fr.
CB	**12**	**DORAN GRANT**	**5-11**	**191**	**Jr.**
	19	Gareon Conley	6-2	185	Fr.

OHIO STATE SPECIALISTS

Pos.	#	Player	Hgt	Wgt	Cl.
PK	**24**	**DREW BASIL**	**6-2**	**212**	**Sr.**
	39	Kyle Clinton	6-1	220	Jr.
P	**95**	**CAMERON JOHNSTON**	**5-11**	**190**	**Fr.**
	24	Drew Basil	6-2	212	Sr.
KO	24	Drew Basil	6-2	212	Sr.
LS	56	George Makridis	6-2	234	Sr.
or	41	Bryce Haynes	6-4	220	So.
H	13	Kenny Guiton	6-3	208	Sr.
PR	10	Corey Brown	6-0	190	Sr.
	7	Jordan Hall	5-9	191	Sr.
KOR	7	Jordan Hall	5-9	191	Sr.
	1	Dontre Wilson	5-10	180	Fr.

BOWL NOTES

CLEMSON'S ORANGE BOWL HISTORY

This will be Clemson's fifth trip to the Orange Bowl. The Tigers are 2-2 in their previous four appearances.

Clemson won its first appearance (15-14) in the 1951 Orange Bowl at the end of the 1950 season over Miami (FL). It is the only time Clemson has played a bowl game against a team playing in its home stadium. The Tigers were the first Southern Conference team to be invited to the Orange Bowl.

The Tigers won that game when middle guard Sterling Smith tackled Hurricane running back Frank Smith in the endzone for a safety with six minutes left. Miami's Harry Mallios had returned a Fred Cone punt 79 yards for a touchdown on the play before the drive started, but the Hurricanes were called for clipping and were backed up to their own eight. After two plays that had clipping calls against the Hurricanes, Miami had the ball at its own one. That is when Sterling Smith stopped Frank Smith in the endzone for a safety and a 15-14 lead.

The game was not over, however, as Fred Cone fumbled on Clemson's next possession and Miami had the ball at the Tiger 24. But Smith came through again with a 10-yard sack to stop the drive.

Clemson went to the 1957 Orange Bowl as ACC Champions. Colorado was the opposition and the Buffaloes took a 20-0 lead at halftime. Clemson Head Coach Frank Howard threatened to quit when he talked to his players at halftime if their play did not improve. The team took it to heart and took a 21-20 lead in the fourth quarter. However, Colorado recovered an onside kick at midfield (Clemson had earlier recovered an onside kick) and the Buffaloes drove for the winning touchdown.

Clemson won the 1982 Orange Bowl with a 22-15 victory over #4 Nebraska. It closed a 12-0 season for the Tigers and gave the program its first national title in any sport. The Tigers held the lead most of the game and scored touchdowns on a two-yard run by Cliff Austin and a 13-yard pass from Homer Jordan to Perry Tuttle. Nebraska's team included future Heisman Trophy winner Mike Rozier and future San Francisco 49ers star Roger Craig.

West Virginia defeated Clemson 70-33 in the 2012 Orange Bowl after the 2011 season. Clemson entered the game by virtue of its ACC Championship, the first for the school in 20 years.

Clemson held a 17-14 lead at the end of the first quarter. Trailing 21-17 in the second quarter, the Tigers drove to the West Virginia two, but Andre Ellington fumbled at the one and Darwin Cook raced 99 yards for a touchdown to give West Virginia a 28-17 lead instead of a 24-21 Clemson advantage. The Tigers never recovered from the 14-point swing.

CLEMSON'S ORANGE BOWL RESULTS (2-2)

Year	Opponent (Rk)	W-L	Score
1950	Miami (FL) (15)	W	15-14
1956	Colorado (20)	L	21-27
1981	Nebraska (4)	W	22-15
2011	West Virginia (22)	L	33-70
2013	Ohio State (6)		

Note: Years denote regular season.

CURRENT TIGERS IN 2012 ORANGE BOWL

Clemson has 30 players on its roster who played in the 2012 Orange Bowl against #22 West Virginia. That includes 12 players on offense, 12 players on defense, and six who played special teams only. There are six players on the current team who started that game against West Virginia. Those players are Tajh Boyd (QB), Bashaud Breeland (CB), Chandler Catanzaro (PK), Martin Jenkins (CB), Brandon Thomas (OT), and Sammy Watkins (WR).

There are six players on the 2013 team who will play in their fourth bowl game for the Tigers. Those players are Boyd, Catanzaro, Quandon Christian, Phillip Fajgenbaum, Tyler Shatley, and Spencer Shuey.

BOWL STREAK

Clemson has been to a bowl game every year since 2005, a streak of nine consecutive years. That is tied for the 10th-longest streak in the nation. The last year Clemson did not go to a bowl was 2004 even though the Tigers were bowl eligible that year. Therefore, Clemson has a streak of 15 consecutive years of bowl eligibility.

The ACC is well represented on the chart below. Florida State has the longest bowl streak (32), Virginia Tech is second (21), and Georgia Tech is tied for fourth (17).

ACTIVE BOWL STREAKS

Rk	School	Start	Streak
1.	Florida State	1982	32
2.	Virginia Tech	1993	21
3.	Georgia	1997	17
	Georgia Tech	1997	17
5.	Oklahoma	1999	15
6.	Louisiana State	2000	14
7.	Boise State	2002	12
	Wisconsin	2002	12
9.	Alabama	2004	10
10.	**Clemson**	**2005**	**9**
	Brigham Young	2005	9
	Oregon	2005	9

Note: Includes the 2013 season.

TIGER BOWL GAMES VS. RANKED TEAMS

Clemson has a 12-11 record in bowl games against top-25 opponents. Ohio State is ranked #7 by **AP** and #6 by **USA Today**. The #6 ranking by the Buckeyes is tied for the third-highest ranked team Clemson has faced in a bowl game.

The highest-ranked team Clemson has faced is Louisiana State, who was #1 entering the 1959 Sugar Bowl at the end of the 1958 season. The Tigers defeated #4 Nebraska when it won the 1981 National Championship in the 1982 Orange Bowl, as that is the highest-ranked team Clemson has beaten in a bowl game.

Clemson also defeated #6 Tennessee in the 2004 Peach Bowl, #7 TCU in the 1959 Bluebonnet Bowl, and #7 Louisiana State the 2012 Chick-fil-A Bowl. The Tigers are actually 4-2 against teams ranked #7 or better in bowl games.

CLEMSON'S TOP-SEVEN RANKED FOES IN BOWL GAMES

Year	Bowl	Site	Opponent (Rk)	W-L	Score
1958	Sugar	New Orleans, LA	Louisiana State (1)	L	0-7
1959	Bluebonnet	Houston, TX	TCU (7)	W	23-7
1981	Orange	Miami, FL	Nebraska (4)	W	22-15
2000	Gator	Jacksonville, FL	Virginia Tech (6)	L	20-41
2003	Peach	Atlanta, GA	Tennessee (6)	W	27-14
2012	Chick-fil-A	Atlanta	Louisiana State (7)	W	25-24
2013	**Orange**	**Miami Gardens, FL**	**Ohio State (6)**		

Note: Year denote regular season.

ANOTHER TOP-10 OPPONENT

When Clemson faces #6 Ohio State in the Orange Bowl, it will be the Tigers' fourth game against a top-10 team in 2013. It is the first time Clemson has faced four top-10 teams in one year. The 1981 National Championship team faced three (and won all three). Clemson is 1-2 against top-10 teams in 2013. The Tigers defeated #5 Georgia in the season-opener, lost to #5 Florida State in October, and lost at #10 South Carolina in the final regular-season game.

This is the second straight year Clemson has faced a top-10 team in a bowl game. In 2012, Clemson defeated #7 Louisiana State in the Chick-fil-A Bowl by a score of 25-24 on a walkoff field goal by Chandler Catanzaro. If Clemson can defeat Ohio State, the Tigers would be the only program in the country to beat a top-10 team in the BCS standings in a bowl game in 2012 and 2013.

As you can see from above, three of Clemson's four games against top-10 teams this year are non-conference games (Georgia, South Carolina, Ohio State). At the end of the season, Clemson will be the only program in the nation to play three non-conference games against top-10 foes.

Overall, Tennessee will play the most games against top-10 teams (6) this year, five of which were against SEC teams. Auburn will have played five against the top 10. Clemson, Georgia, Mississippi, and Oklahoma will have played four games against top-10 teams.

TIGERS VS. BIG TEN

Clemson has played five current Big Ten teams a total of six times and has a 4-2 record in those games. All six of the contests were played in bowl games. Clemson has never played a Big Ten team in the regular season.

Clemson is 1-1 against Nebraska, 0-1 against Minnesota, and 1-0 against Illinois, Ohio State, and Penn State. It should be noted that in both games against Nebraska and the Penn State game played in the 1988 Citrus Bowl, the opposition was not a member of the Big Ten at the time.

CLEMSON'S BIG TEN RESULTS

Year	Bowl	Opponent	W-L	Score
1978	Gator	Ohio State	W	17-15
1981	Orange	Nebraska*	W	22-15
1985	Independence	Minnesota	L	13-20
1987	Citrus	Penn State*	W	35-10
1990	Hall of Fame	Illinois	W	30-0
2008	Gator	Nebraska	L	21-26

* - not a Big Ten member at time.

TIGERS 1-1 IN SUN LIFE STADIUM

This will be Clemson's third trip to Sun Life Stadium, home of the Miami Dolphins. The Tigers are 1-1 in their previous two trips. The first came on October 24, 2009, when the Tigers beat #8 Miami (FL) 40-37 in overtime in one of the most exciting games in school history.

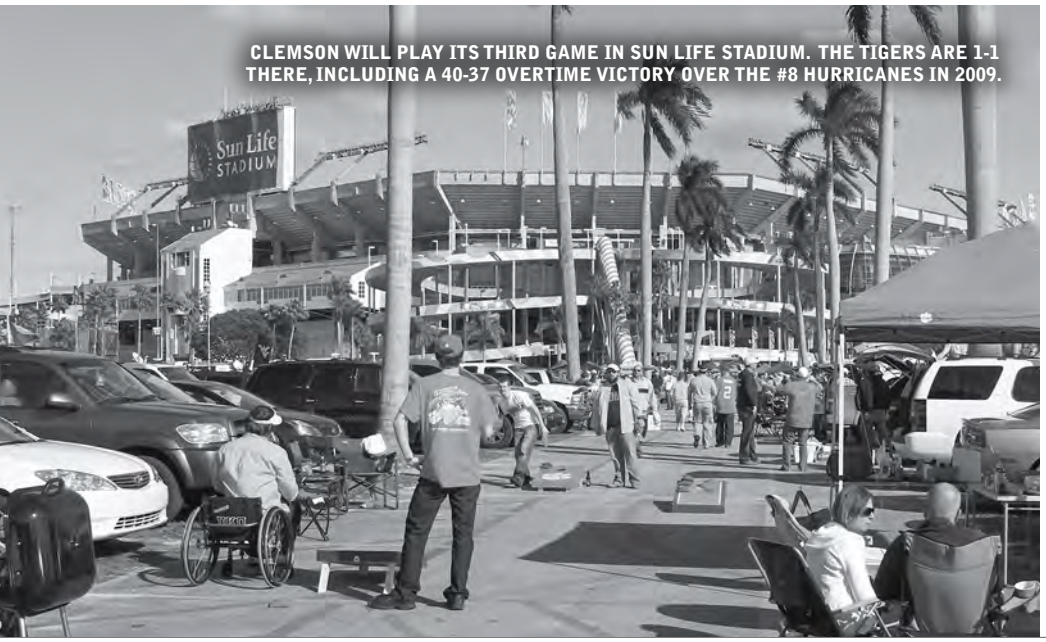

CLEMSON WILL PLAY ITS THIRD GAME IN SUN LIFE STADIUM. THE TIGERS ARE 1-1 THERE, INCLUDING A 40-37 OVERTIME VICTORY OVER THE #8 HURRICANES IN 2009.

BOWL NOTES

Kyle Parker hit Jacoby Ford on a 26-yard touchdown pass on a third-and-11 play in overtime to give Clemson a walkoff victory. The win over the Hurricanes tied for the highest-ranked team Clemson had beaten on the road at the time. C.J. Spiller, playing in front of his father for the first time, set a school record with 310 all-purpose yards. That included a 90-yard kickoff return for touchdown just before halftime.

DeAndre McDaniel was named national defensive player-of-the-week by Walter Camp Foundation, as he had two interceptions, including one he returned 23 yards for a touchdown. There were nine lead changes in the game that saw neither team score twice in a row.

Clemson's other appearance at Sun Life Stadium took place at the end of the 2011 season when West Virginia and quarterback Geno Smith (now with New York Jets) led the Mountaineers to a 70-33 victory. Smith threw six touchdown passes in the game, including four to Tavon Austin. Sammy Watkins and Roderick McDowell both scored touchdowns for the Tigers, who had 443 yards in the contest.

SUNSHINE STATE TIGERS

The Orange Bowl will be a special game for eight Tigers who are from the state of Florida. The list includes starting wide receiver Sammy Watkins and safety Jayron Kearse, who are both from Fort Myers. Travis Blanks (Tallahassee) started most of the year at safety, but suffered a torn ACL against The Citadel and is out for the year.

2013 TIGERS FROM FLORIDA

#	Player	Pos.	Cl.	Hometown
2	Mackensie Alexander	CB	Fr.	Immokalee, FL
21	Adrian Baker	CB	Fr.	Hallandale, FL
9	Tavaris Barnes	DE	*Jr.	Jacksonville, FL
11	Travis Blanks	S	So.	Tallahassee, FL
20	Jayron Kearse^	S	Fr.	Fort Myers, FL
16	Jordan Leggett	TE	Fr.	Navarre, FL
7	Tony Steward	LB	Jr.	Hastings, FL
2	Sammy Watkins^	WR	Jr.	Fort Myers, FL

* - spent one season as a red-shirt player; ^ - projected starter in the Orange Bowl

71 WINNING PERCENTAGE THIS DECADE

Clemson has a 71.1 winning percentage (37-15) for the second decade of this century, and that is the second-best mark in Tiger history. There are many more games to be played this decade, but only the decade of the 1980s is better.

In the 1980s, Clemson had a 76.7 winning percentage under Head Coach Danny Ford, the fifth-best winning percentage in the nation for that time period. Clemson won 65.8 percent of its games in the 1950s under Head Coach Frank Howard, 15th-best in the nation during that decade.

RECORD BY DECADE

Decade	Record	Win %	Winning Season
1890s	11-6-0	64.7	3-0-1
1900s	40-21-7	64.0	7-1-2
1910s	42-35-6	54.2	5-3-2
1920s	41-47-5	46.8	5-5-0
1930s	51-37-7	57.4	5-3-2
1940s	51-38-5	55.9	4-5-1
1950s	64-32-5	65.8	7-2-1
1960s	50-48-2	51.0	5-2-3
1970s	56-54-3	50.9	4-6-0
1980s	87-25-4	76.7	9-0-1
1990s	69-47-1	59.4	6-3-1
2000s	79-47-0	62.7	10-0-0
2010s	**37-15-0**	**71.1**	**3-1-0**
Totals	**678-452-45**	**59.6**	**73-31-14**

CLEMSON'S HIGHEST RANKED VICTORIES

Clemson will face #6 Ohio State on in the Orange Bowl on January 3. If the Tigers can gain victory in that contest, it would be the 15th triumph in Clemson history over a team ranked in the top nine of at least one of the major polls. Clemson accomplished the feat last season with a victory over #7 Louisiana State in the Chick-fil-A Bowl, then did it again against #5 Georgia in the 2013 season-opener at Death Valley.

Clemson has seven wins over top-25 teams in the last three years, and Tajh Boyd can set the career record for top-25 wins by a starting Clemson signal-caller with a win over the Buckeyes.

CLEMSON'S HIGHEST-RANKED WINS

Year	Opponent	Site	Rankings	Score
2003	**Florida State**	**H**	**3-3**	**26-10**
2011	Virginia Tech	N	5-3	38-10
1981	**Georgia**	**H**	**4-4**	**13-3**
1981	Nebraska	N	4-4	22-15
2013	**Georgia**	**H**	**5-5**	**38-35**
2003	Tennessee	N	6-7	27-14
1959	TCU	N	7-8	23-7
2012	Louisiana State	N	9-7	25-24
1981	North Carolina	A	8-9	10-8
2009	Miami (FL)	A	8-9	40-37
2006	Florida State	A	9-10	27-20
2001	Georgia Tech	A	9-11	47-44
1983	North Carolina	A	10-9	16-3
1983	**Maryland**	**H**	**11-9**	**52-27**

Note: **AP** ranking listed first, followed by **USA Today** ranking; home games in **bold**.

LANDMARK VICTORY OVER GEORGIA

Clemson's season-opening win over Georgia was one of the top victories in Tiger history. Clemson defeated the #5 Bulldogs by a score of 38-35. It was the highest-ranked team Clemson has beaten to open a season and the fifth-highest-ranked team the Tigers have defeated at any time during a season.

Below are some other accomplishments registered by the team in its victory over the Bulldogs.

- Clemson became the first non-SEC team in history to defeat top-10 SEC teams in consecutive games. Clemson ended the 2012 season with a 25-24 win over #7 Louisiana State.
- It was the third-highest-ranked team Clemson has defeated in Death Valley. The only wins that are better are over #3 Florida State in 2003 and the win over #4 Georgia in 1981.
- The victory was the seventh over a top-25 opponent for Tajh Boyd, tying him with Rodney Williams and Charlie Whitehurst for the most by a Tiger starting quarterback.
- Head Coach Mark Richt was 49-8 in his career against non-conference opponents entering 2013. He was 41-11 in opponents' stadiums and was the fourth-winningest active coach in the nation entering the game with a 74.7 winning percentage.

10-WIN SEASONS

Clemson won its 10th game of the season against The Citadel on November 23, the third-straight year the Tigers have recorded double-digit wins. The last time Clemson did it three years in a row was the 1987-90 era.

Clemson has 10 seasons of double-digit wins since the program started in 1896. Its first-such season came in 1948, when Frank Howard's team had an 11-0 season, including a Gator Bowl win over Missouri. Clemson also won the Southern Conference title that year.

The Tiger record for wins in a season is 12, set by the 1981 team. That team was 11-0 in the regular season, then won the Orange Bowl against #4 Nebraska to win the National Championship.

This is the first time Clemson has double-digit victories in consecutive regular seasons in school history. Clemson won 11 games in 2012, as the 11th win took place in the Chick-fil-A Bowl. Clemson has never won 11 games in consecutive seasons.

CLEMSON'S 10-WIN SEASONS

Year	Head Coach	Record	Win %	Bowl
1948	Frank Howard	11-0	100.0	Gator
1978	Charley Pell & Danny Ford	11-1	91.7	Gator
1981	Danny Ford	12-0	100.0	Orange
1987	Danny Ford	10-2	83.3	Citrus
1988	Danny Ford	10-2	83.3	Citrus
1989	Danny Ford	10-2	83.3	Gator
1990	Ken Hatfield	10-2	83.3	Hall of Fame
2011	Dabo Swinney	10-4	71.4	Orange
2012	Dabo Swinney	11-2	84.6	Chick-fil-A
2013	**Dabo Swinney**	**10-2**	**83.3**	**Orange**

DOUBLE-DIGIT, UNRANKED-WIN STREAK

Clemson has been very successful when it comes to facing unranked teams of late. The Tigers' 52-6 win over The Citadel on November 23 was the program's 18th consecutive double-digit win over an unranked opponent. The streak includes nine games in 2012 and nine games in 2013. The Tigers' 18-game streak is the second longest in the nation. Only Alabama has a longer streak (27).

BCS TOP 15 LAST THREE YEARS

Clemson has finished in the top 15 of the BCS standings in each of the last three years. Clemson was #15 in 2011, #14 in 2012, and a program-best #12 in 2013. Head Coach Dabo Swinney's program is one of just six schools to do it each of the last three years and one of just five coaches to do it each of the last three seasons. Alabama, Clemson, Oklahoma, Oregon, South Carolina, and Stanford are the six schools with three-straight, top-15 final BCS rankings. Oregon has done it with two different head coaches.

BCS BOWLING AGAIN

Clemson is in a BCS bowl for the second time in three years, something only five other schools can claim. The Tigers played in the 2012 Orange Bowl in addition to their appearance in the 2014 Orange Bowl.

COREY CRAWFORD'S INTERCEPTION THWARTED A DRIVE IN THE TIGERS' 38-35 WIN OVER #5 GEORGIA ON AUGUST 31, 2013. IT IS THE HIGHEST-RANKED TEAM CLEMSON HAS DEFEATED IN A SEASON-OPENER.

GRADY JARRETT HAS 10 OF CLEMSON'S NATIONAL-BEST 112 TACKLES FOR LOSS IN 2013.

Alabama and Stanford are the only schools to be in a BCS bowl each of the last three seasons. Alabama was in the BCS Championship game at end of the 2011 and 2012 seasons and will play in the 2014 Sugar Bowl. Stanford played in the 2012 Fiesta Bowl and the 2013 Rose Bowl.

Florida State, Oregon, and Wisconsin are the other schools that are in a BCS bowl for the second time in three years.

CLEMSON IN TOP 25 ON FIELD & OFF

U.S. News & World Report announced its annual top-25 list of public institutions on September 10. Clemson was ranked in a tie for #21 in the nation, the school's top ranking in history. It is a testament to former Clemson President Jim Barker, who recently retirement.

A look to **U.S. News & World Report** and the college football rankings shows Barker's ability to lead the school academically and athletically. Eight schools ranked in the top 25 of both the **U.S. News & World Report** ranking along with the **AP** and **USA Today** polls.

During each of the last two academic years, Clemson has finished the football season in the **AP** and **USA Today** top 25 on the field and the **U.S. News & World Report** ranking.

14 CONSECUTIVE WEEKS IN TOP 10

Clemson saw its streak of weeks ranked in the top 10 end when the Tigers lost at #9 South Carolina in the regular-season finale. The Tigers had been ranked in the top 10 in every week of this season, 14 in a row. It is the longest streak in Clemson history by four weeks, as the 1981 team had a 10-week streak.

TOP 25 ON BOTH SIDES OF THE BALL

Clemson has been a top-25 team in a number of statistical categories on both sides of the ball. That includes four major categories, scoring offense, scoring defense, total offense, and total defense. Clemson, Baylor, and Florida State are the only schools in the nation in the top 25 in all four categories. Clemson has finished a season in the top 25 in all four categories just once. That came in 2006, when Clemson was 12th in scoring offense, 16th in scoring defense, 15th in total offense, and 13th in total defense.

In 2013, Clemson is 11th in scoring offense (40.2) and tied for 17th in scoring defense (21.1). The Tigers are also 13th in the nation in total offense (502.0) and 23rd in total defense (350.8).

TOP 20 IN SCORING OFFENSE & DEFENSE

Clemson enters the bowl season tied for 17th in the nation scoring defense (21.1) and 11th in scoring offense (40.2). That is a scoring margin of +19.1 points per game, the 10th-best figure in the nation.

Clemson is one of just five schools nationally in the top 20 in the nation in scoring offense and scoring defense. The others are Alabama, Baylor, Florida State, and Oklahoma State.

As far as Tiger history is concerned, if the season ended today, Clemson's +19.1 scoring margin would be ninth-best mark in school history, but the best since 1989, when the Tigers outscored the opposition by 19.2 points per game.

CLEMSON OFFENSE NEAR RECORD PACE

The Clemson offense set 100 records on a team and individual basis in the 2012 season. The 2013 version has been just as effective, if not more so. This Tiger offense is on pace to be the second-best in school history in terms of total offense and scoring offense and the best in passing yards per game and completion percentage. Clemson's +19.1 scoring margin per game is on pace to be the sixth-best figure in school history, but the best since 1950 (+26.7).

TIGER OFFENSIVE RECORDS

Category	2013	CU Rank	Record	Year
Total Offense/Game	502.0	1	512.7	2012
Passing Yards/Game	329.3	1	321.6	2012
Completion Percentage	68.4	1	67.1	2012
Points/Game	40.2	2	41.0	2012
First Downs/Game	25.3	2	26.2	2012
Passing Efficiency	162.1	2	163.1	2012
Yards/Play	6.3	3	6.5	2006
Scoring Margin/Game	+19.1	6	+35.3	1900

EXPERIENCED OFFENSIVE LINE

Clemson has an experienced offensive line and it is a big reason for the success of the Tiger offense in 2013. There are nine players on the offensive line who have played at least 140 snaps this year and seven with at least 400 career snaps.

The most experienced is Brandon Thomas, a First-Team All-ACC offensive tackle each of the last two years. He has started all 12 games this year and 35 in a row over three years. He has played 2,688 snaps in his career, second-most among active Tigers. Only Tajh Boyd has played more with 2,886 snaps, more than any other Clemson quarterback.

Clemson starts two seniors on the offensive line, Thomas and Tyler Shatley. Shatley has played 1,699 snaps on the offensive line the last two years and has an additional 444 snaps of experience on the defensive line (first two years). In fact, the last time Clemson played in the Orange Bowl, Shatley played defensive tackle.

Seven different Tigers have started on the offensive line this year, with three (Thomas, Shatley, and center Ryan Norton) starting at least 11 games.

QUARTERS STREAK

Clemson scored in its first 20 quarters in 2013. The streak was broken by Boston College on October 12, as the Eagles shut Clemson out in the first quarter of the Tigers' eventual 24-14 victory. Each of the top-three, quarter-scoring records have been set in the last three years, or since Chad Morris became offensive coordinator.

Clemson has an active streak of 13 consecutive quarters and has been shut out in just three quarters all season.

CLEMSON SECOND IN THREE-&-OUTS

One of the areas the Clemson defense excels is forcing three-and-outs. Clemson has forced 6.2 three-and-outs per game this year. That is second-most in the country on a per-game basis behind Baylor, who is averaging 6.5 per game. The Tigers have forced a three-and-out on 74 of 175 defensive possessions. It is interesting to note that four of the top-six schools in the country in this area are from the ACC.

2013 DEFENSIVE THREE-&-OUT LEADERS

Rk	Team	G	*-Poss.	*/Game
1.	Baylor	12	78-183	6.5
2.	**Clemson**	**12**	**74-175**	**6.2**
3.	Arizona State	13	80-181	6.2
4.	Virginia	12	72-183	6.0
5.	Virginia Tech	12	71-158	5.9
6.	Florida State	13	74-168	5.7
7.	Oklahoma State	12	67-181	5.6
8.	Utah State	13	72-162	5.5
9.	Texas Tech	12	66-179	5.5
10.	Wisconsin	12	65-144	5.4

* - three-and-outs

TFL NATIONAL LEADER

Clemson had seven tackles for loss at #9 South Carolina and leads the nation in that category. The Tigers have 112 tackles for loss, well ahead of second-place Missouri and Utah State, who both have 102 tackles for loss in 13 games in 2013.

The Tiger record for tackles for loss in a season is 119 by the 1991 Tigers that were led by Rob Bodine, Levon Kirkland, Ed McDaniel, and the late Chester McGlockton. The Clemson record on a per-game basis is 10.2, set by the 2004 Tigers. This team needs eight against Ohio State to set the school record for tackles for loss in a season.

Leading the way is Vic Beasley with 19 tackles for loss and 12 sacks. Linebacker Stephone Anthony has 13.5 tackles for loss and four sacks, while Corey Crawford has 9.5 tackles for loss and Shaq Lawson has nine tackles for loss.

FOUR DEFENSIVE TOUCHDOWNS

Clemson has four returns for touchdowns on defense this year, the most by a Clemson team since 2006. It started with two interception returns for scores against S.C. State in the second game of the year. Martin Jenkins had a 52-yard interception return for a score in the first quarter. Darius Robinson later had a 35-yard interception return for a touchdown. It was the second time in school history that Clemson had two interception returns for a touchdown in one game.

Vic Beasley then got into the act with a 13-yard fumble return for a score against Boston College. That gave Clemson a 24-14 lead in the fourth quarter, the eventual final score. Quandon Christian gave the defense four scores with his fumble return for a touchdown against The Citadel.

TWO "PICK-SIXES" IN ONE GAME

Martin Jenkins and Darius Robinson both had interception returns for a touchdown in the Tigers' 52-13 win over S.C. State on September 7. Jenkins returned an interception 52 yards for a score in the first quarter, then Robinson ran one back 35 yards for a score in the second quarter.

It marked the second time in history that Clemson had multiple "pick-sixes" in one game. There have been many times that Clemson scored two defensive touchdowns in one game, most recently in 2011 against North Carolina, but only once before (1940 against Wake Forest) had the Tigers accomplished that feat.

Jenkins and Robinson came to Clemson the same year (fall of 2010) and both have had injury-riddled careers, so it was gratifying for both to reach the endzone. Jenkins has had problems with arthritis in his lower body and missed all of 2012. Robinson missed the last six games of 2012 after fracturing an ankle against Virginia Tech.

TURNOVER MARGIN A KEY INDICATOR

One of the reasons Clemson was ranked #3 in the nation with a 6-0 start was a #4 statistical ranking nationally in turnover margin. The Tigers forced 15 and committed just six through six games. Clemson did a great job in stopping the opposition after the offense had a miscue. In its first six games, Clemson had a 56-0 advantage in points off turnovers.

But that stat came crashing down against #5 Florida State. Clemson committed four turnovers that led to 24 Seminole points in Florida State's 51-14 win.

Clemson then committed six turnovers at #9 South Carolina and forced none. The Gamecocks won points off turnovers 21-0.

Therefore, Clemson has 10 turnovers in its two losses and just 12 turnovers in its 10 wins in 2013. Head Coach Dabo Swinney is 32-3 when the Tigers win the turnover margin.

ESPN COLLEGE GAMEDAY DOUBLE

Clemson served as host of **ESPN** College GameDay twice during the 2013 season, the only school that could make that claim. It marked the first time a school served as host for the program twice in one season since 2008, when Auburn hosted two shows. Ohio State is the only program to serve as host twice in a season three different times.

ESPN College GameDay was at Clemson for the season-opener against Georgia on August 31. That game pitted the #5 Bulldogs against the #8 Tigers, as Clemson won 38-35. The Clemson vs. Florida State game on October 19 also hosted the program. Clemson was ranked #3 and Florida State was ranked #5. The Seminoles won 51-14 on their way to the National Championship game.

Overall, Clemson has served as host for **ESPN** College GameDay three times. The other occurrence took place in 2006 for the Clemson vs. Georgia Tech game.

Eleven schools have hosted **ESPN** College GameDay twice in a season on campus. Clemson became just the second ACC school to host the program twice in one year, as Virginia Tech hosted it twice in 2005. Miami (FL) (2000) and Virginia Tech (1999) hosted two **ESPN** College GameDay broadcasts in one year before they joined the ACC.

TEAM MILESTONES IN RANGE

- A win would give Clemson 11 wins in consecutive seasons for the first time in school history.
- A win would give Clemson wins over top-10 teams in bowl games for the second straight year. Clemson would be the only school to achieve top-10 wins in bowl games in each of the last two seasons.
- A win would give the senior class 38 wins, the most since the 1991 seniors had 39.
- A win would give Head Coach Dabo Swinney 10 wins over top-25 teams in his career, moving him ahead of Frank Howard into third place in Clemson history.
- The offense needs five touchdowns to tie a Clemson season record. The Tiger have 63 touchdowns and the record is 68 in 2012.

ESPN COLLEGE GAMEDAY VISITED BOWMAN FIELD ON CLEMSON'S CAMPUS TWICE IN 2013. IT MARKED THE FIRST TIME SINCE 2008 THAT A SCHOOL HOSTED THE PROGRAM TWICE IN ONE SEASON.

- The offense needs nine completions to establish a Clemson season record. The Tigers have 310 completions and the record is 318 in 2012.
- The offense needs 230 passing yards to set a Clemson season record. The Tigers have 3,952 passing yards and the record is 4,181 in 2012.
- The defense needs eight tackles for loss to set a Clemson season record. The Tigers have 112 tackles for loss and the record is 119 in 1991.

INDIVIDUAL MILESTONES IN RANGE

- A win would give Tajh Boyd a 32nd career win, tying the record for wins by a Tiger starting quarterback. Rodney Williams had 32 from 1985-88.
- A win would give Tajh Boyd eight wins over top-25 teams as a starting quarterback, setting a Tiger career record. Boyd, Charlie Whitehurst, and Rodney Williams all have seven.
- Tajh Boyd needs 300 passing yards to tie Philip Rivers' ACC record for career 300-yard passing games. Boyd has 17 and Rivers had 18 from 2000-03.
- Tajh Boyd needs one passing touchdown to become the first player in ACC history with three seasons of 30+ passing touchdowns.
- Tajh Boyd needs one passing touchdown from the red zone to reach 50 for his career. He has a 49-to-3 passing touchdown-to-interception ratio on plays that start in the red zone.
- Tajh Boyd needs 254 total yards to reach 4,000 for the season. He can become the first ACC player with three years of 4,000+ total yards.
- Chandler Catanzaro needs one extra point to reach 200 for his career. He can become the first Tiger to reach 200.
- Chandler Catanzaro needs two extra points to set the Clemson season record. He has 56 and the record is 57 by Catanzaro in 2012.
- Roderick McDowell needs 44 rushing yards to reach 1,000 for the season.
- Bradley Pinion needs two punts inside the 20 to set a Clemson season record. He has 23 punts inside the 20 and the record is 24 by Kevin Laird in 1996 and David Sims in 1979.
- Sammy Watkins needs nine receptions to break the Clemson career record. Watkins has 224 receptions and Kelly had 232 from 2005-08.
- Sammy Watkins needs two receiving touchdowns to tie the Clemson career record. He has 25 receiving touchdowns and the record is 27 by DeAndre Hopkins from 2010-12.
- Sammy Watkins needs 139 all-purpose yards to become the second player in Clemson history with 5,000. He has 4,961 all-purpose yards and the Tiger and ACC record is 7,588 by C.J. Spiller from 2006-09.
- Sammy Watkins needs four receptions to set a Clemson season record. He has 85 receptions and the record is 88 by Aaron Kelly in 2007.
- Sammy Watkins needs 169 receiving yards to set a Clemson season record. He has 1,237 receiving yards and the record is 1,405 by DeAndre Hopkins in 2012.

SENIOR CURTAIN CALL

The 2013 Tiger senior class has a 37-15 overall record, including a 31-8 mark over the last three years. The 37 wins are tied for fourth-most in Clemson history and the most since the senior class of 1991 finished with a 39-8-1 record.

This 2013 senior class already has a significant class record on its resumé. The 55-31 win over Georgia Tech on November 14 gave this class a 24-8 record in ACC regular-season games, the most conference wins for a senior class in school history. The previous mark was 23 wins by the 2012 seniors.

Finally, the win over The Citadel gave this senior group a 24-4 record at home, tied for the most wins in a four-year period with the 2012 seniors, who were also 24-4.

2013 SENIORS

#	Player	Pos.	Hometown
10	* Tajh Boyd	QB	Hampton, VA
64	* Darrell Brevard	OG	Rock Hill, SC
39	* Chandler Catanzaro	PK	Greenville, SC
34	* Quandon Christian	LB	Lake View, SC
52	* Phillip Fajgenbaum	LS	Raleigh, NC
84	Wes Forbush	WR	Johnson City, TN
54	* Zach Fulmer	DE	Saluda, SC
38	* C.J. Jones	CB	Lincolnton, GA
25	* Roderick McDowell	RB	Sumter, SC
14	* Donny McElveen	QB	Summerville, SC
38	* Julian Patton	WR	Rock Hill, SC
8	Darius Robinson	CB	College Park, GA
62	* Tyler Shatley	OG	Icard, NC
33	* Spencer Shuey	LB	Charlotte, NC
40	* Darrell Smith	FB/TE	Gadsden, AL
63	* Brandon Thomas	OT	Spartanburg, SC
60	Cody Thurlow	C	Central, SC
36	* Jerrodd Williams	CB	Central, SC

* - red-shirt senior

FORMER TIGERS ON NFL ROSTERS

A total of 27 former Tigers have been on NFL rosters in 2013. The list includes two players on practice squads. Twenty-two of the 27 Tigers played on the 2009 team.

The list includes seven players from the 2012 team, including active players Jaron Brown, Andre Ellington, Malliciah Goodman, DeAndre Hopkins, and Jonathan Meeks.

In the second week of the NFL season, former Tiger wide receiver DeAndre Hopkins scored the game-winning touchdown for Houston in a win over Tennessee. He finished the game with seven catches for 117 yards. Hopkins was named NFL Rookie-of-the-Month for September.

Ellington had a 154-yard rushing game earlier this year for the Cardinals and scored on an 80-yard run.

FORMER TIGERS ON 2013 NFL ROSTERS

Player	Pos.	Team	CU Years
Dwayne Allen	TE	Colts	2009-11
Thomas Austin	C	Colts	2006-09
Da'Quan Bowers	DE	Buccaneers	2008-10
Andre Branch	DE	Jaguars	2008-11
Jaron Brown	WR	Cardinals	2009-12
Chris Clemons	S	Dolphins	2005-08
Kavell Conner	LB	Colts	2006-09
Andre Ellington	RB	Cardinals	2009-12
Jacoby Ford	WR	Raiders	2006-09
Dalton Freeman	C	Jets	2009-12
Marcus Gilchrist	CB	Chargers	2007-10
Malliciah Goodman	DE	Falcons	2009-12
Chris Hairston	OT	Bills	2007-10
DeAndre Hopkins	WR	Texans	2010-12
Jarvis Jenkins	DT	Redskins	2007-10
Byron Maxwell	CB	Seahawks	2007-10
Antoine McClain	OL	Bills	2008-11
Jonathan Meeks	S	Bills	2009-12
Phillip Merling	DE	Redskins	2005-07
Michael Palmer	TE	Steelers	2006-09
Barry Richardson	OT	Lions	2004-07
Ricky Sapp	DE	Jets	2006-09
Coty Sensabaugh	CB	Titans	2008-11
C.J. Spiller	RB	Bills	2006-09
Brandon Thompson	DT	Bengals	2008-11
Charlie Whitehurst	QB	Chargers	2002-05
Jonathan Willard	LB	Titans	2009-12

UP FOR NATIONAL AWARDS

Sammy Watkins was one of three finalists for the Biletnikoff Award, given to the top wide receiver in the nation. Watkins is one of four Tigers who have been named at least a semifinalist for nine position awards this year.

Tajh Boyd was a finalist for the Unitas Award, which goes to the top senior quarterback in the nation. He is a finalist for the Manning Award, which will be presented after the bowl season.

Vic Beasley was a finalist for the Ted Hendricks Award and a semifinalist for two other awards. Spencer Shuey was a quarterfinalist for the Lott Impact Trophy.

2013 NATIONAL AWARDS

Player	Pos.	Award	Final
Vic Beasley	DE	Ted Hendricks	6
		Lombardi	12
		Bednarik	16
Tajh Boyd	QB	Unitas	5
		Manning	10
		Walter Camp	15
		Maxwell	16
		Davey O'Brien	16
Spencer Shuey	LB	Lott Impact	20
Sammy Watkins	WR	Biletnikoff	3

13 TIGERS RECEIVE ACC HONORS

Juniors Sammy Watkins and Vic Beasley were both named First-Team All-ACC by the media this year. It is the second first-team selection for Watkins and the first selection for Beasley, who is in his first year as a starting defensive end.

Watkins received more first-place votes than any other player with 63 out of the 65 cast. This is the first year the ACC has selected three all-league teams. The decision was made when the league went to an all-time high 14 teams for football.

Overall, 13 Tigers were named to various All-ACC teams. Quarterback Tajh Boyd was named Second-Team All-ACC along with offensive tackle Brandon Thomas and cornerback Bashaud Breeland.

Clemson had five players on the third team, including starting linebackers Spencer Shuey and Stephone Anthony, placekicker Chandler Catanzaro, running back Roderick McDowell, and offensive guard Tyler Shatley.

Wide receiver Martavis Bryant and defensive tackle Grady Jarrett were Honorable Mention All-ACC selections by the media. Defensive end Corey Crawford was an Honorable Mention All-ACC selection by the coaches.

13 TIGERS WITH A TOUCHDOWN CATCH

Clemson has scored 63 touchdowns this year, including 59 by the offense and 34 on passing touchdowns. Incredibly, 13 different players have caught those 34 passing touchdowns. It is the most different players to catch a touchdown pass in a season in Tiger history. Sammy Watkins leads the way with 10 receiving touchdowns in 2013.

Daniel Rodrigues became the 13th Tiger with a receiving touchdown when he had his first career score against The Citadel on November 23.

The previous record for different players catching a touchdown pass in a season was 10, set by the 2007 Tigers.

As far as overall scoring, 20 Tigers have scored a touchdown this year, the most different players in Clemson history. The previous record was 17 (2006).

BOYD, WATKINS CONNECT ON LONG PASSES

Tajh Boyd and Sammy Watkins connected on a 91-yard touchdown pass in the win over Syracuse on October 5. The play gave Clemson a 42-14 lead on the way to a 49-14 victory. It is the second-longest play from scrimmage in school history. The only play that is longer is a 97-yard scoring pass from Mark Fellers to Craig Brantley against Virginia at Clemson in 1974.

Boyd and Watkins then trumped that at Virginia when they connected on a 96-yard passing touchdown. They are the only touchdown duo in the nation with multiple scoring passes of 90+ yards this year.

The Boyd-to-Watkins combination is the only passing combo in the nation to complete two passing touchdowns of 90+ yards in the same year since 2010. Boyd also leads the nation in passes of 70+ yards (5) in 2013.

BOYD & WATKINS ACC POTW SELECTIONS

Tajh Boyd and Sammy Watkins have each been named ACC Player-of-the-Week for their respective positions three times this year. Boyd has been named ACC Offensive Back-of-the-Week nine times in his career, more than any other Tiger in history.

Watkins has been named the ACC Receiver-of-the-Week seven times, tied for the second-most ACC Player-of-the-Week selections with former Tiger linebacker Keith Adams. Watkins has been named ACC Receiver-of-the-Week more than any other former Tiger.

CLEMSON'S CAREER ACC POTW LEADERS

Rk	Player	Pos.	Years	POTW
1.	**Tajh Boyd**	**QB**	**2010-13**	**9**
2.	**Sammy Watkins**	**WR**	**2011-13**	**7**
	Keith Adams	LB	1998-00	7
4.	Woodrow Dantzler	QB	1998-01	6
	C.J. Spiller	RB	2006-09	6
6.	Stacy Long	OT	1986-90	5
	Anthony Simmons	LB	1995-97	5
	Thomas Austin	OL	2006-09	5

ANTHONY TOP TACKLER

Clemson's leading tackler in 2013 has "St. Anthony" on the back of his jersey. It does not stand for Saint Anthony, but the way Stephone Anthony has been playing lately, Clemson fans may want to send an application to Rome.

Anthony leads the Tigers in tackles (120) and has also contributed 13.5 tackles for loss and four sacks. He has been Clemson's top tackler in six of the last 10 games, including the Boston College game when he had 11 tackles, including three tackles for loss and two sacks. He also had a sack against #5 Florida State.

He has "St. Anthony" on the back of his jersey because Clemson also has a Shaq Anthony, an offensive tackle. Therefore, "S. Anthony" does not distinguish the two players.

BEASLEY TIED FOR THIRD IN SACKS

Defensive end Vic Beasley had two sacks in the final regular-season game at #9 South Carolina and has 12 for the season. He is the fourth player in Clemson history with at least 12 sacks in a season. He is tied for third in the nation in sacks. He is also tied for eighth in the nation in tackles for loss (19).

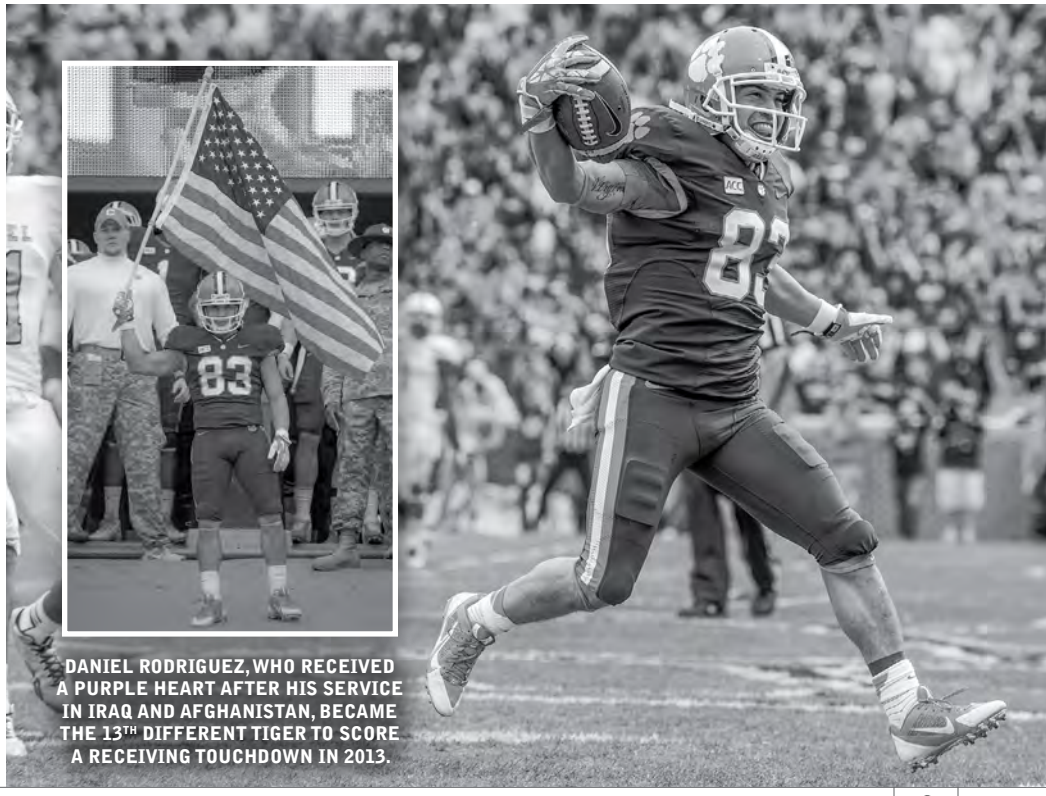

DANIEL RODRIGUEZ, WHO RECEIVED A PURPLE HEART AFTER HIS SERVICE IN IRAQ AND AFGHANISTAN, BECAME THE 13TH DIFFERENT TIGER TO SCORE A RECEIVING TOUCHDOWN IN 2013.

Beasley has been very productive in this area during the last two seasons. He had eight sacks as a reserve in 2012 in just 288 snaps, a sack every 36 snaps. In 2013, he has 12 sacks in 506 snaps, one every 42 snaps.

Since sacks were first kept by the ACC as a statistic in 1978, Clemson has had the individual champion eight times, more than any other school. That list includes William Perry (1984), Michael Dean Perry (1986,87), Chester McGlockton (1989), Keith Adams (1999), Gaines Adams (2006), Da'Quan Bowers (2010), and Andre Branch (2011).

BEASLEY WINS LEATHER HELMET AWARD

Vic Beasley became the first defensive player to win the Leather Helmet Award when he keyed Clemson's 24-14 victory over Boston College on October 12. The Leather Helmet Award goes to the MVP of the winning team in the Clemson vs. Boston College game. Beasley had one sack, two tackles for loss, one pass breakup, six tackles, and his first career touchdown.

BOYD AMONG BEST IN ACC HISTORY

Tajh Boyd set nine ACC records in 2012 and is among the best in league history for his performance this year. He has added two this year, career passing touchdowns and career touchdown responsibility, but lost one to Heisman Trophy winner Jameis Winston (Florida State) when the freshman broke Boyd's passing touchdown record in a season with 38 in 2013.

BOYD'S ACC RECORDS

- Passing touchdowns in consecutive games (10) at Wake Forest, Duke in 2012.
- Points responsible for in a game (48) against N.C. State in 2012. The previous record was 36 by many.
- Touchdown responsibility in a game (8) against N.C. State.
- Points responsible for in a season (278 in 2012). The previous record was 228.
- Touchdown responsibility in a season (46 in 2012).
- Total offense by a junior (4,410 in 2012). The previous record was 3,998 by Russell Wilson (N.C. State) in 2010.
- Passing yards by a junior (3,896 in 2012).
- 4,000-yard total offense seasons (2 in 2011,12).
- Passing touchdown in a career (102).
- Touchdown responsibility in a career (127).

BOYD SETS ACC TOUCHDOWN RECORDS

Tajh Boyd is the ACC career leader in passing touchdowns. He moved ahead of Philip Rivers (N.C. State) with four against Georgia Tech on November 14 and has 102 for his career. He had five passing touchdowns against The Citadel, the sixth time with at least five in a game.

Boyd became the ACC career leader in touchdown responsibility earlier in 2013. He has 127 career touchdowns, 15 more than Rivers had, the previous recordholder.

Boyd is also the all-time ACC leader in passing efficiency, a stat that can change from game to game. However, he is on pace to lead that category as well. Boyd will finish second to Rivers in career passing yards and career total offense.

ACC CAREER LEADERS IN PASSING TOUCHDOWNS

Rk	Player	School	Years	PTD
1.	**Tajh Boyd**	**Clemson**	**2010-13**	**102**
2.	Philip Rivers	N.C. State	2000-03	95
3.	Chris Weinke	Florida State	1997-00	79
4.	Russell Wilson	N.C. State	2008-10	76

ACC CAREER LEADERS IN TOUCHDOWN RESPONSIBILITY

Rk	Player	School	Years	TDR
1.	**Tajh Boyd**	**Clemson**	**2010-13**	**127**
2.	Philip Rivers	N.C. State	2000-03	112
3.	Russell Wilson	N.C. State	2008-10	93
4.	Shawn Moore	Virginia	1987-90	83
	Joe Hamilton	Georgia Tech	1996-99	83
	Chris Weinke	Florida State	1997-00	83

BOYD A 31-GAME WINNER

No Major League baseball pitcher has won 30 games since Denny McLain won 31 for the Detroit Tigers in 1968. No Tiger quarterback had won 30 career games since Rodney Williams did so from 1985-88...until Tajh Boyd defeated Georgia Tech on November 14 to record his 30th career victory.

Boyd won 10 games as a sophomore, 11 in 2012, and has 10 wins as Clemson's starting quarterback in 2013. That includes a 21-4 record against ACC teams. He broke the Clemson record for wins over ACC teams in the process. Williams had a 20-6-1 record against ACC teams.

Overall, Boyd has 12 wins away from home and 19 in Death Valley. The school record for wins by a starting quarterback away from home is 14 by Williams.

Boyd needs one win to tie Williams' record for overall wins. Williams earned his 32nd and final win against a top-10 Oklahoma team in the 1989 Citrus Bowl. Boyd is trying to do the same by beating a top-10, nationally-prominent program with a bowl win in the state of Florida.

CLEMSON'S WINNINGEST STARTING QUARTERBACKS

Rk	Player	Years	Record
1.	Rodney Williams	1985-88	32-10-2
2.	**Tajh Boyd**	**2010-13**	**31-8**
3.	Charlie Whitehurst	2002-05	25-15
4.	Nealon Greene	1994-97	24-16
5.	Homer Jordan	1979-82	22-6-1
6.	Steve Fuller	1975-78	21-11-3
	Mike Eppley	1980-84	21-5-1

BOYD'S 39 STRAIGHT STARTS

Tajh Boyd will make his 40th career start and 40th in a row when the Tigers play #6 Ohio State. His current 39-game streak is the longest by a Tiger starting quarterback in history. Charlie Whitehurst made 37 starts in a row from 2002-05.

Boyd has a 31-8 record in his 39 starts. Boyd will not reach the record for overall starts by a Tiger quarterback. That belongs to Rodney Williams (44).

Boyd's active streak is tied for the third-longest by an FBS quarterback. Tanner Price (Wake Forest) and Chase Rettig (Boston College) are tied for first with 44 starts in a row. Logan Thomas (Virginia Tech) and Boyd both have made 39 starts in a row. It is interesting to note that the top four on the list are all from the ACC.

BOYD SECOND IN PASSING YARDS

Tajh Boyd went over the 10,000-yard mark in terms of passing yardage on his second completion against Maryland on October 26. He finished that game with 304 passing yards. Boyd added 340 passing yards against Georgia Tech to give him a record-tying three-straight 300-yard passing games. The streak ended when he had 288 passing yards against The Citadel when he played less than three quarters. Boyd has 17 career 300-yard passing games, just one off the ACC record.

Boyd is second in ACC history in passing yards (11,526) behind Philip Rivers (N.C. State).

ACC CAREER PASSING YARDAGE LEADERS

Rk	Player	School	Years	Yards
1.	Philip Rivers	N.C. State	2000-03	13,484
2.	**Tajh Boyd**	**Clemson**	**2010-13**	**11,526**
3.	Thaddeus Lewis	Duke	2006-09	10,065
4.	Chris Weinke	Florida State	1997-00	9839
5.	Riley Skinner	Wake Forest	2006-09	9762
6.	Charlie Whitehurst	Clemson	2002-05	9665

BOYD'S 300-YARD PASSING GAMES

Tajh Boyd passed for 340 yards in the win over Georgia Tech on November 14. That was the 17th 300-yard passing game of his career. He is second in ACC history in that category.

Boyd moved ahead of former Heisman Trophy winner Chris Weinke with the 334 passing yards against Boston College in 2013. Philip Rivers (N.C. State) is the all-time leader with 18. Boyd is ahead of Matt Ryan (Boston College) and Russell Wilson (N.C. State, Wisconsin).

ACC CAREER LEADERS IN 300-YARD PASSING GAMES

Rk	Player	School	Years	G
1.	Philip Rivers	N.C. State	2000-03	18
2.	**Tajh Boyd**	**Clemson**	**2010-13**	**17**
3.	Chris Weinke	Florida State	1997-00	13
4.	Matt Ryan	Boston College	2004-07	12
	Russell Wilson	N.C. State	2008-10	12

BOYD ECLIPSES CENTURY MARK

Tajh Boyd threw five touchdown passes in the win over The Citadel on November 23, and that performance gave him 102 for his career. Boyd became the 18th quarterback in FBS history to reach 100 career passing touchdowns. Later that day, Derek Carr (Fresno State) joined Boyd in the century club.

Boyd is tied for 15th in NCAA history with 102 passing touchdowns. Aaron Murray (Georgia) has the most passing touchdowns among active FBS quarterbacks with 121. However, his season is over, as he suffered a season-ending knee injury on November 23 against Kentucky. The record is 155 by Case Keenum (Houston), who played from 2007-11.

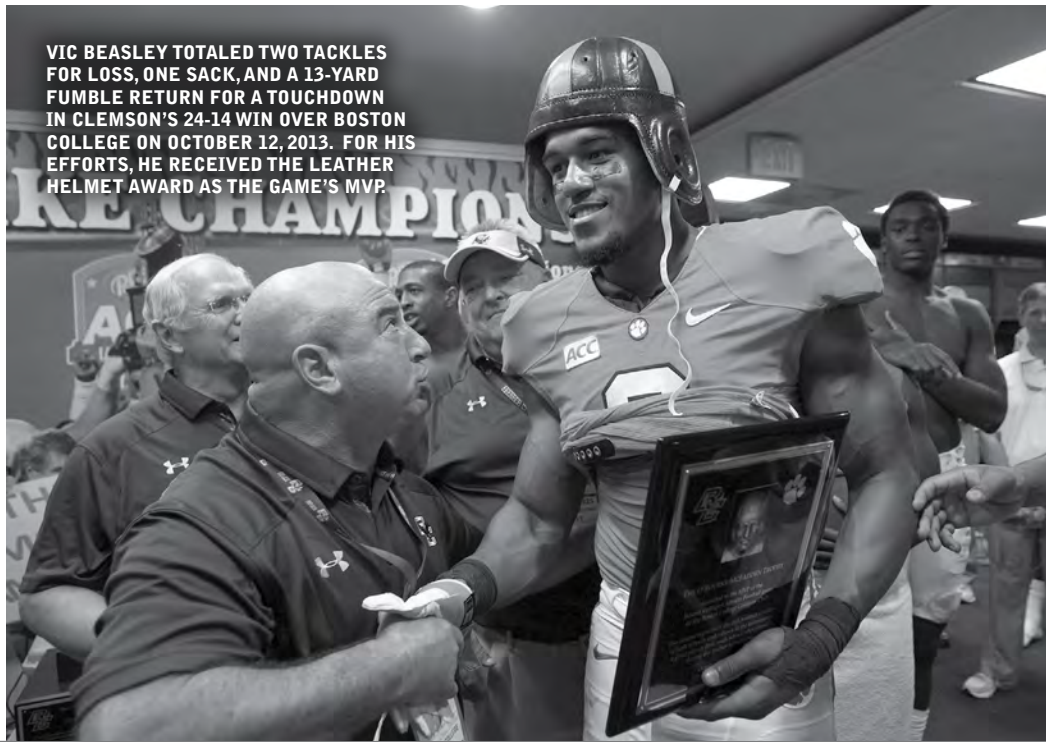

VIC BEASLEY TOTALED TWO TACKLES FOR LOSS, ONE SACK, AND A 13-YARD FUMBLE RETURN FOR A TOUCHDOWN IN CLEMSON'S 24-14 WIN OVER BOSTON COLLEGE ON OCTOBER 12, 2013. FOR HIS EFFORTS, HE RECEIVED THE LEATHER HELMET AWARD AS THE GAME'S MVP.

TAJH BOYD HAS SCORED 25 RUSHING TOUCHDOWNS ALONG WITH HIS 102 PASSING TOUCHDOWNS IN HIS CAREER.

FBS PLAYERS WITH 100 CAREER PASSING TOUCHDOWNS

Rk	Player	School(s)	Years	G	TD
1.	Case Keenum	Houston	2007-11	57	155
2.	Kellen Moore	Boise State	2008-11	53	142
3.	Graham Harrell	Texas Tech	2005-08	45	134
4.	Colt Brennan	Hawaii	2005-07	38	131
5.	Landry Jones	Oklahoma	2009-12	52	123
6.	Ty Detmer	Brigham Young	1988-91	46	121
	Aaron Murray	Georgia	2010-13	52	121
8.	Timmy Chang	Hawaii	2000-04	53	117
9.	Matt Barkley	Southern California	2009-12	47	116
10.	Tim Rattay	Louisiana Tech	1997-99	33	115
11.	Danny Wuerffel	Florida	1993-96	46	114
12.	Colt McCoy	Texas	2006-09	53	112
13.	Derek Carr	Fresno State	2010-13	45	111
14.	Russell Wilson	N.C. State, Wisconsin	2008-11	50	109
15.	**Tajh Boyd**	**Clemson**	**2010-13**	**46**	**102**
	Dan LeFevour	Central Michigan	2006-09	53	102
	Taylor Heinicke	Old Dominion	2011-13	34	102
18.	Chase Daniel	Missouri	2005-08	51	101
19.	Chad Pennington	Marshall	1997-99	39	100

BOYD'S RED-ZONE EFFECTIVENESS

Tajh Boyd has been effective in getting the Tigers in the endzone his entire career. The Tigers have scored 180 touchdowns on offense (73 rushing, 107 passing) in the three years he has been the starting quarterback.

A reason for that success has been Boyd's efficiency in the red zone. In his career, including his freshman year when he was the backup behind Kyle Parker, he has 49 passing touchdowns and just three interceptions from the red zone. He has a 220.4 pass efficiency rating on his 132 career pass attempts from the red zone.

In 2013, Boyd has 12 passing touchdowns and just one interception from the red zone after a 16/0 ratio in 2012. He had a 17/2 ratio as a sophomore in 2011.

BOYD IN THE RED ZONE

Year	C-A	Yards	TD-Int	Eff.
2010	5-5	49	4-0	446.3
2011	27-52	239	17-2	190.7
2012	25-41	209	16-0	232.6
2013	22-34	172	12-1	217.8
Totals	**79-132**	**669**	**49-3**	**220.4**

BOYD & MILLER ON DISPLAY

Two of the top quarterbacks in the nation will go at it in the 2014 Orange Bowl. Clemson's Tajh Boyd and Ohio State's Braxton Miller are both in the top 15 in the nation in passing efficiency and both have led their teams to double-digit victories each of the last two years.

Both quarterbacks are effective runners and passers. Boyd is one of three active quarterbacks in the nation with at least 10,000 career passing yards and 1,000 career rushing yards, while Miller is one of just two players in the nation with at least 5,000 career passing yards and 3,000 career rushing yards. Boyd and Miller are two of the five active FBS quarterbacks with at least 50 career passing touchdowns and 25 career rushing touchdowns.

Both are similar in some areas. Miller is averaging 6.8 yards per play in terms of total offense for his career and Boyd is also at 6.8. Miller is averaging 13.3 yards per completion and Boyd is at 13.2.

QUARTERBACK COMPARISON

Category	Miller	Boyd
Years	2011-13	2010-13
Games-Starts	35-33	46-39
Record	26-7	31-8
Total Offense Plays	1181	1847
Total Offense Yards	8077	12,564
Total Offense/Game	230.8	273.1
Yards/Play	6.8	6.8
Touchdown Responsibility	80	127
Touchdown Responsibility/Game	2.3	2.8
Passing Yards	5058	11,526
Completions-Attempts	379-642	870-1362
Completion Percentage	59.0	63.9
Passing Touchdowns	50	102
Interceptions	15	37
Touchdown/Interception Ratio	3.3/1	2.8/1
Passing Yards/Attempt	7.88	8.46
Passing Yards/Completion	13.3	13.2
Passing Efficiency	146.2	154.2
Carries-Yards	539-3019	485-1038
Rushing Touchdowns	30	25
Rushing Yards/Game	86.3	22.6
Yards/Carry	5.6	2.1

BOYD PAYS TRIBUTE TO JORDAN

One of the strange statistical quirks of the season-opener against #5 Georgia involved Tajh Boyd and former All-ACC Tiger quarterback Homer Jordan.

Jordan served as one of the honorary captains for the Tigers against Georgia in the season opener. The native of Athens, GA quarterbacked Clemson to the 1981 National Championship. His best all-around game as a Tiger took place against Maryland in 1981. In that game, he passed for 270 yards and three touchdowns. He also rushed for 42 yards, leading the Tigers to a win that clinched the ACC title.

Incredibly, Boyd had the exact same numbers in all three categories in the win over Georgia. Another interesting tie between Boyd and Jordan in that game surrounds career wins for a starting quarterback. Boyd moved into a tie for fourth place in Tiger history in that category with 22. The quarterback he tied with the win over Georgia was Jordan.

BOYD NATIONAL PLAYER-OF-THE-WEEK

Tajh Boyd was named national player-of-the-week by the Maxwell Award for his performance against #5 Georgia. He was also named national player-of-the-week by **Athlon**.

Boyd was named ACC Offensive Back-of-the-Week as well. It was the seventh time Boyd was named ACC Player-of-the-Week, tying the Tiger record that is also held by Keith Adams (1998-00). Boyd broke that record when he was named ACC Offensive Back-of-the-Week against Syracuse for his eighth selection.

Boyd completed 18-30 passes for 270 yards and three touchdowns against the Bulldogs. He also rushed 13 times for 42 yards scored two rushing touchdowns, giving him five total touchdowns and 312 yards of total offense on the night. He accounted for 30 points in Clemson's 38-35 victory.

BOYD VS. MANNING

Tajh Boyd has had an outstanding career at Clemson, and it is interesting to compare his data to other quarterbacks. Peyton Manning is certainly one of the greats during his career at Tennessee from 1994-97, and he continues to be one of the great NFL quarterbacks today.

Manning played in an era when the NCAA did not count bowl games in statistics, so to do a proper comparison, we have included his bowl stats in the totals and averages below. The stats below will be different from what you may find for Manning on other websites or in the Tennessee recordbook.

The chart below shows that Boyd has a higher passing efficiency, yards per attempt, yards per completion, touchdown passes per game, completion percentage, and touchdown responsibility per game. Boyd already has more rushing and passing touchdowns than Manning in four less games played.

While Manning had a 39-6 record at Tennessee compared to 31-8 for Boyd, the Tiger senior already has more top-10 wins by a 4-2 margin. Manning had 10 top-25 wins and Boyd has seven.

While the SEC is known as a very competitive national conference, the two quarterbacks have played a similar amount of games against top-25 competition. Manning played 15 games against top-25 teams at Tennessee, while Boyd will play his 14th in the Orange Bowl against #6 Ohio State.

BOYD VS. MANNING STATISTICAL COMPARISON

Category	Manning	Boyd
School	Tennessee	Clemson
Years	1994-97	2010-13
Games-Starts	48-45	46-39
Record as a Starter	39-6	31-8
Top-25 Wins	10	7
Top-10 Wins	2	4
Conference Championships	1	1
Completions	943	871
Completions/Game	19.7	18.9
Passing Attempts	1505	1362
Passing Attempts/Game	31.4	29.7
Completion Percentage	62.7	64.0
Passing Yards	12,114	11,526
Passing Yards/Game	252.4	250.6
Passing Yards/Attempt	8.05	8.43
Passing Yards/Completion	12.8	13.2
Passing Efficiency	146.8	154.3
Passing Touchdowns	96	102
Passing Touchdowns/Game	2.0	2.3
Interceptions	34	37
Touchdown/Interception Ratio	2.82/1	2.76/1
Touchdown Responsibility	108	127
Touchdown Responsibility/Game	2.3	2.8

BRYANT MAKING MOST OF HIS CATCHES

Martavis Bryant had the best game of his career against Georgia Tech when he had five receptions for a career-high 176 yards and a touchdown. It was the fifth-most receiving yards in a game in Tiger history. His day included a 76-yard receiving touchdown from Tajh Boyd. Bryant was named ACC Receiver-of-the-Week for his efforts.

In 2013, Bryant has 39 catches for 800 yards, a 20.4-yard average. For his career, he has 58 receptions for 1,326 yards, a 22.9-yard average. That average is best among active ACC players and is the best in Clemson history among receivers with at least 30 catches.

That record has endured since 1941, so it would be quite a record to break. Joe Blalock holds the mark with a 20.3-yard average on 38 receptions from 1939-41. In 2012, Bryant led the nation in yards per catch (given a minimum of 10 receptions) with 10 receptions for 305 yards.

Bryant's 22.9-yard average is not only best in Tiger history, it is second-best in ACC history. Only the 25.5-yard average by Stephen Hill (Georgia Tech) from 2009-11 is better.

CATANZARO BREAKS GARDOCKI'S RECORD

Chandler Catanzaro established a Clemson record in the Tigers' 55-31 win over Georgia Tech. The original walk-on from Greenville, SC made two field goals of 40+ yards and became Clemson's career leader in that category. He made a 40-yarder and a career long 51-yarder in the first quarter to give Clemson a 6-0 lead.

The 51-yarder was his 24th field goal of 40+ yards, breaking the Tiger record of 23 by Chris Gardocki, who was an All-American from 1988-90.

Catanzaro is second in ACC history with 400 career points. He has made 67 field goals and 199 extra points for those 400 points. The ACC career leader is Dustin Hopkins (Florida State), who had 466 points from 2009-12.

Catanzaro is second among active FBS players in career points. He is 13-14 on field goals this year after going 18-19 in 2012. He is also 56-56 on extra points this year. Therefore, he has kicked the ball 70 times in 2013 and it has gone through the uprights 69 times. He made his last eight field goals of 2011, therefore he has made 39 of his last 41 field-goal attempts.

CHRISTIAN FINISHING STRONG

Quandon Christian was Clemson's nominee for ACC Linebacker-of-the-Week two of the last three weeks of the regular season. Perhaps his style suits defending the option, but in games against Georgia Tech and The Citadel, Christian totaled 3.5 tackles for loss. He had two tackles for loss against Georgia Tech and 1.5 against The Citadel. He had just 3.5 tackles for loss entering the Georgia Tech game.

Christian had a career-high 11 tackles against Georgia Tech, then had seven tackles against The Citadel. He also had his first career touchdown against The Citadel on a 22-yard fumble return in the second quarter. That first career touchdown came on his Senior Day. He was the first Tiger in 15 years to score his first career touchdown on his Senior Day. Howard Bartley did it against South Carolina on a 48-yard interception return in a 1998 Tiger victory.

KINARD A HALL OF FAMER

Former Clemson All-American Terry Kinard will be one of the members of the 2014 Orange Bowl Hall of Fame class. Kinard played in the 1982 Orange Bowl and helped Clemson to a 22-15 victory over Nebraska. That victory clinched the National Championship for Danny Ford's Tigers.

The safety was a first-team All-American in 1981 and a unanimous All-American as a senior in 1982. He was the #10 overall pick of the 1983 NFL draft and played in the NFL with the New York Giants, including 1986 when the Giants won the Super Bowl.

Kinard will be joined in the Orange Bowl Hall of Fame class by former Florida State All-American Peter Boulware and former Big East Commissioner Mike Tranghese.

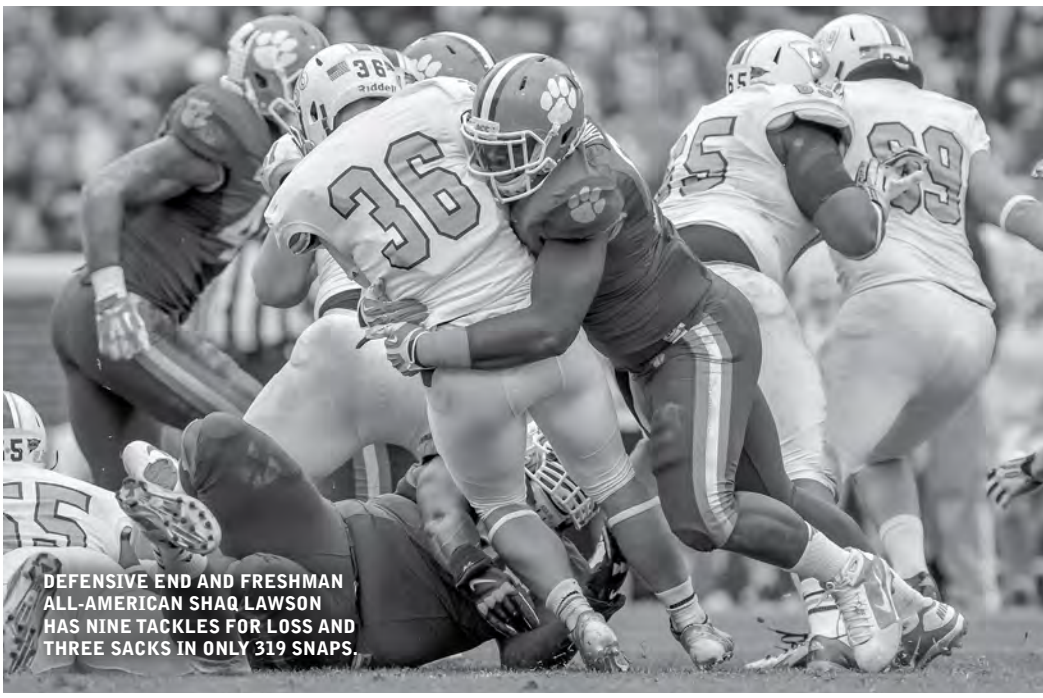

DEFENSIVE END AND FRESHMAN ALL-AMERICAN SHAQ LAWSON HAS NINE TACKLES FOR LOSS AND THREE SACKS IN ONLY 319 SNAPS.

LAWSON A FRESHMAN ALL-AMERICAN

Defensive end Shaq Lawson was named a second-team freshman All-American by CollegeFootballNews.com. The product of nearby Central, SC finished the regular season with nine tackles for loss and nine quarterback pressures to go with three sacks. He is fourth on the team in tackles for loss even though he has played just 26 snaps per game.

Overall, Lawson has 32 tackles in his 319 snaps, just over one tackle every 10 snaps. He had 2.5 tackles for loss in victory at N.C. State. He has had at least one tackle in every game, the only Tiger freshman who can make that claim in 2013.

McDOWELL APPROACHING 1,000 YARDS

Graduate running back Roderick McDowell needs 44 rushing yards against #6 Ohio State to reach 1,000 yards for the season. If he does, it will be just the fifth time in school history the Tigers have a 1,000-yard rusher and 1,000-yard receiver in the same season. Sammy Watkins already has 1,237 receiving yards in 2013.

There have been 16 1,000-yard rushing seasons in Clemson history. Raymond Priester, Woodrow Dantzler, James Davis, and Andre Ellington all had two 1,000-yard rushing seasons during their careers.

If McDowell can reach 1,000 rushing yards, it would make this team just the third with a 1,000-yard rusher, 1,000-yard receiver, and a 3,000-yard passer. Each of the last two Tiger teams have done it with Tajh Boyd being the 3,000-yard passer.

McDowell has had an excellent season with 956 yards. He has averaged over 100 yards per game on the ground in three games against top-10 teams, including 111 rushing yards at #9 South Carolina. He had a career-high 161 rushing yards at Maryland this year and 132 rushing yards in the season-opener against #5 Georgia.

TIGER TEAMS WITH 1,000-YARD RUSHER & RECEIVER

Year	Rusher(s)	Receiver
2000	Woodrow Dantzler (1,028) Travis Zachery (1,027)	Rod Gardner (1,050)
2007	James Davis (1,064)	Aaron Kelly (1,081)
2011	Andre Ellington (1,178)	Sammy Watkins (1,219)
2012	Andre Ellington (1,081)	DeAndre Hopkins (1,405)

MORRIS NATIONAL ASSISTANT COTY

Offensive Coordinator Chad Morris was named 2013 National Assistant Coach-of-the-Year by **AFCA**. Morris is the first Tiger assistant coach to win a national coach-of-the-year award.

Morris was selected from a finalist group that included Josh Heupel (Oklahoma) and Bobby Williams (Alabama).

Morris will receive a plaque to commemorate the award at the President's Kickoff Luncheon on January 13 at the **AFCA** convention in Indianapolis, IN.

Morris has helped lead Clemson to a 10-2 record and a #11 ranking in the coaches poll. He is in his third season at Clemson, and the Tigers have won at least 10 games each year, leading to an overall record of 31-8. It is the first time the program has done that since the 1987-90 era. The 31 wins are the most in Clemson history for a three-year period.

PEAKE SUFFERS SEASON-ENDING INJURY

Charone Peake, slated to be the team's #2 receiver in 2013, suffered a torn ACL during practice on September 10 and was lost for the season.

Peake suffered the injury in a non-contact drill. An MRI revealed it to be a torn ACL.

Peake had eight catches for 84 yards and a touchdown in the first two games of the season.

Peake, a preseason watch list member for the Biletnikoff Award, had 25 receptions for 172 yards and two touchdowns in 2012. He played 13 games (two starts) in 2012 and played 29 consecutive games over three seasons, a streak that ended when he did not play at N.C. State in 2013.

RADAKOVICH ON SELECTION COMMITTEE

Clemson Director of Athletics Dan Radakovich was named to the College Football Selection Committee in October. The group will select the four schools who will be in the first FBS college football playoff in 2014.

READER ON TWO TOP-25 SPORTS TEAMS

D.J. Reader, a defensive tackle on the Tiger football team, was also a member of the Clemson baseball team in 2013. Clemson finished #25 in the **USA Today** baseball poll, meaning Reader was a member of two top-25 teams during the 2012-13 academic year. The Tiger football team finished #9 in the **USA Today** poll and #11 in the **AP** poll after its 11-2 season.

Reader became the first Tiger athlete to play on a top-25 football team and top-25 baseball team in the same academic year since Kyle Parker in 2009-10. Parker helped the Tigers to a #24 final football ranking and a #4 final baseball ranking in 2009-10. He was the starting quarterback on the football team and starting rightfielder on

the baseball team. He had 20 home runs and 20 passing touchdowns that year, the only athlete in history to reach 20 of each in the same academic year. The baseball team reached the 2010 College World Series as well.

ROBINSON PICKS OFF TWO IN ONE GAME

Cornerback Darius Robinson has three interceptions in 2013. He had two interceptions at Syracuse on October 5, the first and only Tiger to record two interceptions in a game this year and the first to do it since Jonathan Meeks had two against Virginia Tech in 2012. Ironically, Meeks was at the Syracuse game. He is now with the Buffalo Bills, as the Bills had an open date that weekend.

It has been quite a comeback year for Robinson, who missed the last half of 2012 with a broken ankle. He had started seven of the first eight games before suffering the injury against Virginia Tech. Robinson also had one tackle for loss at Syracuse.

Robinson's other interception in 2013 went 35 yards for a score against S.C. State in the second game of the year.

RODRIGUEZ SCORES FIRST TOUCHDOWN

Daniel Rodriguez, a 25-year-old United States Army veteran, joined the Tiger football team in 2012. Rodriguez served one-and-a-half years in Iraq and one year in Afghanistan. During his military career (2006-10), he earned a Purple Heart and a Bronze Star Medal With Valor Device.

Rodriguez was wounded on October 3, 2009 during a battle near Kamdesh, Afghanistan while serving in the Army. Combat Outpost Keating, in a mountainous region near the Pakistan border, was ambushed by nearly 300 Taliban insurgents. Eight Americans were killed and 22 more were injured. Rodriguez was shot and wounded in the leg, neck, and shoulder.

Rodriguez had not played football since he was at Brooke Point High School in Stafford, VA. He lettered three times (2003-05) as a wide receiver, running back, cornerback, holder, quarterback, and kick returner.

It was Rodriguez's dream to return to the gridiron at the college level. Head Coach Dabo Swinney offered him a spot on the team as a walk-on after seeing a video about Rodriguez on the internet.

Rodriguez, who attends Clemson on the G.I. Bill, was featured on the front page of **USA Today**, **Washington Post**, **CBS** Evening News, **ESPN** College GameDay, and **CBS College Sports**.

Last year, he won the Discover Orange Bowl-FWAA Courage Award as presented by the Football Writers of America. Now he returns a year later to play in the 2014 Orange Bowl.

The highlight of Rodriguez's season came on Military Appreciation Day against The Citadel on November 23. He caught a two-yard touchdown pass from Cole Stoudt, the first touchdown of his career.

SHUEY EARNS ACCOLADES

Linebacker Spencer Shuey was named the Lott Impact Player-of-the-Week against N.C. State. The Charlotte, NC native had 12 tackles and a recovered fumble in as 26-14 win over N.C. State.

In recognition of Shuey's performance, the Pacific Club Impact Foundation, a sponsor of the Lott Impact Trophy, made a $1,000 donation to the general scholarship fund at Clemson University. Shuey is a two-time ACC Academic Honor Roll member who graduated with a degree in management.

Shuey did not become a starter until midway through his third season (2012) at Clemson.

"He has willed himself into the player he is now," said Defensive Coordinator Brent Venables. "I've never had to ask him to do something twice."

Shuey was named a quarterfinalist for the 2013 Lott Impact Trophy in October. He is second on the team in tackles (110) in 2013.

STOUDT SETS SCHOOL RECORD

Much has been written about the records that have been set by Tajh Boyd. However, his backup, Cole Stoudt, the only Ohio native on the team, has one record that Boyd does not have.

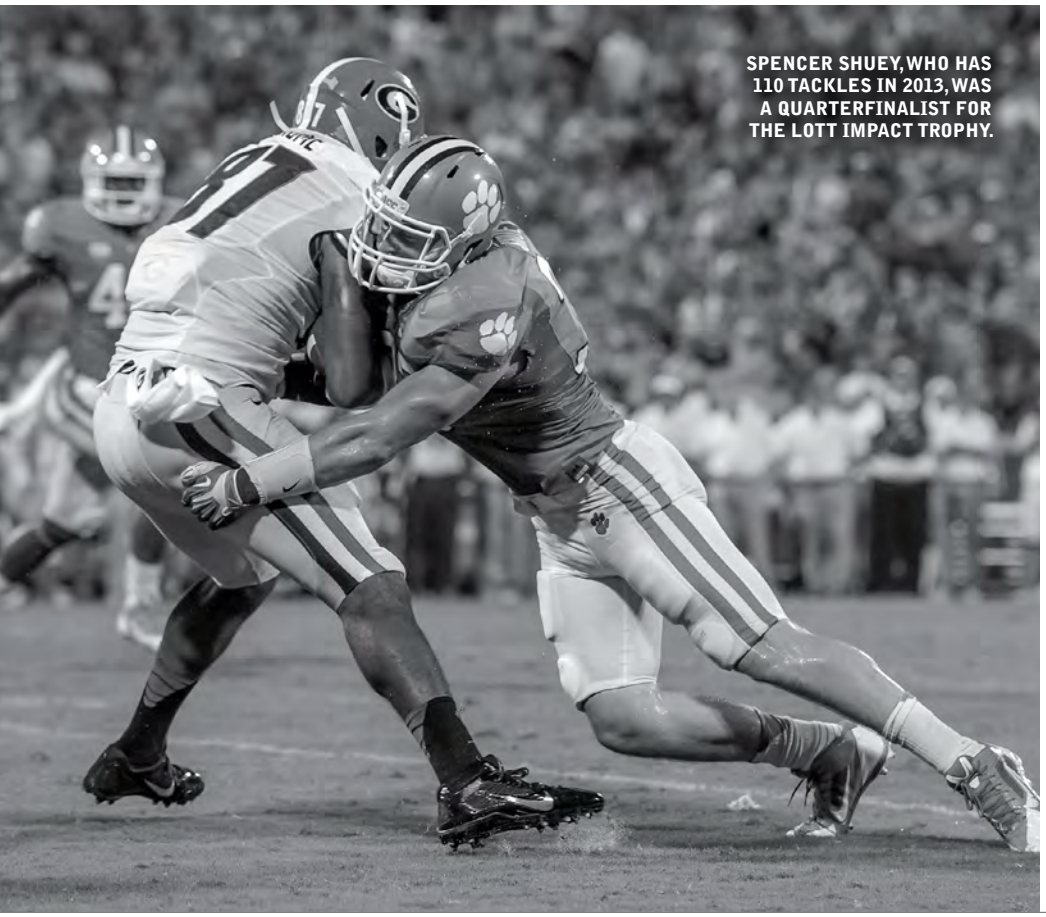

SPENCER SHUEY, WHO HAS 110 TACKLES IN 2013, WAS A QUARTERFINALIST FOR THE LOTT IMPACT TROPHY.

Against S.C. State on September 7, Stoudt completed 19-20 passes for 143 yards and three touchdowns in leading the Tigers to a 52-13 win over the Bulldogs. The 95-percent completion rate broke the Tiger record of 94.1 percent (16-17), set by Woodrow Dantzler against The Citadel in 2000.

Ironically, Dantzler was at the game against S.C. State on the sidelines, as he served as an honorary captain for the game.

Stoudt completed his first seven passes of the game, missed one on an attempt to freshman tight end Jordan Leggett, then completed his last 12. He completed his first three passes against Wake Forest to improved the streak to 15 in a row before he threw an incomplete pass. The Tiger record for consecutive completions over multiple games is 17 by Nealon Greene against Virginia and Maryland in 1997.

Stoudt had a pass efficiency rating of 204.6 for the game, as he also threw three touchdown passes, two to freshman Germone Hopper and one to Charone Peake.

For the year, Stoudt is 47-59 passing. He is first in completion percentage in the nation (minimum of 50 attempts). He has 59 attempts without an interception, the most in the nation.

Stoudt is the son of former NFL quarterback Cliff Stoudt, who played professionally from 1980-89. Cliff's best game in terms of completion percentage was against Cleveland in October of 1983, when he connected on 14-18 passes for a 77.8-percent mark.

SWINNEY HONORS

Head Coach Dabo Swinney won or has been a finalist for many coach-of-the-year awards during the last three years. In 2011, he was the recipient of the Bobby Dodd National Coach-of-the-Year Award, the first Tiger coach to win a national award since Danny Ford in 1981.

In each of the last three years (including 2013), Swinney has been a finalist for the Liberty Mutual Coach-of-the-Year Award, an honor that takes into account success on the field and community service. He has been a finalist four of the last five years.

In 2011, Swinney was a finalist for the Bear Bryant Award and Eddie Robinson Award. In 2012 and 2013, he was a semifinalist for the Maxwell Football Club Collegiate Coach-of-the-Year Award. He was the only ACC coach on the list of 15 semifinalists in 2012 and is one of just two coaches nationally to be a semifinalist each of the last two years.

SWINNEY'S #50

Head Coach Dabo Swinney earned his 50th win at Clemson with the 52-6 victory over The Citadel on November 23, 2013, just three days after his 44th birthday. He is the fourth coach in Tiger history to reach 50 wins. The others to do it are Frank Howard (165), Danny Ford (96), and Tommy Bowden (72). Three of the four are Alabama graduates. Only Tommy Bowden (West Virginia) is not.

Swinney reached 50 wins in the second-fewest games (72). It took Ford just 65 games to reach 50 wins. Ford got off to a quick start, winning the 1981 National Championship in his third year and followed that with 9-1-1 records in 1982 and 1983. Ford recorded his 50th win in a 35-34 victory over N.C. State in 1984.

Bowden took 83 games to reach 50 wins. He earned that 50th win against his father, Bobby Bowden, in a 35-14 win over Florida State in 2005. Howard recorded his 50th win in his 92nd game, a 33-20 victory over Duquesne in 1949.

SWINNEY AMONG TOP 10 ACC COACHES

Head Coach Dabo Swinney is seventh in ACC history in career winning percentage (68.4). He is ahead of former Maryland and North Carolina Head Coach Jim Tatum, who won 67.7 percent of his games.

Jimbo Fisher (Florida State) is first at 81.5 percent with a 44-10 record. Frank Beamer is fourth with a 74.8 winning percentage (98-33), just behind Danny Ford, Clem-

son's head coach from 1978-89, at 76.0 percent. Lou Holtz is fifth at 71.9 percent, followed by former Clemson Head Coach Ken Hatfield, who is sixth at 70.7 percent.

TOP WINNING PERCENTAGE IN ACC HISTORY

Rk	Head Coach	School(s)	Record	Win %
1.	Jimbo Fisher	Florida State	44-10	81.5
2.	Bobby Bowden	Florida State	173-53-1	76.4
3.	Danny Ford	Clemson	96-29-4	76.0
4.	Frank Beamer	Virginia Tech	98-33	74.8
5.	Lou Holtz	N.C. State	33-12-3	71.9
6.	Ken Hatfield	Clemson	32-13-1	70.7
7.	**Dabo Swinney**	**Clemson**	**50-23**	**68.4**
8.	Jim Tatum	Maryland, North Carolina	41-19-2	67.7
9.	Larry Coker	Miami (FL)	25-12	67.5
10.	Dick Sheridan	N.C. State	52-29-3	63.7

Note: Minimum three years.

SWINNEY'S SIX TOP-11 WINS

Head Coach Dabo Swinney registered his ninth career win over a top-25 team when the Tigers defeated #5 Georgia 38-35 on August 31.

It was also his sixth win over a top-11 team. That ties for first in Tiger history in top-11 wins (**AP**) with Danny Ford. It was significant that Swinney accomplished that against Georgia, because it was the same night that Ford was inducted into the Clemson Ring of Honor. Both Ford and Swinney are Alabama graduates, so there were interesting ties all around. All six of Ford's top-11 wins are actually top-10 wins.

Overall, Ford is the Clemson coaching leader in wins over top-25 teams with 20. Tommy Bowden is second with 13, and Swinney is tied with Frank Howard for third with nine (ranked in either poll). In fairness to Howard, during seven of the years he coached in the 1960s, the **AP** only ranked 10 teams each week.

It is interesting to note that in three of the nine wins over ranked opponents by Swinney, Clemson scored exactly 38 points. The Tigers have averaged 31 points per game in those nine wins.

SWINNEY'S TOP-25 WINS

Year	Opponent	AP,USA	Score
2009	at Miami (FL)	8,9	40-37
2010	**N.C. State**	**23,25**	**14-13**
2011	**Auburn**	**21,19**	**38-24**
2011	**Florida State**	**11,14**	**35-30**
2011	at Virginia Tech	11,10	23-3
2011	Virginia Tech	5,3	38-10
2012	Auburn	NR,25	26-19
2012	Louisiana State	9,7	25-24
2013	**Georgia**	**5,5**	**38-35**

Note: Home games in **bold**.

TOP-25 COACHING WINS IN TIGER HISTORY

Rk	Head Coach	Years	Wins
1.	Danny Ford	1979-89	20
2.	Tommy Bowden	1999-08	13
3.	**Dabo Swinney**	**2008-13**	**9**
	Frank Howard	1940-69	9
5.	Ken Hatfield	1990-93	8
6.	Tommy West	1994-98	4
7.	Charley Pell	1977-78	2
8.	Jess Neely	1931-40	1
	Hootie Ingram	1970-73	1

SWINNEY'S SEC SUCCESS

Since Dabo Swinney became the head coach at Clemson in the middle of the 2008 season, he has six wins over SEC teams. That is the most in the nation among non-SEC coaches. Swinney is first with six, followed by Louisville's Charlie Strong and Florida State's Jimbo Fisher with four apiece. Pat Fitzgerald (Northwestern), Paul Johnson (Georgia Tech), and Jim Grobe (Wake Forest) all three SEC wins apiece.

Four of Swinney's six wins over SEC teams have been against top-25 SEC squads, also more than any other non-SEC coach. Since 2011, top-25 SEC teams have lost just nine games to non-SEC teams, and four of the nine defeats have come against Swinney's Tigers.

Swinney beat South Carolina in the 2008 regular-season finale, defeated Kentucky in the 2009 Music City Bowl, downed Auburn in 2011 and 2012, #7 Louisiana State in the 2012 Chick-fil-A Bowl, and #5 Georgia earlier this year.

COACHING WINS OVER SEC TEAMS (2008-13)

Rk	Head Coach	School	Wins
1.	**Dabo Swinney**	**Clemson**	**6**
2.	Jimbo Fisher	Florida State	4
	Charlie Strong	Louisville	4
4.	Pat Fitzgerald	Northwestern	3
	Jim Grobe	Wake Forest	3
	Paul Johnson	Georgia Tech	3
7.	Mack Brown	Texas	2
	Kyle Flood	Rutgers	2
	Mike Gundy	Oklahoma State	2

Note: Non-SEC head coaches only.

THOMAS LEADING OFFENSIVE LINE

The leader of Clemson's offensive line this year has been graduate offensive tackle Brandon Thomas. He was named First-Team All-ACC by the coaches this year after earning first-team by the writers and coaches in 2012. He graded 90 percent from the coaches in each of the last five games of the regular season.

Thomas had a 90-percent film grade in 93 snaps in the win over Maryland and also had two knockdowns. He provided a big block on Roderick McDowell's 45-yard touchdown run in the fourth quarter. He was named ACC Offensive Lineman-of-the-Week for his efforts.

He continued his fine play at Virginia with a 96-percent grade and seven knockdowns in 51 snaps. It was the highest film grade of his career from Assistant Coach Robbie Caldwell.

Thomas has been a mainstay of the offensive line the last three years and is a big reason Clemson has won 31 of its last 39 games. He has started 35 of those 39 games. Thomas has played 48 games (35 starts) and 2,688 snaps in his career.

VENABLES ASSOCIATED WITH WINNERS

Defensive coordinator Brent Venables has been an assistant coach at an FBS school for 18 years, and 14 of those seasons he has been associated with a team that has had double-digit wins. That includes each of his two seasons with the Clemson program, as the Tigers won 11 games in 2012 and have 10 wins in 2013.

Venables began his coaching career as a full-time assistant coach in 1996 as linebacker coach at his alma mater, Kansas State. In three full seasons at Kansas State, the Wildcats won 11 games twice. He moved to Oklahoma in 1999 and was with the Sooners for 13 years. That program won 10+ games 10 times. That includes nine years with 11+ victories.

Overall, Venables has been a part of teams that have won at least 11 games in 12 of his 18 seasons, and he has a chance to make it 13 of 18 if the Tigers can win their bowl game. In his 18 years as a full-time coach, his teams are a combined 191-44 (.813). That includes a 21-4 record as an assistant coach at Clemson.

WATKINS SETS YARDAGE RECORD

Junior wide receiver Sammy Watkins became Clemson's career receiving-yardage leader in the win over The Citadel on November 23. He had seven catches for 58 yards and has 3,071 career receiving yards.

Watkins has 1,237 receiving yards in 2013 and became just the second Tiger in history with two 1,000-yard receiving seasons when he went over that milestone in Clemson's win over Georgia Tech. Rod Gardner also had two 1,000-yard seasons in 1999 and 2000.

A look to the ACC career reception leaders shows that Watkins is fourth in career catches and fifth in career yardage.

Watkins has been setting records left in right lately. He broke Hopkins' record for 100-yard receiving games in a season with his 104-yard performance against Georgia Tech. It was his seventh of the year. Hopkins and Tony Horne (1997) had six 100-yard games in a season.

One record Watkins is still chasing is the career receiving touchdown record. Watkins has 10 this year and 25 in his career. Hopkins had 27 receiving touchdowns from 2010-12. Watkins is also second in career receptions (224). Aaron Kelly had 232 receptions from 2005-08, so Watkins needs nine in the Orange Bowl to pass Kelly.

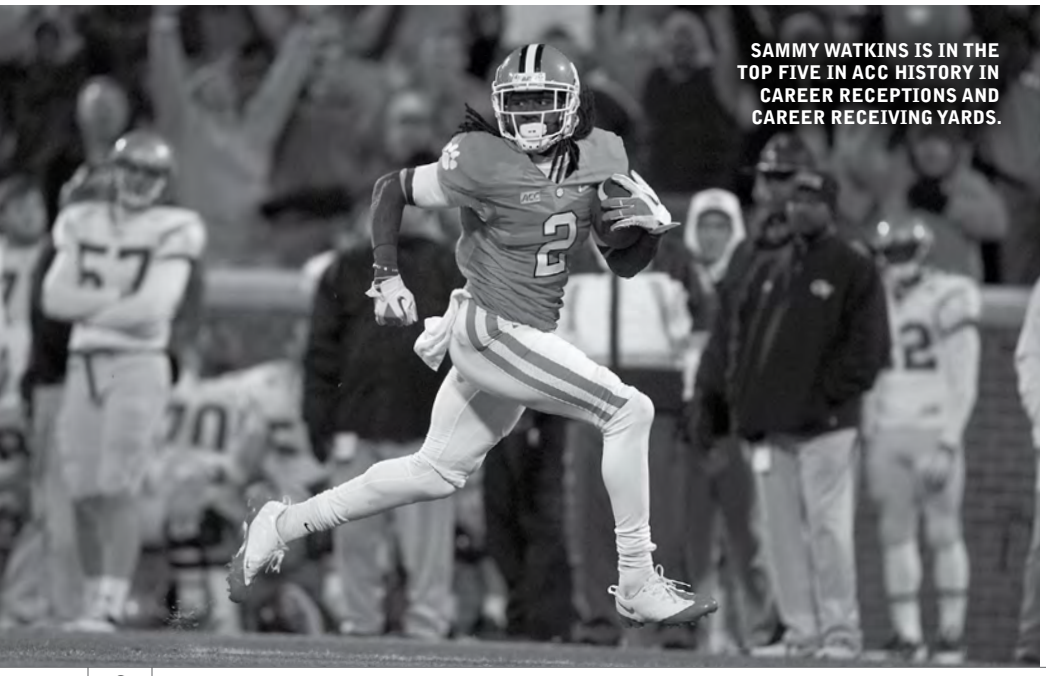

SAMMY WATKINS IS IN THE TOP FIVE IN ACC HISTORY IN CAREER RECEPTIONS AND CAREER RECEIVING YARDS.

ACC CAREER RECEPTION LEADERS

Rk	Player	School	Years	Yards	Rec.
1.	Connor Vernon	Duke	2009-12	3749	283
2.	Aaron Kelly	Clemson	2005-08	2733	232
3.	Michael Campanaro	Wake Forest	2010-13	2506	229
4.	**Sammy Watkins**	**Clemson**	**2011-13**	**3164**	**224**
5.	Desmond Clark	Wake Forest	1995-98	2834	216
6.	Billy McMullen	Virginia	1999-02	2978	210
7.	Peter Warrick	Florida State	1996-99	3517	207
	Donovan Varner	Duke	2008-11	2660	207
9.	DeAndre Hopkins	Clemson	2010-12	3020	206

ACC CAREER RECEIVING YARDAGE LEADERS

Rk	Player	School	Years	Rec.	Yards
1.	Conner Vernon	Duke	2009-12	283	3749
2.	Peter Warrick	Florida State	1996-99	207	3517
3.	Torry Holt	N.C. State	1995-98	191	3379
4.	Clarkston Hines	Duke	1986-89	189	3318
5.	**Sammy Watkins**	**Clemson**	**2011-13**	**224**	**3164**
6.	Jerricho Cotchery	N.C. State	2000-03	200	3119
7.	DeAndre Hopkins	Clemson	2010-12	206	3020

2013 FINAL REGULAR-SEASON POLLS

Associated Press

Rk	Team	W-L	Points	Pvs
1.	Florida State (60)	13-0	1496	1
2.	Auburn (4)	12-1	1444	3
3.	Alabama	11-1	1376	4
4.	Michigan State	12-1	1278	10
5.	Stanford	11-2	1217	7
6.	Baylor	11-1	1185	9
7.	Ohio State	12-1	1130	2
8.	South Carolina	10-2	1099	8
9.	Missouri	11-2	1066	5
10.	Oregon	10-2	880	12
11.	Oklahoma	10-2	878	18
12.	**Clemson**	**10-2**	**848**	**13**
13.	Oklahoma State	10-2	797	6
14.	Louisiana State	9-3	726	14
15.	Central Florida	11-1	629	15
16.	Arizona State	10-3	614	11
17.	UCLA	9-3	544	17
18.	Louisville	11-1	525	19
19.	Wisconsin	9-3	383	21
20.	Texas A&M	8-4	282	22
21.	Fresno State	11-1	227	24
22.	Duke	10-3	201	20
23.	Georgia	8-4	196	25
24.	Northern Illinois	12-1	144	16
25.	Notre Dame	8-4	76	---

USA Today

Rk	Team	W-L	Points	Pvs
1.	Florida State (62)	13-0	1550	1
2.	Auburn	12-1	1486	3
3.	Alabama	11-1	1414	4
4.	Michigan State	12-1	1342	9
5.	Baylor	11-1	1275	7
6.	Ohio State	12-1	1211	2
7.	Stanford	11-2	1188	10
8.	South Carolina	10-2	1108	7
9.	Missouri	11-2	1088	5
10.	Oklahoma	10-2	913	15
11.	**Clemson**	**10-2**	**899**	**11**
12.	Oregon	10-2	887	12
13.	Oklahoma State	10-2	845	6
14.	Louisiana State	9-3	719	14
15.	Central Florida	11-1	658	17
16.	Louisville	11-1	611	16
17.	Arizona State	10-3	602	13
18.	UCLA	9-3	520	19
19.	Wisconsin	9-3	408	21
20.	Fresno State	11-1	344	22
21.	Duke	10-3	247	20
	Texas A&M	8-4	247	25
23.	Northern Illinois	12-1	149	18
24.	Georgia	8-4	135	---
25.	Miami (FL)	9-3	73	---

BCS

Rk	Team	W-L	Avg.	Pvs
1.	Florida State	13-0	.996	1
2.	Auburn	12-1	.964	3
3.	Alabama	11-1	.906	4
4.	Michigan State	12-1	.860	10
5.	Stanford	11-2	.819	7
6.	Baylor	11-1	.772	9
7.	Ohio State	12-1	.771	2
8.	Missouri	11-2	.726	5
9.	South Carolina	10-2	.715	8
10.	Oregon	10-2	.581	12
11.	Oklahoma	10-2	.576	17
12.	**Clemson**	**10-2**	**.555**	**13**
13.	Oklahoma State	10-2	.523	6
14.	Arizona State	10-3	.442	11
15.	Central Florida	11-1	.434	16
16.	Louisiana State	9-3	.432	15
17.	UCLA	9-3	.370	18
18.	Louisville	11-1	.320	19
19.	Wisconsin	9-3	.237	21
20.	Fresno State	11-1	.168	23
21.	Texas A&M	8-4	.166	24
22.	Georgia	8-4	.159	22
23.	Northern Illinois	12-1	.157	14
24.	Duke	10-3	.113	20
25.	Southern California	9-4	.068	---

CLEMSON HAS BEEN RANKED IN THE TOP 25 FOR 45 STRAIGHT POLLS, ONE OF ONLY SEVEN SCHOOLS IN THE NATION THAT CAN MAKE THAT CLAIM. THE TIGERS HAVE BEEN RANKED IN THE TOP 15 OF THE AP POLL FOR 25 CONSECUTIVE POLLS, THE LONGEST STREAK IN SCHOOL HISTORY. CLEMSON HAS ALSO BEEN IN THE TOP 20 OF THE BCS FOR 24 CONSECUTIVE STANDINGS, ONE OF FIVE COUNTRY IN THE NATION THAT CAN MAKE THAT CLAIM.

2013 WEEKLY POLLS

Preseason

USA	AP	Team	Record	W-L	Next Opponent	Score
1	1	Alabama	0-0	W	Virginia Tech	35-10
2	2	Ohio State	0-0	W	Buffalo	40-20
3	3	Oregon	0-0	W	Nicholls	66-3
4	4	Stanford	0-0			
5	5	Georgia	0-0	L	#8/8 Clemson	35-38
7	6	South Carolina	0-0	W	North Carolina	27-10
6	7	Texas A&M	0-0	W	Rice	52-31
8	**8**	**Clemson**	**0-0**	**W**	**#5/5 Georgia**	**38-35**
9	9	Louisville	0-0	W	Ohio	49-7
10	10	Florida	0-0	W	Toledo	24-6
12	11	Florida State	0-0	W	Pittsburgh	41-13
13	12	Louisiana State	0-0	W	#20/20 TCU	37-27
14	13	Oklahoma State	0-0	W	Mississippi State	21-3
11	14	Notre Dame	0-0	W	Temple	28-6
15	15	Texas	0-0	W	New Mexico State	56-7
16	16	Oklahoma	0-0	W	Louisiana-Monroe	34-0
17	17	Michigan	0-0	W	Central Michigan	59-9
18	18	Nebraska	0-0	W	Wyoming	37-34
19	19	Boise State	0-0	L	Washington	6-38
20	20	TCU	0-0	L	#12/13 Louisiana State	27-37
21	21	UCLA	0-0	W	Nevada	58-20
22	22	Northwestern	0-0	W	California	44-30
23	23	Wisconsin	0-0	W	Massachusetts	45-0
24	24	Southern California	0-0	W	Hawaii	30-13
25	25	Oregon State	0-0	L	Eastern Washington	46-49

September 3

USA	AP	Team	Record	W-L	Next Opponent	Score
1	1	Alabama	1-0			
3	2	Oregon	1-0	W	Virginia	59-10
2	3	Ohio State	1-0	W	San Diego State	42-7
5	**4**	**Clemson**	**1-0**	**W**	**S.C. State**	**52-13**
4	5	Stanford	1-0	W	San Jose State	34-13
6	6	South Carolina	1-0	L	#12/11 Georgia	30-41
7	7	Texas A&M	1-0	W	Sam Houston State	65-28
8	8	Louisville	1-0	W	Eastern Kentucky	44-7
12	9	Florida	1-0	L	Miami (FL)	16-21
10	10	Florida State	1-0			
9	11	Louisiana State	1-0	W	UAB	56-17
11	12	Georgia	0-1	W	#6/6 South Carolina	41-30
14	13	Notre Dame	1-0	L	#17/17 Michigan	30-41
13	14	Oklahoma State	1-0	W	Texas-San Antonio	56-35
16	15	Oklahoma	1-0	W	West Virginia	16-7
15	16	Texas	1-0	L	Brigham Young	21-40
17	17	Michigan	1-0	W	#13/14 Notre Dame	41-30
18	18	UCLA	1-0			
22	19	Nebraska	1-0	W	Southern Mississippi	56-13
19	20	Northwestern	1-0	W	Syracuse	48-27
21	21	Wisconsin	1-0	W	Tennessee Tech	48-0
25	22	Southern California	1-0	L	Washington State	7-10
20	23	Washington	1-0			
NR	24	Miami (FL)	1-0	W	#9/12 Florida	21-16
24	25	TCU	0-1	W	Southeastern Louisiana	38-17
23	NR	Baylor	1-0	W	Buffalo	70-13

September 8

USA	AP	Team	Record	W-L	Next Opponent	Score
1	1	Alabama	1-0	W	#6/6 Texas A&M	49-42
2	2	Oregon	2-0	W	Tennessee	59-14
5	**3**	**Clemson**	**2-0**			
3	4	Ohio State	2-0	W	California	52-34
4	5	Stanford	1-0	W	Army	34-20
6	6	Texas A&M	2-0	L	#1/1 Alabama	42-49
7	7	Louisville	2-0	W	Kentucky	27-13
8	8	Louisiana State	2-0	W	Kent State	45-13
10	9	Georgia	1-1			
9	10	Florida State	1-0	W	Nevada	62-7
12	11	Michigan	2-0	W	Akron	28-24
11	12	Oklahoma State	2-0	W	Lamar	59-3
14	13	South Carolina	1-1	W	Vanderbilt	35-25
13	14	Oklahoma	2-0	W	Tulsa	51-20
18	15	Miami (FL)	2-0			
17	16	UCLA	1-0	W	#23/15 Nebraska	41-21
16	17	Northwestern	2-0	W	Western Michigan	38-17
20	18	Florida	1-1			
23	19	Washington	1-0	W	Illinois	34-24
18	20	Wisconsin	2-0	L	Arizona State	30-32
21	21	Notre Dame	1-1	W	Purdue	31-24
22	22	Baylor	2-0			
15	23	Nebraska	2-0	L	#16/17 UCLA	21-41
24	24	TCU	1-1	L	Texas Tech	10-20
25	25	Mississippi	2-0	W	Texas	44-23

September 15

USA	AP	Team	Record	W-L	Next Opponent	Score
1	1	Alabama	2-0	W	Colorado State	31-6
2	2	Oregon	3-0			
4	**3**	**Clemson**	**2-0**	**W**	**N.C. State**	**26-14**
3	4	Ohio State	3-0	W	Florida A&M	76-0
5	5	Stanford	2-0	W	#23/23 Arizona State	42-28
7	6	Louisiana State	3-0	W	Auburn	35-21
6	7	Louisville	3-0	W	Florida International	72-0
8	8	Florida State	2-0	W	Bethune-Cookman	54-6
10	9	Georgia	1-1	W	North Texas	45-21
9	10	Texas A&M	2-1	W	Southern Methodist	42-13
11	11	Oklahoma State	3-0			
13	12	South Carolina	2-1			
15	13	UCLA	2-0	W	New Mexico State	59-13
12	14	Oklahoma	3-0			
14	15	Michigan	3-0	W	Connecticut	24-21
17	16	Miami (FL)	2-0	W	Savannah State	77-7
20	17	Washington	2-0	W	Idaho State	56-0
16	18	Northwestern	2-0	W	Maine	35-21
18	19	Florida	1-1	W	Tennessee	31-17
19	20	Baylor	2-0	W	Louisiana-Monroe	70-7
22	21	Mississippi	3-0			
21	22	Notre Dame	2-1	W	#NR/24 Michigan State	17-13
23	23	Arizona State	2-0	L	#5/5 Stanford	28-42
NR	24	Wisconsin	2-1	W	Purdue	41-10
NR	25	Texas Tech	3-0	W	Texas State	33-7
24	NR	Michigan State	3-0	L	#22/21 Notre Dame	13-17
25	NR	Fresno State	2-0	W	Boise State	41-40

September 22

USA	AP	Team	Record	W-L	Next Opponent	Score
1	1	Alabama	3-0	W	#21/21 Mississippi	25-0
2	2	Oregon	3-0	W	California	55-16
4	**3**	**Clemson**	**3-0**	**W**	**Wake Forest**	**56-7**
3	4	Ohio State	4-0	W	#23/24 Wisconsin	31-24
5	5	Stanford	3-0	W	Washington State	55-17
6	6	Louisiana State	4-0	L	#9/10 Georgia	41-44
7	7	Louisville	4-0			
8	8	Florida State	3-0	W	Boston College	48-34
10	9	Georgia	2-1	W	#6/6 Louisiana State	44-41
9	10	Texas A&M	3-1	W	Arkansas	45-33
11	11	Oklahoma State	3-0	L	West Virginia	21-30
13	12	South Carolina	2-1	W	Central Florida	28-25
14	13	UCLA	3-0			
12	14	Oklahoma	3-0	W	#22/22 Notre Dame	35-21
15	15	Miami (FL)	3-0	W	South Florida	49-21
20	16	Washington	3-0	W	Arizona	31-13
16	17	Northwestern	4-0			
17	18	Michigan	4-0			
18	19	Baylor	3-0			
19	20	Florida	2-1	W	Kentucky	24-7
21	21	Mississippi	3-0	L	#1/1 Alabama	0-25
22	22	Notre Dame	3-1	L	#14/12 Oklahoma	21-35
24	23	Wisconsin	3-1	L	#4/3 Ohio State	24-31
25	24	Texas Tech	4-0			
23	25	Fresno State	3-0	W	Hawaii	42-37

September 29

USA	AP	Team	Record	W-L	Next Opponent	Score
1	1	Alabama	4-0	W	Georgia State	45-3
2	2	Oregon	4-0	W	Colorado	57-16
4	**3**	**Clemson**	**4-0**	**W**	**Syracuse**	**49-14**
3	4	Ohio State	5-0	W	#16/15 Northwestern	40-30
5	5	Stanford	4-0	W	#15/18 Washington	31-28
6	6	Georgia	3-1	W	Tennessee	34-31
7	7	Louisville	4-0	W	Temple	30-7
8	8	Florida State	4-0	W	#25/NR Maryland	63-0
9	9	Texas A&M	4-1			
11	10	Louisiana State	4-1	W	Mississippi State	59-26
10	11	Oklahoma	4-1	W	TCU	20-17
13	12	UCLA	3-0	W	Utah	34-27
12	13	South Carolina	3-1	W	Kentucky	35-28
14	14	Miami (FL)	4-0	W	Georgia Tech	45-30
18	15	Washington	4-0	L	#5/5 Stanford	28-31
15	16	Northwestern	4-0	L	#4/3 Ohio State	30-40
16	17	Baylor	3-0	W	West Virginia	73-42
19	18	Florida	3-1	W	Arkansas	30-10
17	19	Michigan	4-0	W	Minnesota	42-13
22	20	Texas Tech	4-0	W	Kansas	54-16
20	21	Oklahoma State	3-1	W	Kansas State	33-29
24	22	Arizona State	3-1	L	Notre Dame	34-37
21	23	Fresno State	4-0	W	Idaho	61-14
NR	24	Mississippi	3-1	L	Auburn	22-30
NR	25	Maryland	4-0	L	#8/8 Florida State	0-63
23	NR	Northern Illinois	4-0	W	Kent State	38-24
25	NR	Nebraska	3-1	W	Illinois	39-19

October 6

USA	AP	Team	Record	W-L	Next Opponent	Score
1	1	Alabama	5-0	W	Kentucky	48-7
2	2	Oregon	5-0	W	#16/19 Washington	45-24
4	**3**	**Clemson**	**5-0**	**W**	**Boston College**	**24-14**
3	4	Ohio State	6-0			
5	5	Stanford	5-0	L	Utah	21-27
6	6	Florida State	5-0			
7	7	Georgia	4-1	L	Missouri	26-41
8	8	Louisville	5-0	W	Rutgers	24-10
9	9	Texas A&M	4-1	W	Mississippi	41-38
11	10	Louisiana State	5-1	W	#17/17 Florida	17-6
13	11	UCLA	4-0	W	California	37-10
10	12	Oklahoma	5-0	L	Texas	20-36
14	13	Miami (FL)	5-0			
12	14	South Carolina	4-1	W	Arkansas	52-7
15	15	Baylor	4-0	W	Kansas State	35-25
19	16	Washington	4-1	L	#2/2 Oregon	24-45
17	17	Florida	4-1	L	#10/11 Louisiana State	6-17
16	18	Michigan	5-0	L	Penn State	40-43
18	19	Northwestern	4-1	L	Wisconsin	6-35
21	20	Texas Tech	5-0	W	Iowa State	42-35
22	21	Fresno State	5-0			
20	22	Oklahoma State	4-1			
23	23	Northern Illinois	5-0	W	Akron	27-20
25	24	Virginia Tech	5-1	W	Pittsburgh	19-9
NR	25	Missouri	5-0	W	#7/7 Georgia	41-26
24	NR	Nebraska	4-1	W	Purdue	44-7

October 13

USA	AP	Team	Record	W-L	Next Opponent	Score
1	1	Alabama	6-0	W	Arkansas	52-0
2	2	Oregon	6-0	W	Washington State	62-38
4	**3**	**Clemson**	**6-0**	**L**	**#5/5 Florida State**	**14-51**
3	4	Ohio State	6-0	W	Iowa	34-24
5	5	Florida State	5-0	W	#3/4 Clemson	51-14
8	6	Louisiana State	6-1	L	Mississippi	24-27
7	7	Texas A&M	5-1	L	#24/NR Auburn	41-45
6	8	Louisville	6-0	L	Central Florida	35-38
10	9	UCLA	5-0	L	#13/13 Stanford	10-24
11	10	Miami (FL)	5-0	W	North Carolina	27-23
9	11	South Carolina	5-1	L	Tennessee	21-23
12	12	Baylor	5-0	W	Iowa State	71-7
13	13	Stanford	5-1	W	#9/10 UCLA	24-10
14	14	Missouri	6-0	W	#22/22 Florida	36-17
16	15	Georgia	4-2	L	Vanderbilt	27-31
15	16	Texas Tech	6-0	W	West Virginia	37-27
19	17	Fresno State	5-0	W	UNLV	38-14
18	18	Oklahoma	5-1	W	Kansas	34-19
20	19	Virginia Tech	6-1			

CLEMSON VAULTED FROM #8 TO #4 IN THE AP POLL AFTER ITS SEASON-OPENING 38-35 WIN OVER #5 GEORGIA

2013 WEEKLY POLLS

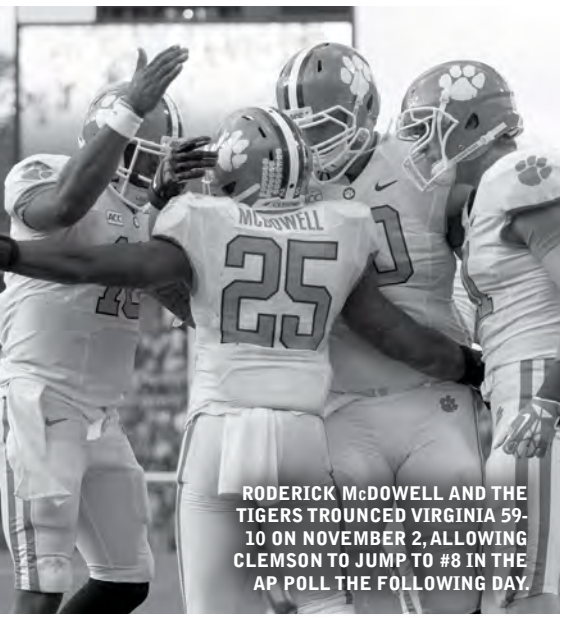

RODERICK McDOWELL AND THE TIGERS TROUNCED VIRGINIA 59-10 ON NOVEMBER 2, ALLOWING CLEMSON TO JUMP TO #8 IN THE AP POLL THE FOLLOWING DAY.

25	20	Washington	4-2	L	Arizona State	24-53
17	21	Oklahoma State	4-1	W	TCU	24-10
22	22	Florida	4-2	L	#14/14 Missouri	17-36
23	23	Northern Illinois	6-0	W	Central Michigan	38-17
NR	24	Auburn	5-1	W	#7/7 Texas A&M	45-41
NR	25	Wisconsin	4-2	W	Illinois	56-32
24	NR	Michigan	5-1	W	Indiana	63-47

October 20

USA	AP	Team	Record	W-L	Next Opponent	Score
1	1	Alabama	7-0	W	Tennessee	45-10
2	2	Oregon	7-0	W	#12/11 UCLA	42-14
3	3	Florida State	6-0	W	N.C. State	49-17
4	4	Ohio State	7-0	W	Penn State	63-14
7	5	Missouri	7-0	L	#20/20 South Carolina	24-27
5	6	Baylor	6-0	W	Kansas	59-14
6	7	Miami (FL)	6-0	W	Wake Forest	24-21
8	8	Stanford	6-1	W	Oregon State	20-12
10	**9**	**Clemson**	**6-1**	**W**	**Maryland**	**40-27**
9	10	Texas Tech	7-0	W	#17/12 Oklahoma	38-30
17	11	Auburn	6-1	W	Florida Atlantic	10-45
11	12	UCLA	5-1	L	#2/2 Oregon	14-42
13	13	Louisiana State	6-2	W	Furman	48-16
15	14	Texas A&M	5-2	W	Vanderbilt	56-24
18	15	Fresno State	6-0	W	San Diego State	35-28
19	16	Virginia Tech	6-1	L	Duke	10-13
12	17	Oklahoma	6-1	L	#10/9 Texas Tech	30-38
16	18	Louisville	6-1	W	South Florida	34-3
13	19	Oklahoma State	5-1	W	Iowa State	58-27
20	20	South Carolina	5-2	W	#5/7 Missouri	27-24
25	21	Central Florida	5-1	W	Connecticut	62-17
24	22	Wisconsin	5-2			
22	23	Northern Illinois	7-0	W	Eastern Michigan	59-20
23	24	Michigan	6-1			
21	25	Nebraska	5-1	L	Minnesota	23-34

October 27

USA	AP	Team	Record	W-L	Next Opponent	Score
1	1	Alabama	8-0			
2	2	Oregon	8-0			
3	3	Florida State	7-0	W	#7/6 Miami (FL)	41-14
4	4	Ohio State	8-0	W	Purdue	56-0
5	5	Baylor	7-0			
7	6	Stanford	7-1			
6	7	Miami (FL)	7-0	L	#3/3 Florida State	14-41
11	8	Auburn	7-1	W	Arkansas	35-17
8	**9**	**Clemson**	**7-1**	**W**	**Virginia**	**59-10**
10	10	Missouri	7-1	W	Tennessee	31-3
13	11	Louisiana State	7-2			
14	12	Texas A&M	6-2	W	Texas-El Paso	57-7
9	13	Oklahoma	7-1			
16	14	South Carolina	6-2	W	Mississippi State	34-16
15	15	Texas Tech	7-1	L	#18/12 Oklahoma State	34-52
18	16	Fresno State	7-0	W	Nevada	41-23
19	17	UCLA	5-2	W	Colorado	45-23
12	18	Oklahoma State	6-1	W	#15/15 Texas Tech	52-34
22	19	Central Florida	6-1			
17	20	Louisville	7-1			
20	21	Northern Illinois	8-0	W	Massachusetts	63-19
23	22	Wisconsin	5-2	W	Iowa	28-9
21	23	Michigan	6-1	L	#24/24 Michigan State	6-29
24	24	Michigan State	7-1	W	#23/21 Michigan	29-6
NR	25	Arizona State	5-2	W	Washington State	55-21
25	NR	Notre Dame	6-2	W	Navy	38-34

November 3

USA	AP	Team	Record	W-L	Next Opponent	Score
1	1	Alabama	8-0	W	#10/12 Louisiana State	38-17
2	2	Oregon	8-0	L	#6/6 Stanford	20-26
3	3	Florida State	8-0	W	Wake Forest	59-3
4	4	Ohio State	9-0			
5	5	Baylor	7-0	W	#12/8 Oklahoma	41-21
6	6	Stanford	7-1	W	#2/2 Oregon	26-20
10	7	Auburn	8-1	W	Tennessee	55-23
7	**8**	**Clemson**	**8-1**			
9	9	Missouri	8-1	W	Kentucky	48-17
12	10	Louisiana State	7-2	L	#1/1 Alabama	17-38
13	11	Texas A&M	7-2	W	Mississippi State	51-41
8	12	Oklahoma	7-1	L	#5/5 Baylor	21-41
15	13	South Carolina	7-2			
14	14	Miami (FL)	7-1	L	Virginia Tech	24-42
11	15	Oklahoma State	7-1	W	Kansas	42-6
18	16	UCLA	6-2	W	Arizona	31-26
17	17	Fresno State	8-0	W	Wyoming	48-10
19	18	Michigan State	8-1			
21	19	Central Florida	6-1	W	Houston	19-14
16	20	Louisville	7-1	W	Connecticut	31-10
22	21	Wisconsin	6-2	W	Brigham Young	27-17
20	22	Northern Illinois	9-0			
24	23	Arizona State	6-2	W	Utah	20-19
25	24	Notre Dame	7-2	L	Pittsburgh	21-28
23	25	Texas Tech	7-2	L	Kansas State	26-49

November 10

USA	AP	Team	Record	W-L	Next Opponent	Score
1	1	Alabama	9-0	W	Mississippi State	20-7
2	2	Florida State	9-0	W	Syracuse	59-3
3	3	Ohio State	9-0	W	Illinois	60-35
4	4	Baylor	8-0	W	Texas Tech	63-34
5	5	Stanford	8-1	L	Southern California	17-20
7	6	Oregon	8-1	W	Utah	44-21
9	7	Auburn	9-1	W	#25/NR Georgia	43-38
6	**8**	**Clemson**	**8-1**	**W**	**Georgia Tech**	**55-31**
8	9	Missouri	9-1	W	Kentucky	48-17
11	10	Texas A&M	8-2			
12	11	South Carolina	7-2	W	Florida	19-14
10	12	Oklahoma State	8-1	W	#23/24 Texas	38-13
15	13	UCLA	7-2	W	Washington	41-31
16	14	Michigan State	8-1	W	Nebraska	41-28
19	15	Central Florida	7-1	W	Temple	39-36
14	16	Fresno State	9-0			
20	17	Wisconsin	7-2	W	Indiana	51-3
18	18	Louisiana State	7-3			
13	19	Louisville	8-1	W	Houston	20-13
21	20	Northern Illinois	9-0	W	Ball State	48-27
22	21	Arizona State	7-2	W	Oregon State	30-17
17	22	Oklahoma	7-2	W	Iowa State	48-10
24	23	Texas	7-2	L	#12/10 Oklahoma State	13-38
23	24	Miami (FL)	7-2	L	Duke	30-48
NR	25	Georgia	6-3	L	#7/9 Auburn	38-43
25	NR	Minnesota	8-2			

November 17

USA	AP	Team	Record	W-L	Next Opponent	Score
1	1	Alabama	10-0	W	Chattanooga	49-0
2	2	Florida State	10-0	W	Idaho	80-14
3	3	Baylor	9-0	L	#11/9 Oklahoma State	17-49
4	4	Ohio State	10-0	W	Indiana	42-14
5	5	Oregon	9-1	L	Arizona	16-42
7	6	Auburn	10-1			
6	**7**	**Clemson**	**9-1**	**W**	**The Citadel**	**52-6**
8	8	Missouri	9-1	W	#24/NR Mississippi	24-10
10	9	Texas A&M	8-2	L	#18/19 Louisiana State	10-34
12	10	Stanford	8-2	W	California	63-13
9	11	Oklahoma State	9-1	W	#3/3 Baylor	49-17
11	12	South Carolina	8-2	W	Coastal Carolina	70-10
13	13	Michigan State	9-1	W	Northwestern	30-6
14	14	UCLA	8-2	L	#19/22 Arizona State	33-38
16	15	Fresno State	9-0	W	New Mexico	69-28
17	16	Wisconsin	8-2	W	#NR/23 Minnesota	20-7
20	17	Central Florida	8-1	W	Rutgers	41-17
19	18	Louisiana State	7-3	W	#9/10 Texas A&M	34-10
22	19	Arizona State	8-2	W	#14/14 UCLA	38-33
21	20	Northern Illinois	10-0	W	Toledo	35-17
15	21	Louisville	9-1	W	Memphis	24-17
18	22	Oklahoma	8-2	W	Kansas State	41-31
25	23	Southern California	8-3	W	Colorado	47-29
NR	24	Mississippi	7-3	L	#8/8 Missouri	10-24
24	25	Duke	8-2	W	Wake Forest	28-21
23	NR	Minnesota	8-2	L	#16/17 Wisconsin	7-20

November 24

USA	AP	Team	Record	W-L	Next Opponent	Score
1	1	Alabama	11-0	L	#4/5 Auburn	28-34
2	2	Florida State	11-0	W	Florida	37-7
3	3	Ohio State	11-0	W	Michigan	42-41
5	4	Auburn	10-1	W	#1/1 Alabama	34-28
6	5	Missouri	10-1	W	#19/21 Texas A&M	28-21
4	**6**	**Clemson**	**10-1**	**L**	**#10/9 South Carolina**	**17-31**
7	7	Oklahoma State	10-1			
10	8	Stanford	9-2	W	#25/NR Notre Dame	27-20
8	9	Baylor	9-1	W	TCU	41-38
9	10	South Carolina	9-2	W	#6/4 Clemson	31-17
11	11	Michigan State	10-1	W	Minnesota	14-3
12	12	Oregon	9-2	W	Oregon State	36-35
18	13	Arizona State	9-2	W	Arizona	58-21
14	14	Wisconsin	9-2	L	Penn State	24-31
15	15	Louisiana State	8-3	W	Arkansas	34-28
13	16	Fresno State	10-0	L	San Jose State	52-62
19	17	Central Florida	9-1	W	South Florida	23-20
20	18	Northern Illinois	11-0	W	Western Michigan	33-14
21	19	Texas A&M	8-3	L	#5/6 Missouri	21-28
17	20	Oklahoma	9-2			
16	21	Louisville	10-1			
22	22	UCLA	8-3	W	#23/23 Southern California	35-14
23	23	Southern California	9-3	L	#22/22 UCLA	14-35
24	24	Duke	9-2	W	North Carolina	27-25
NR	25	Notre Dame	8-3	L	#8/10 Stanford	20-27
25	NR	Cincinnati	9-2			

December 1

USA	AP	Team	Record	W-L	Next Opponent	Score
1	1	Florida State	12-0	W	#20/20 Duke	45-7
2	2	Ohio State	12-0	L	#10/9 Michigan State	27-34
3	3	Auburn	11-1	W	#5/5 Missouri	59-42
4	4	Alabama	11-1			
5	5	Missouri	11-1	L	#3/3 Auburn	42-59
6	6	Oklahoma State	10-1	L	#18/15 Oklahoma	24-33
10	7	Stanford	10-2	W	#11/13 Arizona State	38-14
8	8	South Carolina	10-2			
7	9	Baylor	10-1	W	#23/24 Texas	30-10
9	10	Michigan State	11-1	W	#2/2 Ohio State	34-27
13	11	Arizona State	10-2	L	#7/10 Stanford	14-38
12	12	Oregon	10-2			
11	**13**	**Clemson**	**10-2**			
14	14	Louisiana State	9-3			
17	15	Central Florida	10-1	W	Southern Methodist	17-13
18	16	Northern Illinois	12-0	L	Bowling Green	27-37
19	17	UCLA	10-2			
15	18	Oklahoma	9-2	W	#6/6 Oklahoma State	33-24
16	19	Louisville	10-1	W	#NR/23 Cincinnati	31-24
20	20	Duke	10-2	L	#1/1 Florida State	7-45
21	21	Wisconsin	9-3			
25	22	Texas A&M	8-4			
24	23	Texas	8-3	L	#9/7 Baylor	10-30
22	24	Fresno State	11-1	W	Utah State	24-17
NR	25	Georgia	8-4			
23	NR	Cincinnati	9-2	L	#19/16 Louisville	24-31

December 8

USA	AP	Team	Record	Bowl Opponent
1	1	Florida State	13-0	#2/2 Auburn
2	2	Auburn	12-1	#1/1 Florida State
3	3	Alabama	11-1	#11/10 Oklahoma
4	4	Michigan State	12-1	#5/7 Stanford
7	5	Stanford	11-2	#4/4 Michigan State
5	6	Baylor	11-1	#15/15 Central Florida
6	7	Ohio State	12-1	#12/11 Clemson
8	8	South Carolina	10-2	#19/19 Wisconsin
9	9	Missouri	11-2	#13/13 Oklahoma State
12	10	Oregon	10-2	Texas
10	11	Oklahoma	10-2	#3/3 Alabama
11	**12**	**Clemson**	**10-2**	**#7/6 Ohio State**
13	13	Oklahoma State	10-2	#9/9 Missouri
14	14	Louisiana State	9-3	Iowa
15	15	Central Florida	11-1	#6/5 Baylor
17	16	Arizona State	10-3	Texas Tech
18	17	UCLA	9-3	Virginia Tech
16	18	Louisville	11-1	#NR/25 Louisville
19	19	Wisconsin	9-3	#8/8 South Carolina
22	20	Texas A&M	8-4	#22/21 Duke
20	21	Fresno State	11-1	Southern California
21	22	Duke	10-3	#20/22 Texas A&M
24	23	Georgia	8-4	Nebraska
23	24	Northern Illinois	12-1	Utah State
NR	25	Notre Dame	8-4	Rutgers
25	NR	Miami (FL)	9-3	#18/16 Louisville

2013 ACC STANDINGS

Atlantic Division

Rk	Team	ACC W-L	ACC Score	ACC H	ACC R	Overall W-L	Overall Score	Overall H	Overall R	Overall N
1.	Florida State	8-0	411-98	4-0	4-0	13-0	689-139	7-0	5-0	1-0
2.	**Clemson**	**7-1**	**323-168**	**3-1**	**4-0**	**10-2**	**482-253**	**6-1**	**4-1**	**0-0**
3.	Boston College	4-4	214-224	3-1	1-3	7-5	341-334	5-1	2-4	0-0
	Syracuse	4-4	124-225	2-2	2-2	6-6	274-313	4-2	2-3	0-1
5.	Maryland	3-5	161-257	1-3	2-2	7-5	320-298	3-3	3-2	1-0
6.	Wake Forest	2-6	124-227	2-2	0-4	4-8	220-289	3-3	1-5	0-0
7.	N.C. State	0-8	135-271	0-4	0-4	3-9	274-362	3-5	0-4	0-0

Coastal Division

Rk	Team	ACC W-L	ACC Score	ACC H	ACC R	Overall W-L	Overall Score	Overall H	Overall R	Overall N
1.	Duke	6-2	258-224	2-2	4-0	10-3	411-321	5-2	5-0	0-1
2.	Miami (FL)	5-3	250-262	3-1	2-2	9-3	431-312	6-1	3-2	0-0
3.	Virginia Tech	5-3	182-140	2-2	3-1	8-4	281-209	4-2	4-1	0-1
4.	Georgia Tech	5-3	249-186	3-1	2-2	7-5	439-272	5-2	2-3	0-0
5.	North Carolina	4-4	225-179	2-2	2-2	6-6	386-301	4-3	2-3	0-0
6.	Pittsburgh	3-5	179-230	1-3	2-2	6-6	312-326	4-3	2-3	0-0
7.	Virginia	0-8	132-276	0-4	0-4	2-10	237-399	2-6	0-4	0-0

2013 ACC HONORS

First-Team Offense

Pos.	Player	Cl.	Team	Pts
QB	Jameis Winston	Fr.	Florida State	191
RB	Andre Williams	Sr.	Boston College	195
RB	Devonta Freeman	Jr.	Florida State	126
WR	**Sammy Watkins**	**Jr.**	**Clemson**	**191**
WR	Jamison Crowder	Jr.	Duke	172
WR	Rashad Greene	Jr.	Florida State	126
TE	Eric Ebron	Jr.	North Carolina	178
OT	Cameron Erving	Jr.	Florida State	148
OT	James Hurst	Sr.	North Carolina	118
OG	Tre' Jackson	Jr.	Florida State	160
OG	Shaq Mason	Jr.	Georgia Tech	96
C	Bryan Stork	Sr.	Florida State	181

Second-Team Offense

Pos.	Player	Cl.	Team	Pts
QB	**Tajh Boyd**	**Sr.**	**Clemson**	**132**
RB	Kevin Parks	Jr.	Virginia	117
RB	Duke Johnson	So.	Miami (FL)	104
WR	Michael Campanaro	Sr.	Wake Forest	102
WR	Alex Hurns	Sr.	Miami (FL)	102
WR	Tyler Boyd	Fr.	Pittsburgh	100
TE	Nick O'Leary	Jr..	Florida State	126
OT	**Brandon Thomas**	**Gr.**	**Clemson**	**104**
OT	Matt Patchan	Sr.	Boston College	92
OG	Laken Tomlinson	Jr.	Duke	90
OG	Brandon Linder	Sr.	Miami (FL)	80
C	Macky MacPherson	Sr.	Syracuse	61

Third-Team Offense

Pos.	Player	Cl.	Team	Pts
QB	Stephen Morris	Sr.	Miami (FL)	24
RB	**Roderick McDowell**	**Gr.**	**Clemson**	**85**
RB	Jerome Smith	Sr.	Syracuse	53
WR	Devin Street	Sr.	Pittsburgh	80
WR	Alex Amidon	Sr.	Boston College	70
WR	Kelvin Benjamin	So.	Florida State	68
TE	Braxton Deaver	Jr.	Duke	51
OT	Perry Simmons	Sr.	Duke	80
OT	Morgan Moses	Sr.	Virginia	76
OG	**Tyler Shatley**	**Gr.**	**Clemson**	**65**
OG	Josue Matias	Jr.	Florida State	57
C	Andy Gallik	Jr.	Boston College	52

First-Team Specialists

Pos.	Player	Cl.	Team	Pts
PK	Nate Freese	Sr.	Boston College	124
P	Pat O'Donnell	Gr.	Miami (FL)	135
SP	Ryan Switzer	Fr.	North Carolina	155

Second-Team Specialists

Pos.	Player	Cl.	Team	Pts
PK	Roberto Aguayo	Fr.	Florida State	123
P	A.J. Hughes	So.	Virginia Tech	79
SP	Jamison Crowder	Jr.	Duke	80

Third-Team Specialists

Pos.	Player	Cl.	Team	Pts
PK	**Chandler Catanzaro**	**Gr.**	**Clemson**	**69**
P	Will Monday	So.	Duke	73
SP	DeVon Edwards	Fr.	Duke	57

Accomplishment	Player	Team
Champion		Florida State
Player-of-the-Year	Jameis Winston	Florida State
Offensive Player-of-the-Year	Jameis Winston	Florida State
Defensive Player-of-the-Year	Aaron Donald	Pittsburgh
Rookie-of-the-Year	Jameis Winston	Florida State
Offensive Rookie-of-the-Year	Jameis Winston	Florida State
Defensive Rookie-of-the-Year	Kendall Fuller	Virginia Tech
Coach-of-the-Year	David Cutcliffe	Duke
Brian Piccolo Award	Robert Godhigh	Georgia Tech
Jacobs Blocking Trophy	Cameron Erving	Florida State
Jim Tatum Award	Perry Simmons	Duke

First-Team Defense

Pos.	Player	Cl.	Team	Pts
DE	**Vic Beasley**	**Jr.**	**Clemson**	**161**
DE	Kareem Martin	Sr.	North Carolina	159
DT	Aaron Donald	Sr.	Pittsburgh	171
DT	Nikita Whitlock	Sr.	Wake Forest	156
LB	Kelby Brown	Jr.	Duke	146
LB	Denzel Perryman	Jr.	Miami (FL)	124
LB	Kevin Pierre-Louis	Sr.	Boston College	123
CB	Lamarcus Joyner	Sr.	Florida State	172
CB	Ross Cockrell	Sr.	Duke	145
S	Anthony Harris	Jr.	Virginia	142
S	Jeremy Cash	So.	Duke	129

Second-Team Defense

Pos.	Player	Cl.	Team	Pts
DE	Jeremiah Attaochu	Sr.	Georgia Tech	121
DE	Kenny Anunike	Sr.	Duke	98
DT	Timmy Jernigan	Jr.	Florida State	124
DT	Derrick Hopkins	Sr.	Virginia Tech	73
LB	Telvin Smith	Sr.	Florida State	105
LB	Jack Tyler	Sr.	Virginia Tech	93
LB	Christian Jones	Sr.	Florida State	83
CB	Kendall Fuller	Fr.	Virginia Tech	91
CB	**Bashaud Breeland**	**Jr.**	**Clemson**	**69**
S	Terrance Brooks	Sr.	Florida State	97
S	Tre Boston	Sr.	North Carolina	86

Third-Team Defense

Pos.	Player	Cl.	Team	Pts
DE	Kasim Edebali	Sr.	Boston College	65
DE	Mario Edwards, Jr.	So.	Florida State	56
DT	Jay Bromley	Sr.	Syracuse	68
DT	Luther Maddy	Jr.	Virginia Tech	56
LB	Steele Divitto	Sr.	Boston College	78
LB	**Stephone Anthony**	**Jr.**	**Clemson**	**73**
LB	**Spencer Shuey**	**Gr.**	**Clemson**	**57**
CB	Kyle Fuller	Sr.	Virginia Tech	58
CB	Brandon Facyson	Fr.	Virginia Tech	53
S	Durell Eskridge	So.	Syracuse	53
S	Nate Andrews	Fr.	Florida State	44

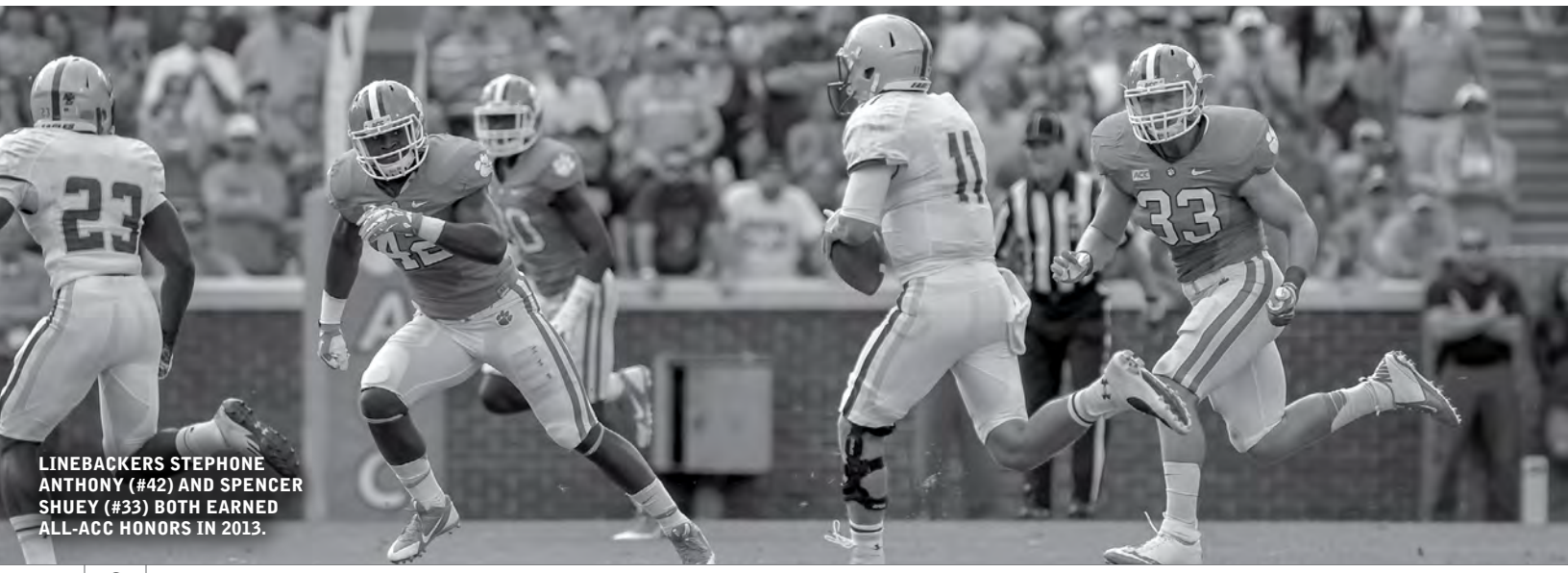

LINEBACKERS STEPHONE ANTHONY (#42) AND SPENCER SHUEY (#33) BOTH EARNED ALL-ACC HONORS IN 2013.

2013 HONORS & AWARDS

Team

- Orange Bowl participant
- #12 in final BCS standings, #12 by **AP**, and #11 by **USA Today**

#42 Stephone Anthony, LB

- Third-Team All-ACC (media, coaches)
- ACC Linebacker-of-the-Week vs. N.C. State

#3 Vic Beasley, DE

- Ted Hendricks Award finalist
- Bednarik Award semifinalist
- Lombardi Award semifinalist
- First-team All-American by **Athlon**
- First-team All-American by **Bleacher Report**
- First-team All-American by CBSSports.com
- First-team All-American by SBNation.com
- First-team All-American by SI.com
- First-team All-American by **Sporting News**
- First-team All-American by **USA Today**
- First-team All-American by **Walter Camp**
- Second-team All-American by **AP**
- Second-team All-American by **FWAA**
- First-Team All-ACC (media, coaches)
- First-team All-ACC by **Athlon**
- First-team All-ACC by ESPN.com
- First-team All-ACC by **Sporting News**
- Bednarik Award National Defensive Player-of-the-Week vs. N.C. State
- ACC Co-Defensive Lineman-of-the-Week vs. N.C. State
- **Athlon** ACC Defensive Player-of-the-Week vs. N.C. State
- ACC Defensive Lineman-of-the-Week vs. Syracuse
- **Athlon** ACC Defensive Player-of-the-Week vs. Syracuse
- **CFPA** National Defensive Lineman-of-the-Week vs. Boston College
- ACC Defensive Lineman-of-the-Week vs. Boston College
- **Athlon** ACC Defensive Player-of-the-Week vs. Boston College
- Leather Helmet Award winner (Clemson vs. Boston College game MVP)

#10 Tajh Boyd, QB

- Manning Award finalist
- Unitas Award finalist
- Walter Camp Award watch list member
- Maxwell Award semifinalist
- Davey O'Brien Award semifinalist
- Honorable Mention All-American by SI.com
- Second-Team All-ACC (media, coaches)
- Second-team All-ACC by **Athlon**
- Senior Bowl invitee
- Maxwell Award Player-of-the-Week vs. Georgia
- **Athlon** National Offensive Player-of-the-Week vs. Georgia
- ACC Offensive Back-of-the-Week vs. Georgia
- **Athlon** ACC Offensive Player-of-the-Week vs. Georgia
- ACC Offensive Back-of-the-Week vs. Syracuse
- ACC Offensive Back-of-the-Week vs. Virginia

OFFENSIVE COORDINATOR CHAD MORRIS WAS NAMED 2013 AFCA ASSISTANT COACH-OF-THE-YEAR.

OFFENSIVE TACKLE BRANDON THOMAS WAS A FIRST-TEAM ALL-ACC SELECTION FOR THE SECOND TIME IN 2013.

#17 Bashaud Breeland, DB

- Second-Team All-ACC (media)
- Second-team All-ACC by **Athlon**
- Third-Team All-ACC (coaches)

#1 Martavis Bryant, WR

- Honorable Mention All-ACC (media, coaches)
- ACC Receiver-of-the-Week vs. Georgia Tech

#39 Chandler Catanzaro, PK

- Third-Team All-ACC (media, coaches)

#34 Quandon Christian, LB

- College All-Star Bowl invitee

#93 Corey Crawford, DE

- Honorable Mention All-ACC (coaches)

#67 Kalon Davis, OG

- ACC Offensive Lineman-of-the-Week vs. Syracuse

#52 Phillip Fajgenbaum, LS

- College All-Star Bowl invitee

#5 Germone Hopper, WR

- ACC Rookie-of-the-Week vs. S.C. State

#50 Grady Jarrett, DT

- Honorable Mention All-ACC (media, coaches)

#90 Shaq Lawson, DE

- Second-team freshman All-American by CollegeFootballNews.com
- Third-team freshman All-American by **Athlon**

#25 Roderick McDowell, RB

- Third-Team All-ACC (media, coaches)

Chad Morris, Assistant Coach

- National assistant coach-of-the-year by **AFCA**
- 247Sports.com National Offensive Coordinator-of-the-Year Award finalist

#58 Ryan Norton, C

- ACC Co-Offensive Lineman-of-the-Week vs. Georgia

#83 Daniel Rodriguez, WR

- Armed Forces Merit Award semifinalist

#62 Tyler Shatley, OG

- Third Team All-ACC (media, coaches)

#33 Spencer Shuey, LB

- Lott Impact Trophy quarterfinalist
- Third-Team All-ACC (media, coaches)
- College All-Star Bowl invitee
- ACC Linebacker-of-the-Week vs. Georgia
- Lott Impact Player-of-the-Week vs. N.C. State

Dabo Swinney, Head Coach

- Liberty Mutual National Coach-of-the-Year finalist
- Maxwell Football Club Collegiate Coach-of-the-Year Award semifinalist

#63 Brandon Thomas, OT

- First-Team All-ACC (coaches)
- First-team All-ACC by ESPN.com
- First-team All-ACC by **Sporting News**
- Second-Team All-ACC (media)
- Second-team All-ACC by **Athlon**
- Senior Bowl invitee
- ACC Offensive Lineman-of-the-Week vs. Maryland

#2 Sammy Watkins, WR

- Biletnikoff Award finalist
- First-team All-American by **AFCA**
- Second-team All-American by **AP**
- Second-team All-American by **Athlon**
- Second-team All-American by CBSSports.com
- Second-team All-American by **Lindy's**
- Second-team All-American by **USA Today**
- Second-team All-American by **Walter Camp**
- Honorable Mention All-American by SI.com
- First-Team All-ACC (media, coaches)
- First-team All-ACC by **Athlon**
- First-team All-ACC by ESPN.com
- First-team All-ACC by **Sporting News**
- ACC Receiver-of-the-Week vs. Georgia
- ACC Receiver-of-the-Week vs. Maryland
- **CFPA** National Wide Receiver-of-the-Week vs. Virginia
- ACC Receiver-of-the-Week vs. Virginia

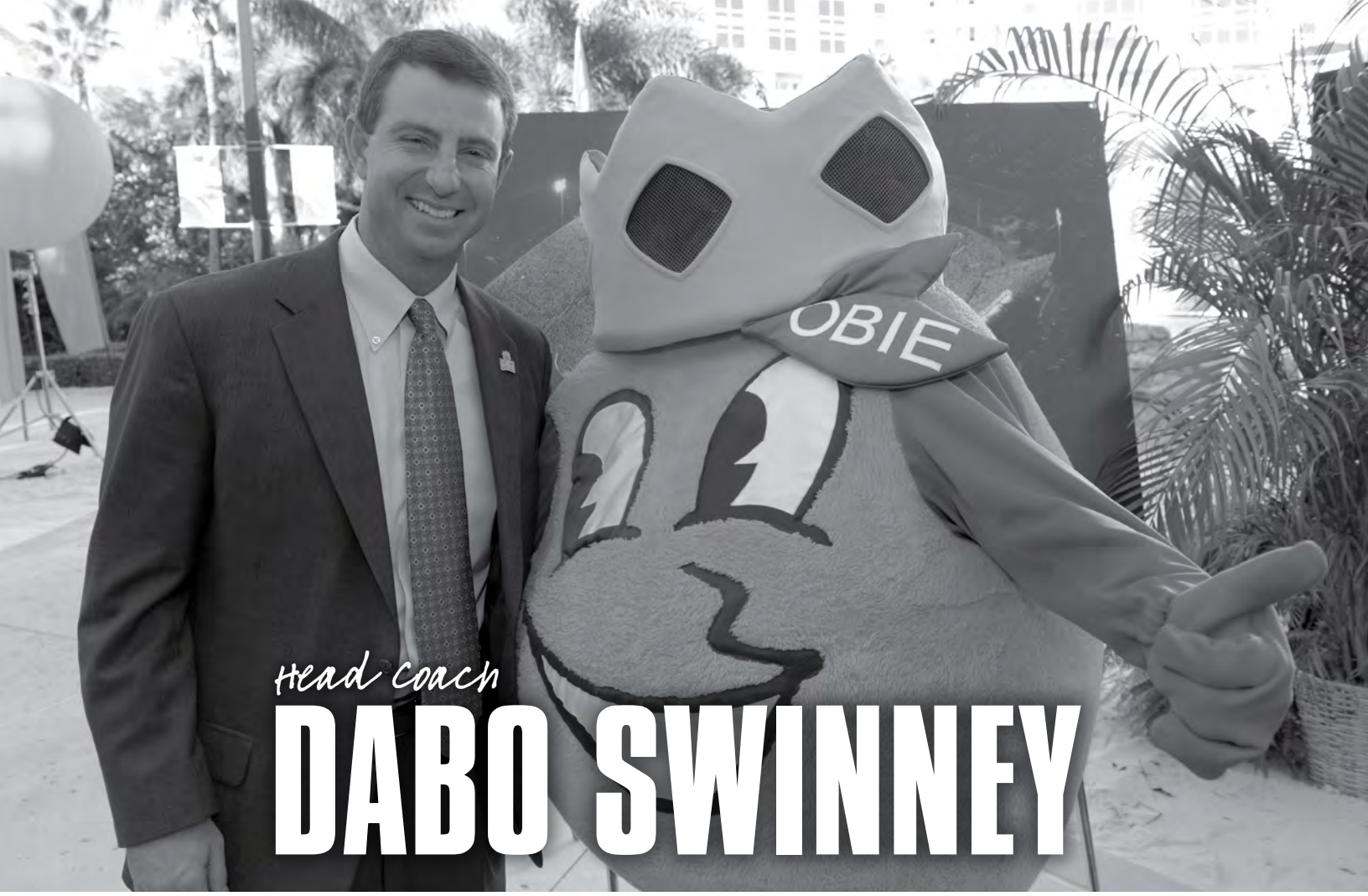

Head coach DABO SWINNEY

At 44, Dabo Swinney is one of the youngest head coaches in the ACC and the country. However, his resumé is already stuffed with many significant accomplishments on a school, ACC, and national level.

First, his mere appointment to the position was significant. In October of 2008, he was named Clemson interim head coach, replacing Tommy Bowden, who had been his position coach as a player at Alabama and was Clemson's head coach since 1999. He led the Tigers to a 4-2 record over the remainder of the 2008 regular season, including a victory over Steve Spurrier's South Carolina Gamecocks in the regular-season finale. That strong finish led to a Gator Bowl bid against Nebraska.

On December 1, 2008, the interim tag was removed from the title and he was named the program's head coach. At the time, there had been 28 interim head coaches at the FBS level since 1970 and those coaches had combined for a record of 26-86-2. Only one of those 28 interim coaches posted a winning record, and that was Swinney. When he was hired as the head coach, Swinney became just the second interim coach to be elevated to the head coach position at the same school during that time period.

In six years (five full seasons) as the Tigers' head coach, Swinney has directed Clemson to a 50-23 overall record (.685) and a 33-12 ACC regular-season mark (.733). He has also led the Tigers to the ACC Championship game twice, won one ACC Championship, won or shared three ACC Atlantic Division titles, and has been named national coach-of-the-year.

In addition to leading the program to six bowl games on the field in his young career, his players have excelled in the classroom. During the 2010-11, 2011-12, and 2012-13 academic years, the Clemson football program finished in the top 10 in the nation in APR scores.

Clemson has recorded double-digit victories for the third year in a row in 2013, as the Tigers enter the Orange Bowl with a 10-2 record after finishing 7-1 in ACC regular-season games for the second year in a row. The Tigers had a 4-0 record in ACC road games, the first time that happened since 1995.

The Tigers were #12 in the final BCS standings in 2013. It marked the third straight year Clemson finished in the top 15 of the BCS standings, one of only six schools in the nation that can make that claim. Clemson is also one of only five programs that has been ranked in the top 20 of every BCS standing each of the last three years.

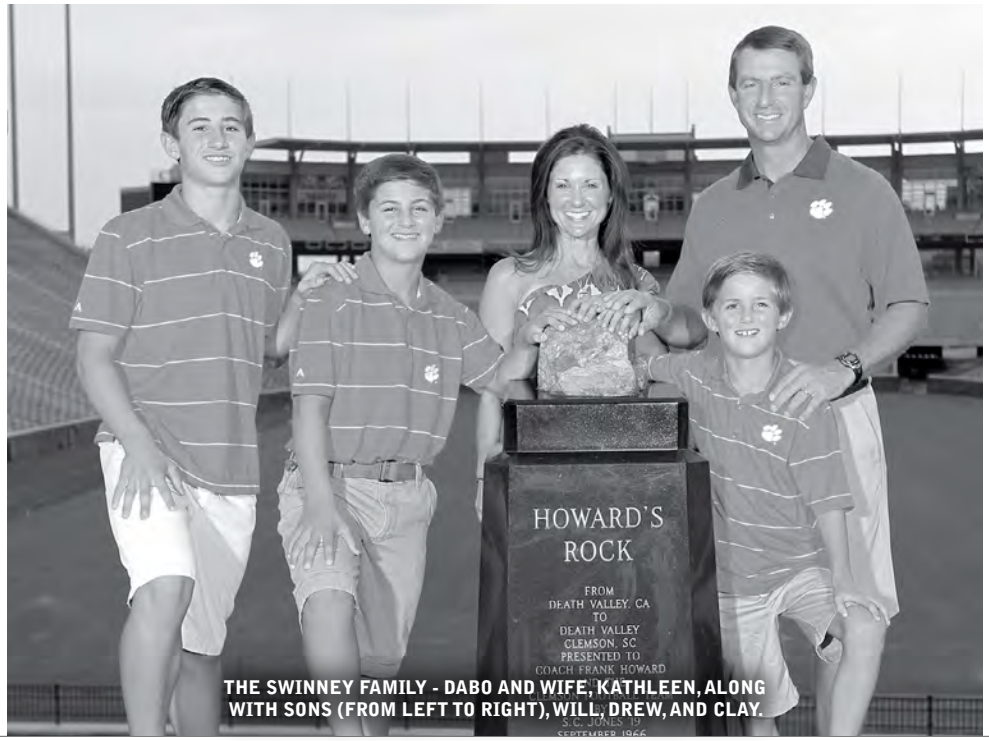

THE SWINNEY FAMILY - DABO AND WIFE, KATHLEEN, ALONG WITH SONS (FROM LEFT TO RIGHT), WILL, DREW, AND CLAY.

HEAD COACH DABO SWINNEY

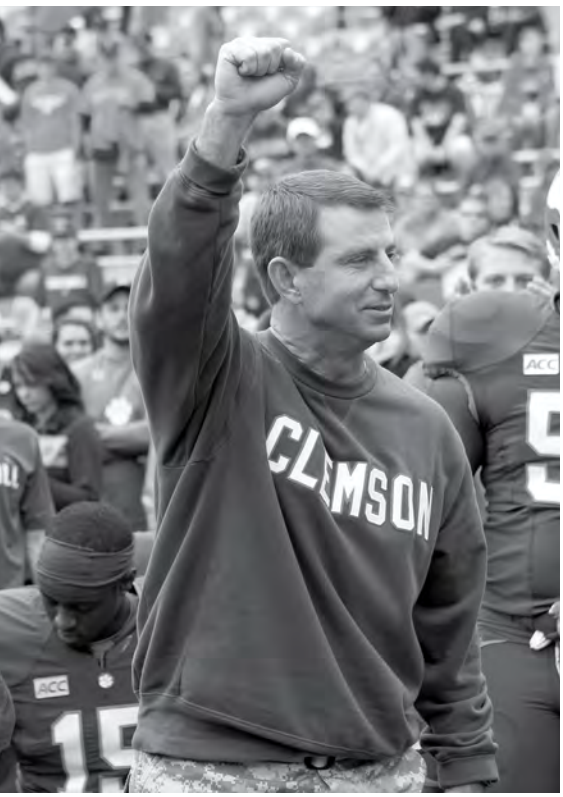

For the fourth time in his first five full seasons as head coach at Clemson, Swinney was a finalist (top 10) for the Liberty Mutual National Coach-of-the-Year Award in 2013. Swinney was also one of 16 semifinalists for national coach-of-the-year by the Maxwell Football Club Collegiate Coach-of-the-Year Award for the second year in a row.

The Clemson offense has continued to put up record-setting numbers in 2013, as it has averaged 40.2 points and 502.0 yards per game. The Tiger defense is also in the top 25 in the nation in scoring defense, total defense, and turnovers forced.

Tajh Boyd has broken almost every Clemson career record for quarterbacks thanks in part to his 2013 season, where he has completed 67.6 percent of his passes for 3,473 yards and 29 touchdowns. He has also added a team-high nine rushing touchdowns. Boyd's 102 career passing touchdowns and 127 total touchdowns are ACC records as well.

Sammy Watkins was a finalist for the Biletnikoff Ward and was a first-team All-America selection, as he has 85 receptions for 1,237 yards and 10 touchdowns. He has already broken the Tiger career record for career receiving yards, and has a chance to tie or break the school records for career receptions and receiving touchdowns in the Orange Bowl.

Along with Boyd's selection as a Second-Team All-ACC pick, offensive tackle Brandon Thomas, offensive guard Tyler Shatley, running back Roderick McDowell, and placekicker Chandler Catanzaro were also named to the All-ACC squad on offense.

Defensive end Vic Beasley, who is tied for the ACC lead in sacks (12) and has 19 tackles for loss, was a first-team All-America selection. Defensive back Bashaud Breeland along with linebackers Stephone Anthony and Spencer Shuey also earned All-ACC honors on defense.

The 2012 season was a groundbreaking year for the Tigers when looking at the overall consistency of the program. With an 11-2 overall record, including a 7-1 ACC mark, Clemson put back-to-back 10-win seasons together for the first time since a four-year streak from 1987-90.

The seven conference wins in the regular season set a school record. Clemson was co-champion of the ACC Atlantic Division and has won or shared the division crown three of the last five years. The school record for consecutive home wins (13) was also established, as was the record for consecutive wins by at least 14 points (7).

With Clemson's thrilling 25-24 win over #7 Louisiana State in the 2012 Chick-fil-A Bowl, the Tigers finished the season ranked #9 in the **USA Today** poll. It was Clemson's first top-10 finish in one of the two major polls since 1990. Clemson also reached the 11-win mark for the first time since its 1981 National Championship season and for only the fourth time in school history. The Tigers finished #14 in the final BCS standings as well.

The 2012 campaign featured a record-setting offense. Clemson had six of the 11 offensive players on the All-ACC first team chosen by media and over 80 school team and individual records.

Leading the way was Boyd, the ACC Player-of-the-Year. The quarterback joined starting center Dalton Freeman as first-team All-Americans according to **AFCA**, just the third time since 1945 that the **AFCA** first-team All-America quarterback and center were from the same school.

THE SWINNEY FILE

Playing Experience

Lettered three years at Alabama (1990-92); also a member of the 1989 team ... member of the 1992 National Championship team ... Academic All-SEC and SEC Scholar-Athlete Honor Roll member in 1990,92.

Bowl Participation as a Player

1990 Sugar Bowl ... 1991 Blockbuster Bowl ... 1991 Fiesta Bowl ... 1993 Sugar Bowl.

Education

B.S. degree in commerce & business administration from Alabama in 1993 ... master of business administration from Alabama in 1995.

Coaching Experience

Graduate assistant coach at Alabama (1993-95) ... wide receivers/tight ends at Alabama (1996) ... tight ends at Alabama (1997) ... wide receivers at Alabama (1998-00) ... wide receivers at Clemson (2003-06) ... assistant head coach/wide receivers at Clemson (2007 - October 13, 2008) ... interim head coach/offensive coordinator at Clemson (October 13 - December 1, 2008) ... head coach at Clemson (2009-13).

Bowl Seasons as an Assistant Coach

1994 Gator Bowl ... 1995 Citrus Bowl ... 1997 Outback Bowl ... 1998 Music City Bowl ... 2000 Orange Bowl ... 2004 Peach Bowl ... 2005 Champs Sports Bowl ... 2006 Music City Bowl ... 2007 Chick-fil-A Bowl.

Bowl Seasons as a Head Coach

2009 Gator Bowl ... 2009 Music City Bowl ... 2010 Meineke Car Care Bowl ... 2012 Orange Bowl ... 2012 Chick-fil-A Bowl ... 2014 Orange Bowl.

Head Coaching Record

50-23 (.685) in six seasons (five full seasons) at Clemson ... 33-12 (.733) in ACC regular-season games at Clemson ... 1-1 (.500) in ACC Championship games at Clemson ... 2-3 (.400) in bowl games at Clemson.

Personal Data

Born November 20, 1969 in Birmingham, AL ... married to the former Kathleen Bassett ... the couple has three sons (Will 15, Drew 13, Clay 10).

Boyd's favorite wide receiver, DeAndre Hopkins, had 18 receiving touchdowns, second-most in the country, and was selected as a second-team All-American. Hopkins was a big reason the Tigers scored a school-record 533 points on the season.

HEAD COACH DABO SWINNEY

SWINNEY'S COACHING RECORD

Year	School	Position(s)	W-L	Bowl
1993	Alabama	GA	9-3-1	Gator
1994	Alabama	GA	12-1	Citrus
1995	Alabama	GA	8-3	
1996	Alabama	WR,TE	10-3	Outback
1997	Alabama	TE	4-7	
1998	Alabama	WR	7-5	Music City
1999	Alabama	WR	10-3	Orange
2000	Alabama	WR	3-8	
2003	**Clemson**	**WR**	**9-4**	**Peach**
2004	**Clemson**	**WR**	**6-5**	
2005	**Clemson**	**WR**	**8-4**	**Champs Sports**
2006	**Clemson**	**WR**	**8-5**	**Music City**
2007	**Clemson**	**AHC,WR**	**9-4**	**Chick-fil-A**
2008	**Clemson**	**AHC,WR**	**3-3**	
	Clemson	**IHC**	**4-2**	
	Clemson	**HC**	**0-1**	**Gator**
2009	**Clemson**	**HC**	**9-5**	**Music City**
2010	**Clemson**	**HC**	**6-7**	**Meineke Car Care**
2011	**Clemson**	**HC**	**10-4**	**Orange**
2012	**Clemson**	**HC**	**11-2**	**Chick-fil-A**
2013	**Clemson**	**HC**	**10-2**	**Orange**

Years as a college coach: 19
Winning seasons: 16
Bowl seasons: 15
Record as an assistant coach: ..... 106-58-1 (.645)
Record as a head coach: ..... 50-23 (.685)
Record at Clemson: ..... 93-48 (.660)

Swinney was a finalist for the 2012 Liberty Mutual National Coach-of-the-Year Award for the third time. He was also one of 16 semifinalists for national coach-of-the-year by the Maxwell Football Club Collegiate Coach-of-the-Year Award.

Swinney's 2011 squad, which ended the season ranked #22 in the nation, captured Clemson's first ACC title since 1991 when it defeated #3 Virginia Tech 38-10 in the ACC Championship game in Charlotte, NC. It tied for the highest-ranked team the Tigers have defeated in history. The victory, the Tigers' second over the Hokies in 2011, gave Clemson its first 10-win season since 1990. The Tigers' four wins over top-25 ranked teams established a school record as well.

The Tigers jumped out to an 8-0 record and a #6 national ranking after being unranked in the preseason. Games 3-5 marked a tough stretch, as Clemson hosted #19 Auburn, who entered with a national-best 17-game winning streak, and #11 Florida State along with a road game at #10 Virginia Tech. The Tigers were victorious in all three contests by scores of 38-24, 35-30, and 23-3, respectively, marking the first time in history that an ACC team won three consecutive games over top-25 ranked (**AP**) teams. Clemson also held Virginia Tech without a touchdown for the first time in a game at Blacksburg since 1995.

For his efforts, Swinney was named Bobby Dodd National Coach-of-the-Year in 2011 to become the first Tiger head coach to win a national coach-of-the-year award since 1981, when Danny Ford directed Clemson to the national title.

Swinney, who was also one of five finalists for the Eddie Robinson National Coach-of-the-Year Award, one of 10 finalists for the Bear Bryant National Coach-of-the-Year Award, one of 10 finalists for the Liberty Mutual Coach-of-the-Year Award, and received the Regional **AFCA** Coach-of-the-Year Award in 2011, led the Tigers to their first Orange Bowl berth since 1981 with the help of five First-Team All-ACC players.

Dwayne Allen (TE), Boyd (QB), Andre Branch (DE), Freeman (C), and Watkins (WR) all earned first-team honors, while Andre Ellington (RB), Catanzaro (PK), and Brandon Thompson (DT) earned second-team honors. Watkins was also Second-Team All-ACC as a specialist.

Allen received the John Mackey Award as the nation's top tight end and totaled 50 receptions for 598 yards and eight touchdowns. Boyd set the school record for total yards (4,046), passing yards (3,828), and passing touchdowns (33), all marks he broke a year later. Branch, a finalist for the Ted Hendricks Award, had an ACC-best 17 tackles for loss and an ACC-high 10.5 sacks, including tying school-records for tackles for loss (6) and sacks (4) in Clemson's win at #10 Virginia Tech. Freeman was a finalist for the Rimington Trophy as well.

Watkins was one of the most dynamic freshmen in the nation. The ACC Rookie-of-the-Year totaled 82 receptions for 1,219 yards and 12 touchdowns along with a 25.0-yard average and one touchdown on kickoff returns despite missing one game due to injury. Watkins teamed up with Ellington to give Clemson a 1,000-yard receiver and 1,000-yard rusher, as Ellington had 1,178 rushing yards and 11 rushing touchdowns. Watkins was also an **AP** First-Team All-American, just the fourth in college football history as a first-year freshman.

Swinney became just the second Tiger coach to lead Clemson's program into a bowl game in his first two full years as head coach, joining his predecessor, Bowden. The 2010 schedule was one of the most challenging in school history, as nine bowl teams were on the regular-season slate and two of the four non-conference opponents were ranked in the top 25 when they played the Tigers, just the second time in 21 years the Tigers faced two top-25 non-conference opponents in the regular season.

The 2010 season included wins over bowl teams Georgia Tech, Maryland, and N.C. State. N.C. State was ranked #23 in the nation and was leading the ACC in scoring. But the defense held N.C. State and Russell Wilson to just one touchdown and 13 points. The team excelled defensively in 2010 and was 13th in the nation in scoring defense and in the top 25 in both total defense and passing defense.

C.J. Spiller was a unanimous first-team All-American in 2009, and defensive end Da'Quan Bowers duplicated the feat on the defensive side of the ball a year later. Bowers won the 2010 Bronko Nagurski Award as the nation's top defensive player, and he received the Ted Hendricks Award as the country's top defensive end. He was also a finalist for the Bednarik Award and Lombardi Award. He led the nation in sacks (15.5) and tied for the national lead in tackles for loss (26).

Bowers was one of four First-Team All-ACC players in 2010, as he joined Jarvis Jenkins (DT) and DeAndre McDaniel (S) on defense and Chris Hairston (OT) on offense. Clemson and Maryland tied for the most First-Team All-ACC selections.

In 2009, Swinney's first full year as head coach, he led the Tigers to their first championship of the ACC's Atlantic Division. The Tigers came just six points short of winning their first ACC title in 18 years. Swinney was named ACC Coach-of-the-Year by **Sporting News** and was a finalist for the Liberty Mutual Coach-of-the-Year Award.

Swinney accumulated nine wins, second-most among all FBS coaches in their first full year behind Oregon's Chip Kelly. The nine wins tied for fourth-most in ACC history for a first-year head coach. He also led the Tigers to their first bowl win since 2005 in the 21-13 victory over Kentucky in the Music City Bowl.

The Tigers reached the nine-win mark playing a schedule that included four games against top-15 opponents, just the second year in school history (1999 was the other) that Clemson played four games against teams ranked in the top 15 of the **AP** poll. The Tigers' three FBS non-

conference opponents had a combined record of 29-10 in 2009. Clemson gave TCU one of its stiffest tests in a 14-10 Horned Frog victory on September 26.

Swinney's first season included a six-game winning streak at midseason, a streak that saw the Tigers score at least 34 points in every contest, a first in school history. During that stretch, the Tigers defeated #8 Miami (FL) on the road. The 40-37 overtime victory tied for the highest-ranked team Clemson has defeated on the road in history.

That was the second of six straight wins, the longest winning streak for the Clemson program in four years. The streak also included a 40-24 win over Florida State and Bobby Bowden, the Hall of Fame coach who is second in victories in FBS history. The winning streak brought Clemson to a #15 national ranking in the **AP** poll after the ACC Atlantic Division clinching victory over Virginia on November 21.

The Tigers had success on offense, defense, and special teams during the 2009 season. They were 28th in the nation and third in the ACC in scoring offense (31.1), while the defense was 20th in total defense (314.3) and seventh in pass defense (162.8). Clemson finished in a tie for fifth in the country in interceptions (21) as well.

Clemson added a school-record six kick returns for touchdowns in 2009, four on kickoff returns and two on punt returns.

The main reason Clemson was so outstanding on special teams was the play of college football's most dynamic player (Spiller) in 2009. The Tiger running back was named MVP of the ACC in 2009 and was a consensus first-team All-American. He had five kick returns for touchdowns during the 2009 season, an all-time Clemson record, and established the NCAA record for kickoff returns for touchdowns in a career with seven. He was also the only FBS player to score at least one touchdown in every game in 2009.

Overall, the Tigers held down three positions on the All-ACC First-Team and five spots on the second team. Only Virginia Tech had more representatives.

Swinney became Clemson's interim head coach on October 13, 2008 when Tommy Bowden stepped down. Then on December 1, 2008, the "interim" tag was removed, as he took over on a full-time basis as the Tigers' 25th head coach. He had been Clemson's assistant head coach for two years and was in charge of the wide receivers since 2003.

Swinney took over a 3-3 team and led it to a Gator Bowl bid against Nebraska. He guided Clemson to a 4-1 record over the last five games of the regular season, with the only loss at #24 Florida State. That 4-1 record to end the regular season tied for the best mark in the ACC for that time period. Four of his six regular-season opponents were later bowl participants.

Swinney hit the ground running in his first week as interim head coach, as he prepared for a 5-1 Georgia Tech team. He had to re-organize his staff, and regroup his team and Clemson Nation in just five days. While the Tigers lost by four points, he accomplished many goals in that first week through his outstanding leadership. One of the most impressive demonstrations of unity came during the team's "Tiger Walk."

Prior to the game against the Yellow Jackets, Swinney decided to have his team depart buses outside the Lot 5 parking lot near the WestZone at Memorial Stadium and experience the gameday atmosphere. Dressed in jackets and ties, the team was embraced by thousands of Tiger fans who stood 10 deep for the 200-yard march to the stadium. It was the centerpiece of his "All In" theme in his first week as head coach. It is a tradition that has continued.

In his second week as head coach, an off-week, he invited the Clemson student body to a practice, and nearly 1,000 students showed up. He spoke to the group and actually allowed some students to participate during practice, as they were selected to attempt a field goal, punt against a live rush, and field a punt. He also took the entire team to the Greenville Children's Hospital for a visit with young men and women fighting cancer.

He has continued his community involvement through his foundation. His foundation made the first contribution to the cancer fund established for former Boston College linebacker Mark Herzlich. Many schools followed his lead the remainder of the season.

The Liberty Mutual Coach-of-the-Year Award evaluates coaching performances in terms of coaching excellence, sportsmanship, integrity, academic excellence, and community commitment. It is easy to see why Swinney was a national finalist for that award in his first full season as head coach in 2009, and again in both 2011 and 2012.

The 1993 Alabama graduate joined the Clemson staff prior to the 2003 season. In his first 11 years as an assistant or head coach, the Tigers have finished in the top 25 of the polls six times (and should again in 2013) and have totaled 18 wins over top-25 teams, including victories over Florida State (5), Auburn (2), Miami (FL) (2), Virginia Tech (2), Georgia (1), Louisiana State (1), and Tennessee (1), during his tenure in Tigertown.

Swinney coached his wide receiver position to a level of consistency that had not been seen previously at Clemson. He had a wideout finish first or second in the ACC in catches in five of his six years as an assistant coach. In his first year, he had three of the top-10 receivers in the ACC, a first in Tiger history. He has coached a First or Second-Team All-ACC wideout (Derrick Hamilton, Airese Currie,

MISCELLANEOUS RECORDS UNDER SWINNEY

Clemson's Record When...	2008	2009	2010	2011	2012	2013	Totals
Playing all games	4-3	9-5	6-7	10-4	11-2	10-2	50-23
Scoring first	4-2	6-4	5-5	7-3	8-2	9-0	39-16
Leading after one quarter	4-0	5-2	5-3	5-2	6-2	7-0	32-9
Tied after one quarter	0-2	3-0	0-1	2-0	1-0	2-1	8-4
Trailing after one quarter	0-1	1-3	1-3	3-2	4-0	1-1	10-10
Leading at halftime	4-1	8-1	6-2	5-0	10-2	8-0	41-6
Tied at halftime	0-0	0-0	0-0	3-0	0-0	1-0	4-0
Trailing at halftime	0-2	1-4	0-5	2-4	1-0	1-2	5-17
Leading after three quarters	4-1	7-1	5-1	8-0	9-0	9-0	42-3
Tied after three quarters	0-0	1-0	0-0	0-0	1-0	0-1	2-1
Trailing after three quarters	0-2	1-4	1-6	2-4	1-2	1-1	6-19
Tied after four quarters	0-0	1-0	0-1	0-0	0-0	0-0	1-1
Totaling more total yards	4-0	8-0	3-3	10-0	10-0	9-1	44-4
Totaling more rushing yards	3-0	8-1	4-1	7-1	6-1	7-1	35-5
Totaling more passing yards	2-2	6-2	4-5	9-2	8-0	9-1	38-12
Totaling more first downs	2-0	5-1	3-3	9-0	10-0	9-0	38-4
Winning time of possession	4-1	3-0	4-3	5-0	6-0	2-0	24-4
Winning turnover margin	3-1	7-0	4-1	5-0	5-1	8-0	32-3
Tying turnover margin	0-1	2-2	0-3	3-0	3-0	2-0	10-6
Losing turnover margin	1-1	0-3	2-3	2-4	3-1	0-2	8-14
Rushing for at least 200 yards	0-0	4-1	3-0	4-0	5-0	2-0	18-1
Having a 100-yard-or-more rusher	0-0	2-2	3-3	4-1	3-0	3-1	15-7
Passing for at least 200 yards	2-2	4-2	3-4	10-3	10-1	10-2	39-14
Playing August games	0-0	0-0	0-0	0-0	0-0	1-0	1-0
Playing September games	0-0	2-2	2-1	4-0	4-1	3-0	15-4
Playing October games	0-1	3-1	2-3	4-1	3-0	3-1	15-7
Playing November games	4-1	3-1	2-2	1-2	3-1	3-1	16-8
Playing December/January games	0-1	1-1	0-1	1-1	1-0	0-0	3-4

HEAD COACH DABO SWINNEY

Chansi Stuckey, Aaron Kelly, Jacoby Ford, Watkins, Hopkins) in 10 of his 11 seasons at Clemson, also an unprecedented feat at Clemson.

In 2004 and 2005, he coached the ACC reception champion (Currie (2004), Stuckey (2005)). It was the first time Clemson had two different players lead the ACC in receptions in consecutive years. In 2007, Kelly led the ACC in yards, giving Swinney an ACC receiving king three out of four years. Stuckey earned First-Team All-ACC honors in back-to-back years, a first for a Tiger wideout in 25 years.

The play of Swinney's wideouts was a big reason Clemson led the ACC in total offense, rushing offense, and scoring offense in 2006, just the second time an ACC team led the conference in all three categories during the previous 25 seasons. The Tigers also led the league and set school records for yards per play (6.5) and touchdowns (55).

In 2007, Swinney coached Kelly, a First-Team All-ACC selection who led the league in receiving yards per game and touchdown catches (11). He also finished second in receptions per game with a school-record 88 catches.

Kelly is Clemson's career reception leader with 232 catches and is second in ACC history. He is also third in Tiger history in career receiving touchdowns (20).

The Alabama native has a reputation as one of the nation's top recruiters. In 2006, he was listed as the #5 recruiter in the nation by Rivals.com. It marked the second straight year that he was lauded by the website as a top-25 national recruiter. He signed 38 players in his five recruiting seasons as an assistant coach and was a major reason Clemson's 2008 recruiting class was rated #2 in the nation by ESPN.com when he signed 11 players. He was named one of the top-25 recruiters in the nation by Rivals.com in 2007 as well.

When Swinney accepted the interim head coaching position on October 13, 2008, he described his feelings as "bittersweet," because he was taking over for Bowden, who had been his first position coach at Alabama in 1989. He had also brought Swinney back to coaching in 2003 and has had a profound effect on his life. Both had followed similar paths as players, as Bowden was a walk-on at West Virginia and Swinney was a walk-on at Alabama.

Swinney received a commerce & business administration degree from Alabama in 1993 after lettering three times (1990-92). A walk-on who went on to earn a scholarship, Swinney was a wide receiver on Alabama's 1992 National Championship team. He was also named Academic All-SEC along with being an SEC Scholar-Athlete Honor Roll member in 1990 and 1992.

Along with his appearance in the 1993 Sugar Bowl, his Alabama teams played in the 1990 Sugar Bowl, 1991 Fiesta Bowl, and 1991 Blockbuster Bowl. Both Sugar Bowl appearances came after winning the SEC Championship game.

After his playing career, Swinney served as a graduate assistant from 1993-95 at Alabama, where he coached in the 1994 Gator Bowl and 1995 Citrus Bowl. In December of 1995, he received a master's degree in business administration from Alabama.

He became a full-time assistant coach at Alabama in February of 1996 under Head Coach Gene Stallings (now in the Hall of Fame) and coached a total of five seasons there on a full-time basis. He was assigned to coach the Crimson Tide's wide receivers and tight ends in 1996, a season that saw Alabama win the SEC Western Division title and make an Outback Bowl appearance. The following year, he solely coached the tight ends under Head Coach Mike DuBose.

In 1998, he coached Alabama's wide receivers, a position he held for three seasons. At the end of the 1999 campaign, Swinney coached the Crimson Tide in the 2000 Orange Bowl after winning the SEC Championship game. Wide receiver Freddie Milons was the game MVP.

During his time at Alabama, Swinney was a part of six teams with at least 10 wins, five top-10 finishes, one national title (1992), three SEC Championships (1989,92,99), and five SEC Western Division titles (1992,93,94,96,99) as a player and coach. He has coached the #2 receiver at Alabama (Milons) along with the #1 (Kelly), #2 (Hopkins), and #3 (Hamilton) receivers in Tiger history.

As an assistant coach, he had 20 former players either drafted or sign free-agent contracts with NFL teams. The list includes Hamilton, Currie, Kevin Youngblood, Stuckey, and Milons, an All-American at Alabama.

From April of 2001 through February of 2003, Swinney was in private business in Alabama. He married the former Kathleen Bassett in 1994. They have three sons, Will (15), Drew (13), and Clay (10).

SWINNEY'S GAME-BY-GAME RESULTS

2008 (4-3, 3-2 ACC)

Date	Opponent (Rank)	W-L	Score
10-18	*** Georgia Tech**	**L**	**17-21**
11-1	* at Boston College	W	27-21
11-8	* at Florida State (24,24)	L	27-41
11-15	*** Duke**	**W**	**31-7**
11-22	* at Virginia	W	13-3
11-29	**South Carolina**	**W**	**31-14**
1-1	$ Nebraska	L	21-26

$ - Gator Bowl at Jacksonville, FL

2009 (9-5, 6-2 ACC)

Date	Opponent (Rank)	W-L	Score
9-5	**Middle Tennessee**	**W**	**37-14**
9-10	* at Georgia Tech (15,13)	L	27-30
9-19	*** Boston College**	**W**	**25-7**
9-26	**TCU (15,14)**	**L**	**10-14**
10-3	* at Maryland	L	21-24
10-17	*** Wake Forest**	**W**	**38-3**
10-24	* at Miami (FL) (8,9)	W	^40-37
10-31	**Coastal Carolina**	**W**	**49-3**
11-7	*** Florida State**	**W**	**40-24**
11-14	* at N.C. State	W	43-23
11-21	*** Virginia**	**W**	**34-21**
11-28	at South Carolina	L	17-34
12-5	# Georgia Tech (12,12)	L	34-39
12-27	$ Kentucky	W	21-13

- ACC Championship game at Tampa, FL; $ - Music City Bowl at Nashville, TN

2010 (6-7, 4-4 ACC)

Date	Opponent (Rank)	W-L	Score
9-4	**North Texas**	**W**	**35-10**
9-11	**Presbyterian College**	**W**	**58-21**
9-18	at Auburn (16,15)	L	^24-27
10-2	*** Miami (FL) (16,17)**	**L**	**21-30**
10-9	* at North Carolina	L	16-21
10-16	*** Maryland**	**W**	**31-7**
10-23	*** Georgia Tech**	**W**	**27-13**
10-30	* at Boston College	L	10-16
11-6	*** N.C. State (23,25)**	**W**	**14-13**
11-13	* at Florida State	L	13-16
11-20	* at Wake Forest	W	30-10
11-27	**South Carolina (18,17)**	**L**	**7-29**
12-31	$ South Florida	L	26-31

$ - Meineke Car Care Bowl at Charlotte, NC

2011 (10-4, 6-2 ACC)

Date	Opponent (Rank)	W-L	Score
9-3	**Troy**	**W**	**43-19**
9-10	**Wofford**	**W**	**35-27**
9-17	**Auburn (21,19)**	**W**	**38-24**
9-24	*** Florida State (11,14)**	**W**	**35-30**
10-1	* at Virginia Tech (11,10)	W	23-3
10-8	*** Boston College**	**W**	**36-14**
10-15	* at Maryland	W	56-45
10-22	*** North Carolina**	**W**	**59-38**
10-29	* at Georgia Tech	L	17-31
11-12	*** Wake Forest**	**W**	**31-28**
11-19	* at N.C. State	L	13-37
11-26	at South Carolina (14,13)	L	13-34
12-3	# Virginia Tech (5,3)	W	38-10
1-4	$ West Virginia (23,22)	L	33-70

- ACC Championship game at Charlotte, NC; $ - Orange Bowl at Miami Gardens, FL

2012 (11-2, 7-1 ACC)

Date	Opponent (Rank)	W-L	Score
9-1	% Auburn (NR,25)	W	26-19
9-8	**Ball State**	**W**	**52-27**
9-15	**Furman**	**W**	**41-7**
9-22	* at Florida State (4,4)	L	37-49
9-29	* at Boston College	W	45-31
10-6	*** Georgia Tech**	**W**	**47-31**
10-20	*** Virginia Tech**	**W**	**38-17**
10-25	* at Wake Forest	W	42-13
11-3	* at Duke	W	56-20
11-10	*** Maryland**	**W**	**45-10**
11-17	*** N.C. State**	**W**	**62-48**
11-24	**South Carolina (13,12)**	**L**	**17-27**
12-31	$ Louisiana State (9,7)	W	25-24

% - Atlanta, GA; $ - Chick-fil-A Bowl at Atlanta, GA

2013 (10-2, 7-1 ACC)

Date	Opponent (Rank)	W-L	Score
8-31	**Georgia (5,5)**	**W**	**38-35**
9-7	**S.C. State**	**W**	**52-13**
9-19	* at N.C. State	W	26-14
9-28	*** Wake Forest**	**W**	**56-7**
10-5	* at Syracuse	W	49-14
10-12	*** Boston College**	**W**	**24-14**
10-19	*** Florida State (5,5)**	**L**	**14-51**
10-26	* at Maryland	W	40-27
11-2	* at Virginia	W	59-10
11-14	*** Georgia Tech**	**W**	**55-31**
11-23	**The Citadel**	**W**	**52-6**
11-30	at South Carolina (10,9)	L	17-31
1-3	$ Ohio State (7,6)		

$ - Orange Bowl at Miami Gardens, FL

* - ACC regular-season game; ^ - one overtime; Note: Home games in **bold**, opponent rankings (**AP**,**USA Today**) in parentheses.

ASSISTANT COACHES

DAN BROOKS

Associate Head Coach
Defensive Tackles

- 5th Season at Clemson
- 30th Season Overall
- Western Carolina '76
- Born June 25, 1951

- Has coached Honorable Mention All-ACC defensive tackle Grady Jarrett in 2013. His defensive tackles are a big reason Clemson leads the nation in tackles for loss in 2013.
- Played a big role in Clemson winning the 2011 ACC title for the first time in 20 years. He has been on the staff of three ACC Atlantic Division titles in the last five years.
- Coached Brandon Thompson and Rennie Moore in 2011. Thompson was a Second-Team All-ACC selection.
- Has coached 368 games as a full-time assistant coach, second-most on the Tiger coaching staff.
- Coached the previous 15 years at Tennessee under Head Coach Phillip Fulmer. He coached in 13 bowl games during those 15 years and was a part of eight teams that won at least 10 games. The Volunteers finished in the top 25 of the polls in 12 of those seasons.
- Coached on the 1998 Tennessee staff that won the national title with a 13-0 record. That team had six wins over top-25 teams and gave up just five rushing touchdowns.
- Coached former Clemson star and NFL All-Pro running back Kevin Mack in high school in the 1970s.

Playing Experience

Began his football career at Appalachian State in 1969 ... transferred to Western Carolina and played in 1973.

Education

After serving in the Army, he earned an undergraduate degree from Western Carolina in 1976 ... master's degree from Florida in 1984.

Personal Data

Born June 25, 1951 in Sparta, NC ... he and his wife, Kathy, have two children, Tara and Rhett; Rhett is an offensive player development assistant on the 2013 Clemson staff.

Year-By-Year Coaching Record

Year	School	Position(s)	W-L	Bowl
1974	Western Carolina	SA	9-1	
1975	Western Carolina	SA	3-7	
1983	Florida	GA	9-2-1	Gator
1984	Florida	DL	9-1-1	
1985	Florida	DL	9-1-1	
1986	Florida	DL	6-5	
1987	Florida	DL	6-6	Aloha
1988	North Carolina	DL	1-10	
1989	North Carolina	DL	1-10	
1990	North Carolina	DL	6-4-1	
1991	North Carolina	DL	7-4	
1992	North Carolina	DL	9-3	Peach
1993	North Carolina	DL	10-3	Outback
1994	Tennessee	DL	8-4	Gator
1995	Tennessee	DL	11-1	Citrus
1996	Tennessee	DL	10-2	Citrus
1997	Tennessee	DL	11-2	Orange
1998	Tennessee	DL	13-0	Fiesta
1999	Tennessee	DL	9-3	Fiesta
2000	Tennessee	DL	8-4	Cotton
2001	Tennessee	DL	11-2	Citrus
2002	Tennessee	DL	8-5	Peach
2003	Tennessee	DL	10-3	Peach
2004	Tennessee	DL	10-3	Cotton
2005	Tennessee	DL	5-6	
2006	Tennessee	DL	9-4	Outback
2007	Tennessee	DL	10-4	Outback
2008	Tennessee	DL	5-7	
2009	**Clemson**	**DT**	**9-5**	**Music City**
2010	**Clemson**	**AHC,DT**	**6-7**	**Meineke Car Care**
2011	**Clemson**	**AHC,DT**	**10-4**	**Orange**
2012	**Clemson**	**AHC,DT**	**11-2**	**Chick-fil-A**
2013	**Clemson**	**AHC,DT**	**10-2**	**Orange**

Years as a full-time college coach: 30
Winning Seasons: 24
Bowl Seasons: 21
Record as an assistant coach: ..... 248-117-3 (.678)
Record at Clemson: ..... 46-20 (.697)

DANNY PEARMAN

Assistant Head Coach
Special Teams Coordinator
Tight Ends

- 6th Season at Clemson
- 23rd Season Overall
- Clemson '87
- Born February 17, 1965

- Has coached the Tiger special teams from 2011-13, including Chandler Catanzaro, who is a three-time All-ACC placekicker.
- Coached Brandon Ford to a First-Team All-ACC season at tight end in 2012. Ford tied the school record for receiving touchdowns by a tight end (8) in 2012.
- Had a big impact in Clemson winning the 2011 ACC title for the first time in 20 years. He has been on the staff of three ACC Atlantic Division titles in the last five years.
- Coached Dwayne Allen in 2011. He won the John Mackey Award and was a first-team All-American. Allen set school records for receptions (50), receiving yards (598), and receiving touchdowns (8) by a tight end.
- In 2010, he coached offensive tackle Chris Hairston to a First-Team All-ACC season and Allen to Second-Team All-ACC honors.
- Joined the staff in December of 2008 and coached in the 2009 Gator Bowl. He joined a small group of people who have played for Clemson in a bowl game and later coached the Tigers in a bowl game.
- In 23 years as a full-time Division I coach, his teams have played in 19 bowl games. Including three years as a graduate assistant coach, it is 22 bowl games in 26 seasons.
- Served on the same Alabama staff with current Clemson Head Coach Dabo Swinney from 1993-97.

Playing Experience

Lettered three times (1985-87) as a tight end at Clemson ... strength & conditioning All-American (1987).

Bowl Participation as a Player

1985 Independence Bowl ... 1986 Gator Bowl ... 1988 Citrus Bowl.

Education

Bachelor's degree in finance from Clemson in 1987 ... master of business administration from Clemson in 1989.

Personal Data

Born February 17, 1965 ... he and his wife, Kristy, have one daughter, Taylor, and two sons, Tanner and Trent.

Year-By-Year Coaching Record

Year	School	Position(s)	W-L	Bowl
1988	**Clemson**	**GA**	**10-2**	**Citrus**
1989	**Clemson**	**GA**	**10-2**	**Gator**
1990	Alabama	GA	7-5	Fiesta
1991	Alabama	STC,OT	11-1	Blockbuster
1992	Alabama	STC,OT	13-0	Sugar
1993	Alabama	STC,OT	9-3-1	Gator
1994	Alabama	STC,OT	12-1	Citrus
1995	Alabama	STC,OT	8-3	
1996	Alabama	STC,OT	10-3	Outback
1997	Alabama	STC,DT	4-7	
1998	Virginia Tech	STA,OT,TE	9-3	Music City
1999	Virginia Tech	STA,OT,TE	11-1	Sugar
2000	Virginia Tech	STA,OT,TE	11-1	Gator
2001	Virginia Tech	STA,OT,TE	8-4	Gator
2002	Virginia Tech	STA,OT,TE	10-4	San Francisco
2003	Virginia Tech	STA,OT,TE	8-5	Insight
2004	Virginia Tech	STA,OT,TE	10-3	Sugar
2005	Virginia Tech	STA,OT,TE	11-2	Gator
2006	North Carolina	STA,DE	3-9	
2007	Duke	STC,TE	1-11	
2008	Maryland	STC,TE,HB	7-5	Humanitarian
	Clemson	**OT,TE**	**0-1**	**Gator**
2009	**Clemson**	**AHC,OT,TE**	**9-5**	**Music City**
2010	**Clemson**	**AHC,OT,TE**	**6-7**	**Meineke Car Care**
2011	**Clemson**	**AHC,STC,TE**	**10-4**	**Orange**
2012	**Clemson**	**AHC,STC,TE**	**11-2**	**Chick-fil-A**
2013	**Clemson**	**AHC,STC,TE**	**10-2**	**Orange**

Years as a full-time college coach: 23
Winning Seasons: 19
Bowl Seasons: 19
Record as an assistant coach: ..... 202-87-1 (.698)
Record at Clemson: ..... 46-21 (.687)

CHAD MORRIS

Offensive Coordinator
Quarterbacks

- 3rd Season at Clemson
- 4th Season Overall
- Texas A&M '92
- Born December 4, 1968

- Clemson has a 31-8 overall record and 21-4 record against ACC teams in his three seasons in Tigertown.
- Named 2013 **AFCA** National Assistant Coach-of-the-Year and one of five finalists for national offensive coordinator-of-the-year by 247Sports.com.
- Clemson's 2013 offense is averaging 502.0 yards per game and 40.2 points per game.
- Has coached quarterback Tajh Boyd to 58 school records and the ACC record for both career touchdown responsibility and career passing touchdowns. Boyd is also a three-time All-ACC selection.
- Has coached first-team All-America wide receiver and Biletnikoff Award finalist Sammy Watkins to 85 receptions for 1,237 yards and 10 touchdowns in 2013.
- Directed Clemson's offense to record heights in 2012. The team set school records for total offense per game (512.7) and points per game (41.0). Clemson was sixth in the nation in scoring and ninth in the nation in total offense.
- Boyd, who was a first-team All-American in 2012, was fifth in the nation in passing efficiency (165.6) and accounted for 46 touchdowns (10 rushing, 36 passing). Boyd was also named ACC Player-of-the-Year in 2012.
- Running back Andre Ellington and wide receiver DeAndre Hopkins both totaled 1,000 yards at their respective positions in 2012. Hopkins was a second-team All-American and center Dalton Freeman was a first-team All-American as well.
- A big reason Clemson won the 2011 ACC title for the first time in 20 years. Clemson also won 10 games for the first time in 21 years and defeated a record four top-25 teams.
- National offensive coordinator-of-the-year by Rivals.com in 2011.
- Boyd was a First-Team All-ACC pick in 2011. Clemson also had a 1,000-yard rusher (Ellington) and 1,000-yard receiver (Watkins).
- Won 82 percent of his games as a high school coach in Texas. He led Lake Travis High School to back-to-back, undefeated (16-0) state championship seasons. He won three state titles and played in six state title games in his high school coaching career.
- In 16 years as a head coach in high school, he had a 169-38 record (.816). He earned coach-of-the-year honors in 11 of those 16 years.

Education

Undergraduate degree in mathematics with a minor in statistics from Texas A&M in 1992.

Personal Data

Born December 4, 1968 in Edgewood, TX ... he and his wife, Paula, have two children, a daughter, MacKenzie, and son, Chandler.

Year-By-Year Coaching Record

Year	School	Position(s)	W-L	Bowl
1994	Eustace (TX) HS	HC	5-5	
1995	Eustace (TX) HS	HC	5-5	
1996	Eustace (TX) HS	HC	7-3	
1997	Eustace (TX) HS	HC	11-1	
1998	Elysian Fields (TX) HS	HC	12-4	
1999	Elysian Fields (TX) HS	HC	14-2	
2000	Bay City (TX) HS	HC	14-1	
2001	Bay City (TX) HS	HC	14-2	
2002	Bay City (TX) HS	HC	6-5	
2003	Stephenville (TX) HS	HC	6-4	
2004	Stephenville (TX) HS	HC	10-1	
2005	Stephenville (TX) HS	HC	13-1	
2006	Stephenville (TX) HS	HC	10-2	
2007	Stephenville (TX) HS	HC	10-2	
2008	Lake Travis (TX) HS	HC	16-0	
2009	Lake Travis (TX) HS	HC	16-0	
2010	Tulsa	AHC,OC,QB	10-3	Hawaii
2011	**Clemson**	**OC,QB**	**10-4**	**Orange**
2012	**Clemson**	**OC,QB**	**11-2**	**Chick-fil-A**
2013	**Clemson**	**OC,QB**	**10-2**	**Orange**

Years as a full-time college coach: 4
Winning Seasons: 4
Bowl Seasons: 4
Record as an assistant coach: ..... 41-11 (.788)
Record at Clemson: ..... 31-8 (.795)

ASSISTANT COACHES

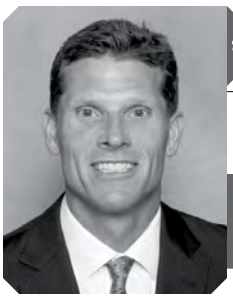

BRENT VENABLES

Defensive Coordinator
Linebackers

- 2nd Season at Clemson
- 18th Season Overall
- Kansas State '92
- Born December 18, 1970

- In his 18 years as a full-time assistant coach, his teams have 18 winning seasons, have been to 18 bowl games, and won at least 10 games 14 times.
- His 2013 defense, which is tied for 17th in the nation in scoring defense, leads the nation in tackles for loss. He has also coached All-ACC linebackers Stephone Anthony and Spencer Shuey.
- Named one of the top-25 recruiters in the nation in 2013 according to Rivals.com.
- Named one of the top-50 recruiters in the nation in 2013 by 247Sports.com.
- Named one of the top-10 recruiters in the ACC in 2013 according to Rivals.com.
- His 2012 defense held opponents to just 34.0 percent on third down, 24th-best in the nation.
- A big reason Clemson was co-champion of the ACC Atlantic Division and won 11 games in 2012.
- Coached 13 years (1999-11) at Oklahoma and three years (1996-98) at Kansas State. He was also a graduate assistant coach at Kansas State for three seasons (1993-95).
- Has coached in 10 bowl games (including the 2014 Orange Bowl) that are currently considered BCS bowls.
- Served as co-defensive coordinator at Oklahoma (1999-03) and defensive coordinator at Oklahoma (2004-11).
- Linebackers under his direction were named Big 12 Defensive Player-of-the-Year five times and Big 12 Defensive Newcomer-of-the-Year five times. He also coached two Butkus Award winners.
- Broyles Award finalist in 2006 when Oklahoma led the Big 12 in total defense and scoring defense.
- Owns a National Championship ring as co-defensive coordinator and linebackers coach at Oklahoma in 2000.
- As a player at Kansas State, he was Honorable Mention All-Big Eight in 1992 with 124 tackles. He was also an All-American at Garden City (KS) Community College who recorded 276 career tackles.

Playing Experience

Played two seasons (1989,90) at Garden City (KS) Community College ... lettered two times as a linebacker at Kansas State (1991,92).

Education

Graduated from Kansas State in 1992.

Personal Data

Born December 18, 1970 ... he and his wife, Julie, have two sons, Jake and Tyler, and two daughters, Laney and Addie.

Year-By-Year Coaching Record

Year	School	Position(s)	W-L	Bowl
1993	Kansas State	GA	9-2-1	Copper
1994	Kansas State	GA	9-3	Aloha
1995	Kansas State	GA	10-2	Holiday
1996	Kansas State	LB	9-3	Cotton
1997	Kansas State	LB	11-1	Fiesta
1998	Kansas State	LB,DRGC	11-2	Alamo
1999	Oklahoma	Co-DC,LB	7-5	Independence
2000	Oklahoma	Co-DC,LB	13-0	Orange
2001	Oklahoma	Co-DC,LB	11-2	Cotton
2002	Oklahoma	Co-DC,LB	12-2	Rose
2003	Oklahoma	Co-DC,LB	12-2	Sugar
2004	Oklahoma	AHC,DC,LB	12-1	Orange
2005	Oklahoma	AHC,DC,LB	8-4	Holiday
2006	Oklahoma	AHC,DC,LB	11-3	Fiesta
2007	Oklahoma	AHC,DC,LB	11-3	Fiesta
2008	Oklahoma	AHC,DC,LB	12-2	BCS Championship
2009	Oklahoma	AHC,DC,LB	8-5	Sun
2010	Oklahoma	AHC,DC,LB	12-2	Fiesta
2011	Oklahoma	AHC,DC,LB	10-3	Insight
2012	**Clemson**	**DC,LB**	**11-2**	**Chick-fil-A**
2013	**Clemson**	**DC,LB**	**10-2**	**Orange**

Years as a full-time college coach: 18
Winning Seasons: 18
Bowl Seasons: 18
Record as an assistant coach: ..... 191-44 (.813)
Record at Clemson: ..... 21-4 (.840)

MARION HOBBY

Co-Defensive Coordinator
Defensive Ends

- 4th Season at Clemson
- 15th Season Overall
- Tennessee '95
- Born November 7, 1966

- His defensive ends are a big reason Clemson leads the nation in tackles for loss in 2013.
- Has coached first-team All-America defensive end and Ted Hendricks Award finalist Vic Beasley, who has 19 tackles for loss and 12 sacks.
- Named one of the top-10 recruiters in the ACC in 2013 according to Rivals.com.
- Beasley was a seldom-used backup in 2011, but became one of the top defensive ends in the ACC in terms of sacks in 2012. Beasley had eight sacks, fourth-most in the ACC, in only 288 snaps.
- In 2011, he coached second-team All-American and First-Team All-ACC defensive end Andre Branch, who led the ACC with 10.5 sacks and 17 tackles for loss. Branch was also one of six finalists for the Ted Hendricks Award.
- Returned to Clemson after spending three years (2008-10) at Duke. He served as assistant head coach, defensive coordinator, and defensive line coach.
- In 2008, Duke's defense held opponents to 23.4 points per game, best in 20 years, and held three opponents to less than 10 points, a first for the program since 1976.
- This is his second tour of duty at Clemson. He served as defensive line coach in 2005, helping the Tigers to an 8-4 record and a top-25 **AP** finish. Clemson was 11th in the nation in scoring defense.
- Has NFL experience, as he was an assistant coach with the Saints in 2006 and 2007. The 2006 Saints had a 10-6 record and won the NFC South. He coached Will Smith, who had 10.5 sacks and started in the Pro Bowl.
- Prior to coming to Clemson, he worked for David Cutcliffe at Mississippi for six seasons (1999-04). During that time, the Rebels had a 44-29 record and four bowl wins.
- First-Team All-SEC pick in 1989 and was named to Tennessee's 100-year anniversary team. A third-round draft pick (#74 overall) of the Vikings and later played three years (1990-92) with the Patriots.

Playing Experience

Lettered four times (1986-89) as a defensive end at Tennessee ... three-year starter ... played three seasons (42 games) in the NFL with the New England Patriots.

Bowl Participation as a Player

1986 Sugar Bowl ... 1986 Liberty Bowl ... 1988 Peach Bowl ... 1990 Cotton Bowl.

Education

B.S. degree from Tennessee in 1995.

Personal Data

Born November 7, 1966 in Irondale, AL ... he and his wife, Constance, have three daughters, Maria, Mariah, and Camille.

Year-By-Year Coaching Record

Year	School/Team	Position(s)	W-L	Bowl
1995	Tennessee-Martin	DT	5-6	
1997	Louisiana-Lafayette	DT	1-10	
1999	Mississippi	DE	8-4	Independence
2000	Mississippi	DE	7-5	Music City
2001	Mississippi	DE	7-4	
2002	Mississippi	DE	7-6	Independence
2003	Mississippi	DE	10-3	Cotton
2004	Mississippi	DE	4-7	
2005	**Clemson**	**DL**	**8-4**	**Champs Sports**
2006	New Orleans Saints	DL	10-6	
2007	New Orleans Saints	DL	7-9	
2008	Duke	AHC,DC,DL	4-8	
2009	Duke	AHC,DC,DL	5-7	
2010	Duke	AHC,DC,DL	3-9	
2011	**Clemson**	**DE**	**10-4**	**Orange**
2012	**Clemson**	**Co-DC(RG),DE**	**11-2**	**Chick-fil-A**
2013	**Clemson**	**Co-DC,DE**	**10-2**	**Orange**

Years as a full-time college coach: 15
Winning Seasons: 9
Bowl Seasons: 8
Record as an assistant coach: ..... 100-81 (.552)
Record at Clemson: ..... 39-12 (.765)

JEFF SCOTT

Recruiting Coordinator
Wide Receivers

- 6th Season at Clemson
- 7th Season Overall
- Clemson '03
- Born December 28, 1980

- Clemson has been to a bowl game each of his six years as a full-time assistant coach.
- Has coached First-Team All-ACC and first-team All-America wide receiver Sammy Watkins in 2013. He has 85 receptions for 1,237 yards and 10 touchdowns. He also owns the school record with 3,164 career receiving yards along with 224 career receptions and 25 career receiving touchdowns.
- In 2012, he coached DeAndre Hopkins to a second-team All-America season. Hopkins had 82 receptions for 1,405 yards and an ACC-record 18 touchdowns, second-most in the nation.
- Has coached an All-American each of the last three seasons.
- Named one of the top-25 recruiters in the nation by Rivals.com in 2012.
- In 2011, he coached one of the top receiving duos in school history in Watkins and Hopkins. Watkins, the national freshman-of-the-year and a first-team All-American, had 82 receptions for 1,219 yards and 12 touchdowns. Hopkins had 72 receptions for 978 yards.
- Helped the Tigers to a top-25 ranking and the ACC Atlantic Division title in his first full season as an assistant in 2009. He mentored Jacoby Ford, a Second-Team All-ACC wideout who was an NFL draft pick by the Raiders.
- Took over as Clemson's recruiting coordinator in 2010 and the Tigers put together a top-20 signing class in his first season at the position. Then in both 2011 and 2012, Clemson had top-10 recruiting classes.
- In the second half of the 2008 season, he coached Aaron Kelly, the ACC's all-time leading receiver.
- One of three Clemson graduates on the staff (Tony Elliott, Danny Pearman).
- Son of former Tiger Associate Head Coach Brad Scott (1999-10), therefore Jeff was a part of the first full-time, father-son coaching combination in Clemson football history.
- A member of three bowl teams as a player at Clemson from 2000-02. He played in the 2001 Gator Bowl, 2001 Humanitarian Bowl, and 2002 Tangerine Bowl.
- Had his first full-time college job at Presbyterian College in 2007 as wide receivers coach, then came to Clemson as a graduate assistant in 2008. He moved into full-time status when Tommy Bowden resigned at midseason.
- Began his coaching career at Blythewood (SC) High and won a state title in his first year and the program's first year. It is believed to be the first time that occurred in South Carolina high school football history.

Playing Experience

Lettered three years (2000-02) as a wide receiver and holder at Clemson.

Bowl Participation as a Player

2001 Gator Bowl ... 2001 Humanitarian Bowl ... 2002 Tangerine Bowl.

Education

Degree in secondary education from Clemson in 2003.

Personal Data

Born December 28, 1980 in Arcadia, FL ... married the former Sara McDaniel ... son of former Clemson Assistant Coach Brad Scott (1999-10).

Year-By-Year Coaching Record

Year	School	Position(s)	W-L	Bowl
2006	Blythewood (SC) HS	HC	14-1	
2007	Presbyterian College	WR	6-5	
2008	**Clemson**	**GA**	**3-3**	
	Clemson	**WR**	**4-3**	**Gator**
2009	**Clemson**	**RC,WR**	**9-5**	**Music City**
2010	**Clemson**	**RC,WR**	**6-7**	**Meineke Car Care**
2011	**Clemson**	**RC,WR**	**10-4**	**Orange**
2012	**Clemson**	**RC,WR**	**11-2**	**Chick-fil-A**
2013	**Clemson**	**RC,WR**	**10-2**	**Orange**

Years as a full-time college coach: 7
Winning Seasons: 6
Bowl Seasons: 6
Record as an assistant coach: ..... 56-28 (.667)
Record at Clemson: ..... 50-23 (.685)

ASSISTANT COACHES

ROBBIE CALDWELL

Offensive Linemen

- 3rd Season at Clemson
- 36th Season Overall
- Furman '77
- Born January 26, 1954

- Has a staff-high 36 years of experience in college coaching and a staff-high 417 college games as a coach.
- Has coached offensive tackle Brandon Thomas to his second-straight All-ACC season in 2013. Tyler Shatley also earned All-ACC honors in 2013.
- In 2012, he coached first-team All-American Dalton Freeman (C) and First-Team All-ACC offensive tackle Brandon Thomas. Freeman was a Rimington Trophy finalist for the second year in a row.
- A big reason Clemson won the 2011 ACC Championship for the first time in 20 years.
- Served as Vanderbilt's head coach in 2010 after eight years as offensive line coach at Vanderbilt.
- Moved with Dick Sheridan to N.C. State in 1986. He was part of a Wolfpack resurgence, as he helped turn a 3-8 team (1985) into an 8-3-1 club that beat three **AP** top-25 teams in 1986. He was on the N.C. State staff when it beat Clemson three straight years (1986-88).

Playing Experience

Lettered three years at Furman under Art Baker, including his senior season (1975) when he was named team MVP and offensive captain.

Education

Degree from Furman in 1977.

Personal Data

Born January 26, 1954 in Pageland, SC ... he and his wife, Nora Lynn, have one daughter, Emsley.

Year-By-Year Coaching Record

Year	School	Position(s)	W-L	Bowl
1976	Furman	SA	6-4-1	
1978	Furman	OL	8-3	
1979	Furman	OL	5-6	
1980	Furman	OL	9-1-1	
1981	Furman	OL	8-3	
1982	Furman	OL	9-3	
1983	Furman	OL	10-2-1	
1984	Furman	OL	8-3	
1985	Furman	OL	12-2	
1986	N.C. State	OL	8-3-1	Peach
1987	N.C. State	OL	4-7	
1988	N.C. State	OL	8-3-1	Peach
1989	N.C. State	OL	7-5	Copper
1990	N.C. State	OL	7-5	All-American
1991	N.C. State	OL	9-3	Peach
1992	N.C. State	OL	9-3-1	Gator
1993	N.C. State	OL	7-5	Hall of Fame
1994	N.C. State	OL	9-3	Peach
1995	N.C. State	OL	3-8	
1996	N.C. State	OL	3-8	
1997	N.C. State	AHC,OL	6-5	
1998	N.C. State	AHC,OL	7-5	Micron PC
1999	N.C. State	AHC,OL	6-6	
2000	North Carolina	OL	6-5	
2001	North Carolina	OL	8-5	Peach
2002	Vanderbilt	AHC,OL	2-10	
2003	Vanderbilt	AHC,OL	2-10	
2004	Vanderbilt	AHC,OL	2-9	
2005	Vanderbilt	AHC,OL	5-6	
2006	Vanderbilt	AHC,OL	4-8	
2007	Vanderbilt	AHC,OL	5-7	
2008	Vanderbilt	AHC,OL	7-6	Music City
2009	Vanderbilt	AHC,OL	2-10	
2010	Vanderbilt	HC	2-10	
2011	**Clemson**	**OL**	**10-4**	**Orange**
2012	**Clemson**	**OL**	**11-2**	**Chick-fil-A**
2013	**Clemson**	**OL**	**10-2**	**Orange**

Years as a full-time college coach: 36
Winning Seasons: 23
Bowl Seasons: 14
Record as an assistant coach: ..... 236-176-5 (.572)
Record at Clemson: ..... 31-8 (.795)

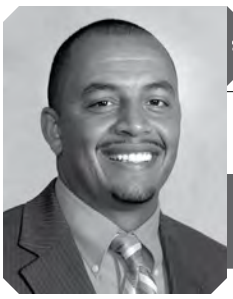

TONY ELLIOTT

Running Backs

- 3rd Season at Clemson
- 8th Season Overall
- Clemson '02
- Born November 26, 1979

- Named one of the top-50 recruiters in the nation in 2013 by 247Sports.com.
- Has coached All-ACC running back Roderick McDowell in 2013. He has 956 rushing yards and 25 receptions.
- Coached First-Team All-ACC running back Andre Ellington in 2012. Ellington became just the third running back in school history with two 1,000-yard rushing seasons.
- A big reason Clemson won the 2011 ACC Championship for the first time in 20 years.
- Has played on and coached Clemson teams that have been in the final **AP** top 25. He played on the 2003 team that finished #23 and coached running backs in 2011 when the Tigers finished #22. Clemson also finished #9 in 2012.
- His 2011 running backs helped the Tigers set many school records. Ellington was a Second-Team All-ACC selection who totaled 1,178 rushing yards and 11 touchdowns.
- One of three Clemson graduates on the staff (Danny Pearman, Jeff Scott).
- Spent three years (2008-10) as wide receivers coach at Furman and two seasons (2006,07) at S.C. State.
- In 2008, he coached All-SoCon performer Adam Mims, who had a team-high 58 receptions, and David Hendrix, who set a freshman record with 46 receptions. Mims continued to flourish under Elliott's guidance and ended his career with 198 catches for 2,433 yards.
- Returned to coaching in 2006 as an assistant at S.C. State. He helped the Bulldogs to consecutive 7-4 seasons (2006,07). The 2006 team was 23rd in the nation in total offense.
- Entered the business world after his playing days were over at Clemson and worked with Michelin North America for two years.
- Earned his undergraduate degree in industrial engineering in 2002, was a First-Team Academic All-ACC selection, and a **CoSIDA** Academic District III member.
- Was a co-captain of Clemson's 2003 team that had a 9-4 record and a #22 ranking by **AP** and **USA Today**. He had 23 receptions for 286 yards and a touchdown that season. He was also a recipient of a ACC's Weaver-James-Corrigan Postgraduate Scholarship.
- Had 34 receptions for 455 yards and two scores in his career. He came to Clemson as a walk-on in the fall of 1999 and finished his career with four letters and 44 games, including four as a starter as a senior (2003). He had a touchdown catch at Georgia Tech that year.

Playing Experience

Lettered four times (2000-03) as a wide receiver at Clemson.

Bowl Participation as a Player

2001 Gator Bowl ... 2001 Humanitarian Bowl ... 2002 Tangerine Bowl ... 2004 Peach Bowl.

Education

Degree in industrial engineering from Clemson in 2002 with a team-high 3.55 GPA.

Personal Data

Born November 26, 1979 in Watsonville, CA ... he and his wife, Tamika, have a son, A.J.

Year-By-Year Coaching Record

Year	School	Position(s)	W-L	Bowl
2006	S.C. State	WR	7-4	
2007	S.C. State	WR	7-4	
2008	Furman	WR	7-5	
2009	Furman	WR	6-5	
2010	Furman	WR	5-6	
2011	**Clemson**	**RB**	**10-4**	**Orange**
2012	**Clemson**	**RB**	**11-2**	**Chick-fil-A**
2013	**Clemson**	**RB**	**10-2**	**Orange**

Years as a full-time college coach: 8
Winning Seasons: 7
Bowl Seasons: 3
Record as an assistant coach: ..... 63-32 (.663)
Record at Clemson: ..... 31-8 (.795)

MIKE REED

Defensive Backs

- 1st Season at Clemson
- 9th Season Overall
- Boston College '94
- Born August 16, 1972

- His defensive backs have combined for 14 interceptions in 2013. Cornerback Bashaud Breeland, who has a team-high four interceptions and 66 tackles, was a Second-Team All-ACC selection.
- Was the defensive backs coach at N.C. State for six seasons (2007-12).
- Has been an assistant coach at the college level for nine years and at the NFL level for five seasons. He coached N.C. State All-American David Amerson, who is third in ACC history in career interceptions (18). As a professional coach with the Philadelphia Eagles, he worked with former Clemson All-American and nine-time Pro Bowl selection Brian Dawkins.
- Helped the Wolfpack to four bowl games in his six years with the program. That includes 2012, when N.C. State beat a top-five Florida State team and played Vanderbilt in the Music City Bowl.
- Three times in the last five years, N.C. State finished in the top 20 in the nation in interceptions, including 2012 when it was 20th with 16 interceptions.
- The 2011 N.C. State squad had 27 interceptions, the most by an FBS school since 2003, when Nebraska had 32. The total tied for second-most in ACC history and the most since 1994, when Virginia had 27 interceptions.
- In 2011, Amerson had 13 interceptions to lead the nation, five more than any other player. It tied for the second-most interceptions in NCAA history. Amerson led the nation in interception return yards (205) and tied for the lead in interception returns for touchdown (2). He was a unanimous All-American in 2011, when he was also a Thorpe Award finalist and won the Jack Tatum Award.
- Played on three bowl teams that finished with top-25 rankings in the **AP** poll, including the 1993 season when Boston College upset top-ranked Notre Dame in South Bend.
- Was the last pick of the 1995 NFL draft by the Carolina Panthers and played two seasons (1995,96) for that team, including the 1995 team that played its home games at Memorial Stadium. He also played for the NFL Europe team in Frankfurt and was the team captain of the 1999 team that won the World Bowl Championship.

Playing Experience

Played at Boston College from 1991-94 ... All-ECAC selection and a Second-Team All-Big East Conference pick in 1993 ... one of four co-captains on the 1994 team.

Bowl Participation as a Player

1993 Hall of Fame Bowl ... 1994 Carquest Bowl ... 1994 Aloha Bowl.

Education

Degree in communications with a minor in secondary education from Boston College in 1994.

Personal Data

Born August 16, 1972 in Wilmington, DE ... he and his wife, Kimberly, have two daughters, Michaela Rae and Milan Skye.

Year-By-Year Coaching Record

Year	School	Position(s)	W-L	Bowl
2000	Richmond	WR,TE,DB	10-3	
2001	Richmond	WR,TE,DB	3-8	
2002	Philadelphia Eagles	DB,ST	12-4	
2003	Philadelphia Eagles	QC	12-4	
2004	Philadelphia Eagles	QC	13-3	
2005	Philadelphia Eagles	QC	6-10	
2006	Philadelphia Eagles	QC	10-6	
2007	N.C. State	DB	5-7	
2008	N.C. State	DB	6-7	PapaJohns.com
2009	N.C. State	DB	5-7	
2010	N.C. State	DB	9-4	Champ Sports
2011	N.C. State	DB	8-5	Belk
2012	N.C. State	DB	7-6	Music City
2013	**Clemson**	**DB**	**10-2**	**Orange**

Years as a full-time college coach: 9
Winning Seasons: 5
Bowl Seasons: 5
Record as an assistant coach: ..... 63-49 (.563)
Record at Clemson: ..... 10-2 (.833)

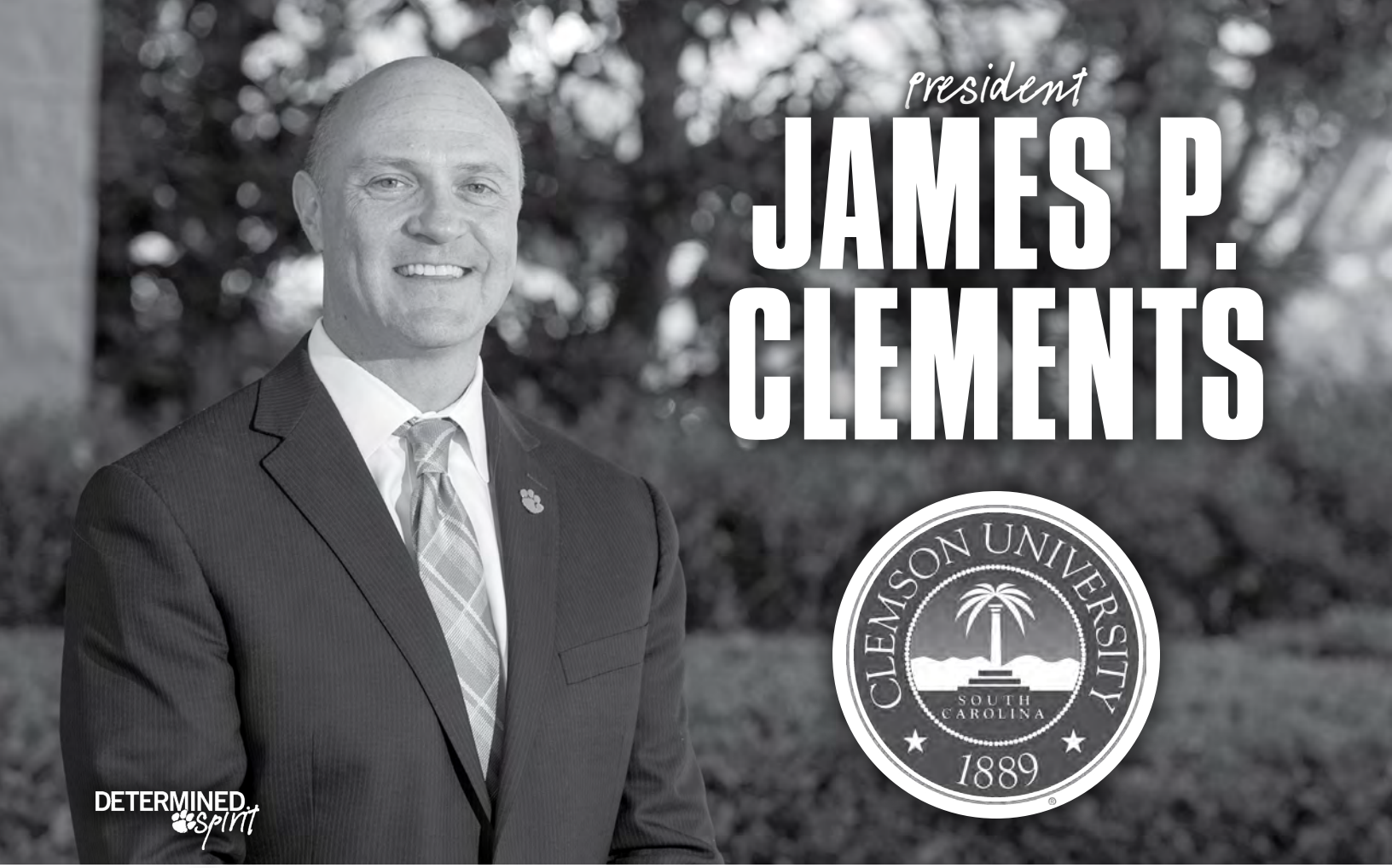

president JAMES P. CLEMENTS

Attending the 2014 Orange Bowl will be one of the first official acts for Clemson University's 15th president, James P. Clements, who took office on January 1, 2014 after serving nearly five years as president of West Virginia University. Clements succeeded James F. Barker, who retired after serving as president for 14 years.

Clements is a nationally-recognized voice in higher education who currently serves as chair-elect of the Board of Directors of the Association of Public & Land-Grant Universities, co-chair of APLU's Energy Forum, chair of the American Council on Education's Commission on Leadership, and a member of the Business Higher Education Forum that includes Fortune 500 CEOs and higher-education executives. He previously served on the U.S. Department of Commerce Innovation Advisory Board.

Clements holds a bachelor of science degree in computer science and master of science degree and Ph.D. in operations analysis from the University of Maryland, Baltimore County, and a master of science degree in computer science from Johns Hopkins University.

He has published and/or presented more than 75 papers in the fields of computer science, higher education, information technology, project management, and strategic planning. He has been the principal investigator or co-PI on more than $15 million in grant funding.

During Clements' tenure at WVU, the university set records in private fundraising, enrollment, research, and patients served through the health system. Through WVU projects as well as public-private partnerships, more than $1 billion in capital improvements began on campus in WVU's healthcare system and in the community.

Clements began his career as a faculty member and has risen steadily through the academic ranks to the president's office. Prior to his appointment at WVU, Clements served as Provost and Vice President for Academic Affairs, Robert W. Deutsch Distinguished Professor of Information Technology, and Vice President for Economic & Community Outreach at Towson University, the second-largest university in the University System of Maryland.

He also served as the leader of the Center for Applied Information Technology, which was a strategic, entrepreneurial initiative for the university, and chaired Towson's Department of Computer & Information Sciences.

"I have been a follower and admirer of Clemson for many years and have actually based a number of initiatives at Towson and West Virginia on Clemson models," he said. "Having the opportunity to lead this great university, one of the most outstanding land-grant public research institutions in the country, is both exciting and humbling."

He also has served as a consultant to numerous private-sector companies, including Bell Atlantic Yellow Pages, Chesapeake Directory Sales Corporation, Loyola College, Outreach Technologies, Padova Technologies, Solipsys, UPS/Roadnet Technologies, and Verizon, assisting with strategic planning, development of information technology systems, and corporate-wide training programs.

Clements and his wife, Beth, have four children, son, Tyler, a fourth-year student at West Virginia studying a combination of business, leadership, and political science, twin daughters, Hannah, a Clemson freshman studying special education, and Maggie, a West Virginia freshman majoring in elementary education, and daughter, Grace.

The extended family includes its share of Clemson connections. Two of Beth's brothers and a sister-in-law are Clemson graduates. One, Greg Smith, serves on the advisory board of Clemson's Spiro Institute for Entrepreneurial Leadership. The Championship Awards Room in the golf clubhouse is named for Beth's parents, Clif and Priscilla Smith.

THE CLEMENTS FAMILY - JIM AND WIFE, BETH, ALONG WITH CHILDREN (FROM LEFT TO RIGHT), MAGGIE, GRACE, TYLER, AND HANNAH.

Director of Athletics

DAN RADAKOVICH

It has not taken long for Clemson fans to understand the level of respect Dan Radakovich has on a national level. Just seven months after he opened his McFadden Building door, he was named by NCAA President Mark Emmert as one of 10 athletic directors from around the nation to a new advisory committee that will be charged with making recommendations as to the future of NCAA rules and policies. Then in October, he was named to the College Football Selection Committee for the FBS level as one of 13 members.

Radakovich became Clemson's 13th director of athletics on December 1, 2012. He came to Clemson with a wealth of experience after serving in significant athletic administrative roles at Miami (FL), Long Beach State, South Carolina, and Louisiana State in addition to athletic directorships at American University and Georgia Tech. His athletic administrative career spans over 25 years.

Radakovich came to Clemson from Georgia Tech, where he served with distinction for six years (2006-12). Just Clemson's fifth director of athletics since 1940, he replaced Terry Don Phillips, who retired after over 10 years directing the program.

"Dan Radakovich understands the academic, business, and competitive aspects of college athletics," said former Clemson University President Jim Barker in making the announcement of his appointment on October 29, 2012.

The Tiger program had a strong finish to the 2012-13 academic year under Radakovich's guidance. It finished with eight different teams achieving top-25 status. There were two ACC Championships recorded by the women's track program. Both indoor track teams had top-25 finishes and both tennis teams had top-25 finishes in the spring.

During his career at Georgia Tech, the Yellow Jackets had 51 teams advance to either NCAA Tournament play or bowl games in his six years. That includes five sports (football, women's basketball, softball, women's tennis, men's golf) that made the postseason every year that he was in Atlanta. The baseball program missed just once.

Eleven different sports programs finished in the top 25 of at least one major poll 27 times. That includes a National Championship women's tennis program in 2007, just the second NCAA team title in school history. There were 14 ACC titles celebrated in addition to nine regular-season conference or division titles.

The football program played in a bowl game each year he was at Georgia Tech, including the 2010 Orange Bowl, the program's first BCS-level bowl appearance since the 1967 Orange Bowl.

On an individual basis, the program had 51 first-team All-Americans in 10 sports, 30 academic All-Americans, two national coach-of-the-year selections, and two national player-of-the-year selections. The program had 13 ACC Coach-of-the-Year and 13 ACC Player-of-the-Year choices as well.

The construction of new facilities or upgrades to existing ones was a focus of Radakovich's tenure with the Yellow Jacket program, and it certainly will be at Clemson as well. The John & Mary Brock Football Practice Facility, which opened in 2011, and McCamish Pavilion, which opened for basketball in 2012, are two of the top facilities of their kind in college athletics.

He also saw the completion of Shirley Clements Mewborn Field, home for Georgia Tech's softball program, which was unveiled prior to the start of the 2009 season. The Zelnak Center, a practice facility for Georgia Tech basketball, was in place prior to the 2009-10 season.

Other upgrades under Radakovich include the transformation of Georgia Tech's former football locker room on the ground floor of the Edge Athletic Center into a new Technology Center, which benefits academic support services for all student-athletes, and cosmetic and functional improvements to Bobby Dodd Stadium.

Radakovich also initiated the Athletic Director's Initiative Fund, started in 2006, which raised cash and pledges of more than $12 million.

The Aliquippa, PA native was first made aware of Clemson athletics through the basketball exploits of Butch Zatezalo, who was from the same town. Zatezalo was a three-time All-ACC Tiger whose legendary 25-point scoring nights received a lot of attention in Pennsylvania in the 1960s when Radakovich was a youth.

Prior to his tenure at Georgia Tech, Radakovich worked as a senior associate athletic director at Louisiana State from 2001-06. He had many responsibilities that dealt with the football program and worked closely with then Head Coach Nick Saban, including the year the Tigers won the National Championship (2003).

Radakovich became a director of athletics for the first time at American University in Washington, D.C. in 2000.

Between 1994-00, Radakovich served as chief financial officer at South Carolina. During that time, he worked with current Clemson football administrators Woody McCorvey and Brad Scott.

Radakovich gained experience on the West Coast from 1989-94, when he was a senior associate athletic director at Long Beach State. He got his start in administration at Miami (FL) in 1983 as the athletic business manager.

Radakovich is a 1980 graduate of Indiana (PA), where he earned a bachelor of science degree in finance. He was also a football letterman and student coach with the Crimson Hawk program. He was enshrined into the Beaver County Sports Hall of Fame in 2008 and was recognized as a distinguished alumnus from Indiana (PA) in 2009.

He earned his master's degree in business administration from Miami (FL) in 1982.

Radakovich, born on June 9, 1958, and his wife, Marcie, have two children, Christian, a 2012 Georgia Tech graduate, and Grant, a student-athlete who plays football at Mercer.

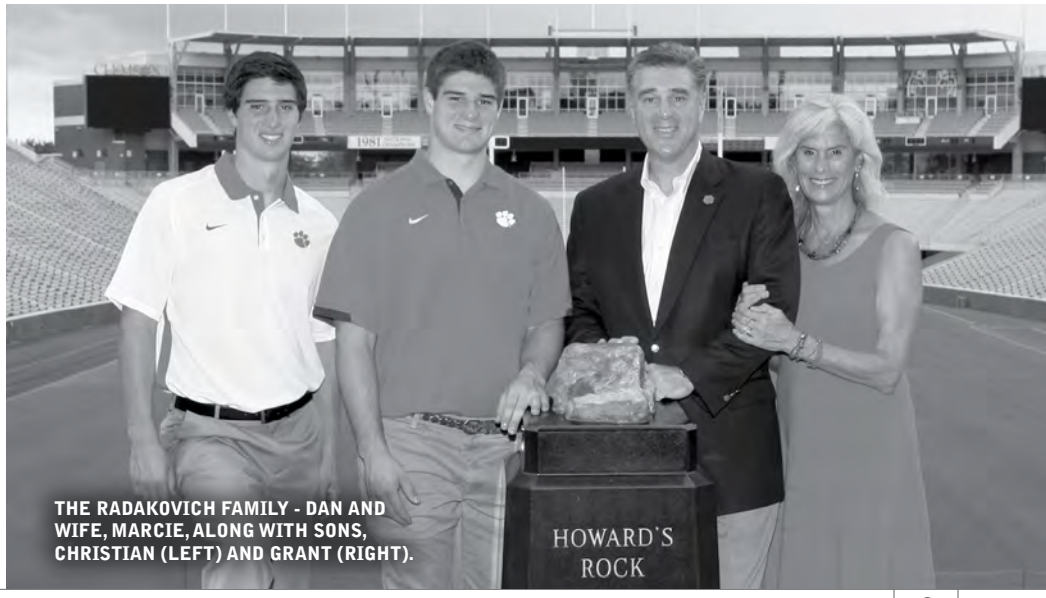

THE RADAKOVICH FAMILY - DAN AND WIFE, MARCIE, ALONG WITH SONS, CHRISTIAN (LEFT) AND GRANT (RIGHT).

FOOTBALL SUPPORT STAFF

DANIEL BASSETT
Director of Football Programs

JOEY BATSON
Director of Football Strength & Conditioning

JENNIFER BENTON
Administrative Assistant, Defense

TIM BOURRET
Assistant Athletic Director, Football Communications

RHETT BROOKS
Offensive Player Development

TYLER CARLTON
Offensive Analyst & Research Development

JOE CRADDOCK
Graduate Assistant Coach

JEFF DAVIS
Assistant Athletic Director, Football Player Relations

MIKE DOOLEY
Director of High School Relations & Player Personnel

BETH DOUGLAS
Assistant to the Head Coach

DUSTIN FRY
Graduate Assistant Coach

WESLEY GOODWIN
Defensive Analyst & Research Development

D.J. GORDON
Assistant Football Equipment Manager

LARRY GREENLEE
Assistant Director of Strength & Conditioning

MICHAEL HAMLIN
Graduate Assistant Coach

PAUL HOGAN
Senior Assistant Football Strength & Conditioning Coach

ANDY JOHNSTON
Associate Athletic Director, Football Operations

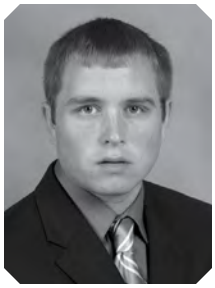

BRANDON McCOMBS
Special Teams Analyst & Research Development

WOODY McCORVEY
Associate Athletic Director, Football Administration

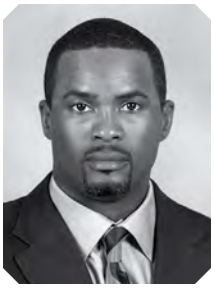

DAMONTE McKENZIE
Defensive Player Development

DON MUNSON
Director of Creative Media Services

DANNY POOLE
Director of Sports Medicine

ABE REED
Director of Equipment, Football

BRAD SCOTT
Assistant Athletic Director, Recruiting

ADAM SMOTHERMAN
Assistant Football Strength & Conditioning Coach

JAMES TRAPP
Volunteer Team Advisor

THAD TURNIPSEED
Director of Recruiting & External Affairs

ANDREW WARWICK
Graduate Assistant Coach

JILL WILLIAMS-WILKS
Administrative Assistant, Recruiting

REN WINDHAM
Administrative Assistant, Offense

MEET THE TIGERS

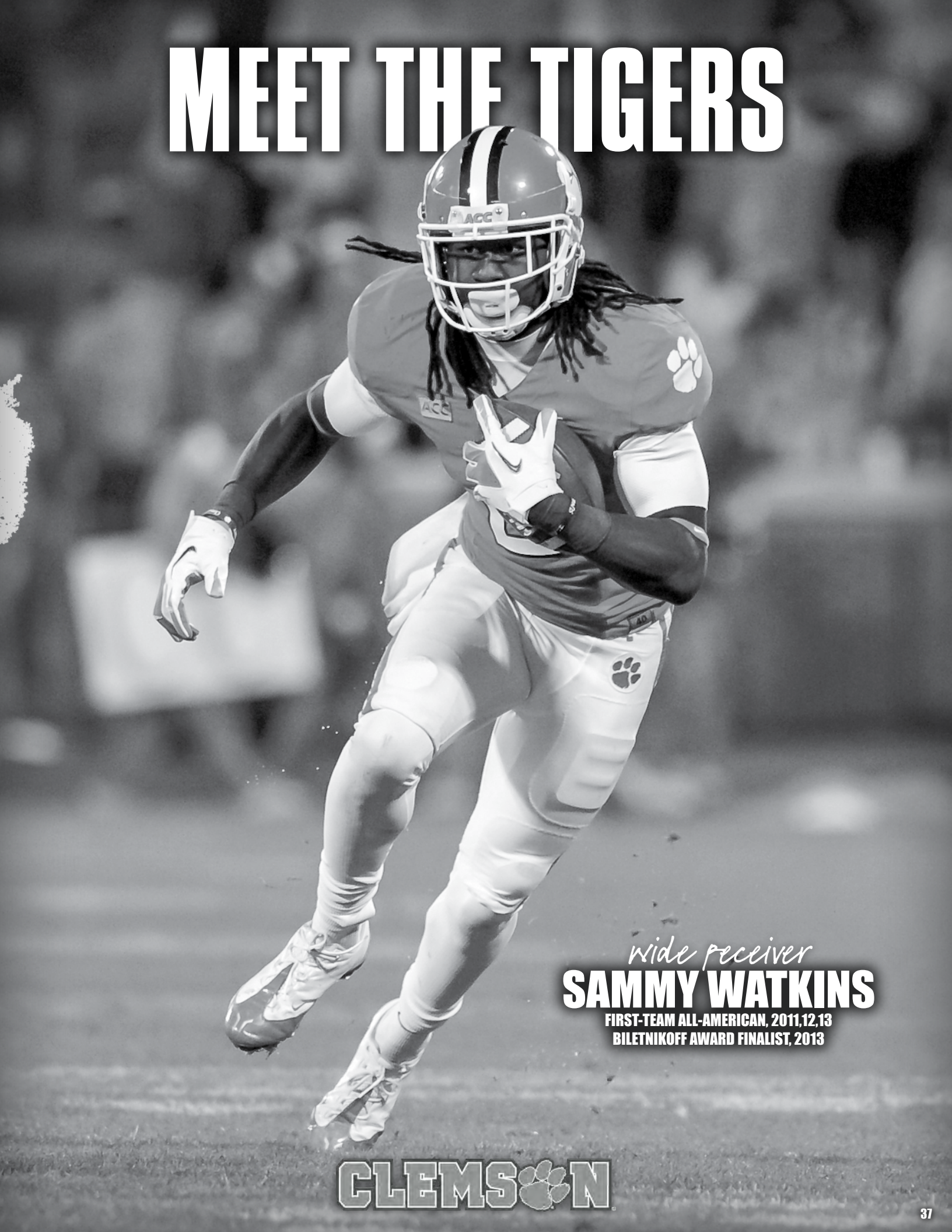

wide receiver

SAMMY WATKINS

FIRST-TEAM ALL-AMERICAN, 2011,12,13
BILETNIKOFF AWARD FINALIST, 2013

CLEMSON

TIGER BIOS

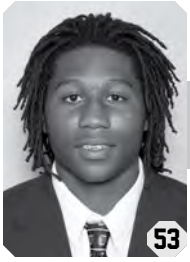

MARTIN AIKEN

DE • 6-2 • 230 • *Fr. • RS
Smoaks, SC
Bamberg-Ehrhardt HS

TIGERS

Red-shirt freshman who has served as a reserve defensive end and valuable special teams player in the 2013 season.

2013: Has eight tackles, 0.5 tackles for loss, and one quarterback pressure in 60 snaps over 11 games ... had two tackles, 0.5 tackles for loss, and a quarterback pressure in 19 snaps against S.C. State on Sept. 7 ... had three tackles in six snaps at Syracuse on Oct. 5 ... had one tackle in 18 snaps at Virginia on Nov. 2 ... had one tackle in 10 snaps against The Citadel on Nov. 23.

2012: Red-shirted.

Before Clemson: Rated as the #24 defensive end in the nation by Scout.com ... #25 defensive end in the nation and #2 player in South Carolina by Rivals.com ... #43 defensive end in the nation by ESPN.com ... #23 defensive end in the nation and #10 player in South Carolina by 247Sports.com ... #11 player in South Carolina by **SuperPrep** ... played in the Offense-Defense All-American game ... had 73 tackles, 13 tackles for loss, and 11 sacks as a senior at Bamberg-Ehrhardt High School ... had 106 tackles, 36 tackles for loss, and 16 sacks as a junior ... attended the same school that sent former Tigers Rick Sapp (2006-09) and Da'Quan Bowers (2008-10) to Clemson ... coached by Kevin Crosby at Bamberg-Ehrhardt High ... recruited by Marion Hobby.

Personal: Majoring in communication studies ... born Oct. 17, 1993.

Aiken Career Stats

Year	G-S	Snaps	Hit	Ast	Tot	TFL	Sacks	Int	QP	PBU	CF-RF
2013	11-0	60	5	3	8	0.5-1	0-0	0-0	1	0	0-0

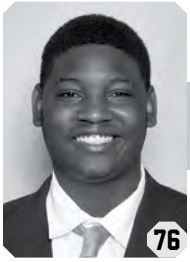

SHAQ ANTHONY

OT • 6-4 • 280 • *So. • 1VL
Williamston, SC
Wren HS

TIGERS

Sophomore offensive tackle who has been Clemson's top backup at the position in the 2013 season ... has 12 knockdowns in 626 snaps over 17 games (five starts) in his career.

2013: Has eight knockdowns in 503 snaps over 10 games (three starts) ... played 43 snaps against S.C. State on Sept. 7 ... played 43 snaps at N.C. State on Sept. 19 ... played 61 snaps against Wake Forest on Sept. 28 ... had one knockdown in 66 snaps at Syracuse on Oct. 5 ... had one knockdown in 78 snaps against Boston College on Oct. 12 ... played 58 snaps against #5 Florida State on Oct. 19 ... played 34 snaps at Maryland on Oct. 26 ... had two knockdowns in 51 snaps at Virginia on Nov. 2 ... had two knockdowns in 31 snaps against Georgia Tech on Nov. 14 ... had two knockdowns in 38 snaps against The Citadel on Nov. 23.

2012: Had four knockdowns in 123 snaps over seven games (two starts) ... had one knockdown in one snap in his first career game against #25 Auburn at Atlanta, GA on Sept. 1 ... had one knockdown in 56 snaps against Ball State on Sept. 8; it was his first career start ... had one knockdown in 41 snaps against Furman on Sept. 15 ... had one knockdown in 19 snaps at Duke on Nov. 3.

2011: Red-shirted.

Before Clemson: First-team all-state offensive lineman who played in the Shrine Bowl ... all-region and all-county selection at Wren High School ... #27 player in the nation and #7 player in South Carolina by Rivals.com ... among the top-20 players in South Carolina by **SuperPrep** ... U.S. Army All-America nominee ... Wren High School Hall of Fame member ... had an average grade of 92 percent from his coaches, which helped Wren High to an average of nearly 30 points per game ... named team offensive lineman-of-the-year ... Anderson Area Touchdown Club Lineman-of-the-Week selection ... all-state selection and team captain as a senior ... all-region and all-county as a junior and senior ... attended Under Armour All-American Combine in 2009 ... helped his team to the region title ... received Anderson County Diversity Award ... offensive player-of-the-week by Anderson Touchdown Club ... had a 3.5 GPA in his high school career ... played basketball through his senior season at Wren High and was on the track team ... coached by Jeff Tate at Wren High ... recruited by Brad Scott.

Personal: Son of former Clemson defensive lineman Vernie Anthony, who was a member of Clemson's 1981 National Championship team and lettered in 1981 and 1982 as a reserve behind William Perry ... majoring in pre-business ... born July 21, 1993.

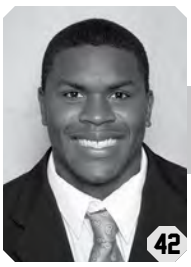

STEPHONE ANTHONY

LB • 6-2 • 245 • Jr. • 2VL
Polkton, NC
Anson HS

TIGERS

One of the team's most athletic defensive players ... has 229 tackles, 24 tackles for loss, seven sacks, one interception, seven quarterback pressures, eight pass breakups, three caused fumbles, and one recovered fumble in 1,481 snaps over 38 games (22 starts) in his career ... changed his jersey from #12, which he wore in 2011 and 2012, to #42 for the 2013 season.

2013: Third-Team All-ACC selection (media, coaches) ... has a team-high 120 tackles, 13.5 tackles for loss, four sacks, three quarterback pressures, four pass breakups, and one recovered fumble in 730 snaps over 12 games (12 starts) ... had six double-digit tackle totals ... had 13 tackles in 71 snaps against #5 Georgia on Aug. 1; named team co-defensive player-of-the-game ... had eight tackles, 1.5 tackles for loss, one sack, and a recovered fumble in 37 snaps against S.C. State on Sept. 7 ... had a game-high 16 tackles, two tackles for loss, and a pass breakup in 72 snaps at N.C. State on Sept. 19; named ACC Linebacker-of-the-Week ... had a team-tying-high seven tackles in 41 snaps against Wake Forest on Sept. 28 ... had a team-high 10 tackles and one tackle for loss in 77 snaps at Syracuse on Oct. 5 ... had a game-high 11 tackles, three tackles for loss, and two sacks in 57 snaps against Boston College on Oct. 12; named team co-defensive player-of-the-game ... had six tackles and one sack in 74 snaps against #5 Florida State on Oct. 19 ... had a team-high nine tackles, one tackle for loss, and a pass breakup in 72 snaps at Maryland on Oct. 26 ... had nine tackles and 0.5 tackles for loss in 58 snaps at Virginia on Nov. 2 ... had six tackles and one tackle for loss in 62 snaps against Georgia Tech on Nov. 14 ... had a game-high 13 tackles and 1.5 tackles for loss in 41 snaps against The Citadel on Nov. 23 ... had 12 tackles, one tackle for loss, and two pass breakups in 68 snaps at #9 South Carolina on Nov. 30.

2012: Honorable mention sophomore All-American according to CollegeFootballNews.com ... had 77 tackles (fourth-most on the team), 4.5 tackles for loss, one sack, one interception, three pass breakups, and one caused fumble in 459 snaps over 13 games (seven starts) ... started each of the first six games ... had four double-digit tackle totals ... had a team-tying-high seven tackles in 56 snaps against #25 Auburn at Atlanta, GA on Sept. 1; named team defensive player-of-the-game ... had a team-high 10 tackles and his first career interception in 47 snaps against Ball State on Sept. 8 ... had a team-high 10 tackles and a pass breakup in 57 snaps against Furman on Sept. 15 ... had 11 tackles in 73 snaps at #4 Florida State on Sept. 22 ... had eight tackles and a game-high 2.5 tackles for loss in 71 snaps at Boston College on Sept. 29 ... had five tackles in 37 snaps against Georgia Tech on Oct. 6 ... had five tackles in 22 snaps against Virginia Tech on Oct. 20 ... had four tackles, one sack, and a caused fumble in 27 snaps at Wake Forest on Oct. 25 ... had four tackles and a pass breakup in 20 snaps at Duke on Nov. 3 ... had a team-high 10 tackles and one tackle for loss in 29 snaps against Maryland on Nov. 10.

2011: Had 32 tackles, six tackles for loss, two sacks, a pass breakup, and a team-high two caused fumbles in 292 snaps over 13 games (three starts) ... had four tackles, Clemson's only sack, and a pass breakup in his first career game against Troy on Sept. 3 ... had three tackles in nine snaps against Wofford on Sept. 10 ... had five tackles and two tackles for loss in 29 snaps at #10 Virginia Tech on Oct. 1 ... had four tackles and a tackle for loss in 16 snaps at Maryland on Oct. 15 ... had three tackles in 27 snaps against North Carolina on Oct. 22 ... had three tackles in 20 snaps at Georgia Tech on Oct. 29 ... had two tackles in 28 snaps in his first career start at N.C. State on Nov. 19 ... had three tackles, a team-high two tackles for loss, a sack, and a caused fumble in 34 snaps against #3 Virginia Tech in the ACC Championship game on Dec. 3 ... had four tackles in 45 snaps against #22 West Virginia in the Orange Bowl on Jan. 4.

Before Clemson: USA Today First-Team All-American at Anson High School ... **Parade** First-Team All-American ... #1 outside linebacker in the nation by ESPN.com and 247Sports.com ... #24 player and #3 outside linebacker in the nation by Rivals.com ... #32 player in the nation according to ESPN.com ... #40 player and #4 linebacker in the nation by **SuperPrep** ... #10 player in the nation and #1 player in North Carolina by 247Sports.com ... #1 player in North Carolina by **SuperPrep** ... played in the Shrine Bowl ... played in the Under Armour All-American game ... North Carolina Gatorade Player-of-the-Year ... **AP** First-Team All-State selection as a junior and senior ... conference player-of-the-year as a sophomore and senior ... **WSOC** Big 22 Player-of-the-Year ... NCPreps.com Defensive Player-of-the-Year as a senior ... four-year starter ... had 123 tackles, 16 tackles for loss, four sacks, and two interceptions as a senior ... had 302 yards on 50 carries and 498 yards on 14 kickoff returns ... catcher on the baseball team and power forward on the basketball team ... coached by Luke Hyatt at Anson High ... recruited by Dan Brooks and Kevin Steele.

Personal: Majoring in sociology ... born July 28, 1992.

STEPHONE ANTHONY

St. Anthony 2011 Game-By-Game Stats

Date	Opponent	Snaps	Hit	Ast	Tot	TFL	Sacks	Int
9-3	**Troy**	**22**	**4**	**0**	**4**	**1-8**	**1-8**	
9-10	**Wofford**	**9**	**2**	**1**	**3**			
9-17	**Auburn**	**7**	**0**	**0**	**0**			
9-24	**Florida State**	**1**	**0**	**0**	**0**			
10-1	at Virginia Tech	29	3	2	5	2-5		
10-8	**Boston College**				**DNP**			
10-15	at Maryland	16	4	0	4	1-4		
10-22	**North Carolina**	**27**	**2**	**1**	**3**			
10-29	at Georgia Tech	20	3	0	3			
11-12	**Wake Forest**	**31**	**1**	**0**	**1**			
11-19	at N.C. State	*28	2	0	2			
11-26	at South Carolina	*23	0	0	0			
12-3	Virginia Tech	*34	2	1	3	2-12	1-11	
1-4	West Virginia	45	2	2	4			
Totals		**292**	**25**	**7**	**32**	**6-29**	**2-19**	**0-0**

* - start; Note: Had a caused fumble against North Carolina; had a caused fumble against Virginia Tech in the ACC Championship game.

St. Anthony 2012 Game-By-Game Stats

Date	Opponent	Snaps	Hit	Ast	Tot	TFL	Sacks	Int
9-1	Auburn	*56	6	1	7			
9-8	**Ball State**	***47**	**6**	**4**	**10**			**1-0**
9-15	**Furman**	***57**	**4**	**6**	**10**			
9-22	at Florida State	*73	7	4	11			
9-29	at Boston College	*71	4	4	8	2.5-8		
10-6	**Georgia Tech**	***37**	**5**	**0**	**5**			
10-20	**Virginia Tech**	**22**	**3**	**2**	**5**			
10-25	at Wake Forest	27	4	0	4	1-1	1-1	
11-3	at Duke	20	2	2	4			
11-10	**Maryland**	***29**	**5**	**5**	**10**	**1-3**		
11-17	**N.C. State**	**5**	**2**	**0**	**2**			
11-24	**South Carolina**	**0**	**0**	**0**	**0**			
12-31	Louisiana State	15	1	0	1			
Totals		**459**	**49**	**28**	**77**	**4.5-12**	**1-1**	**1-0**

* - start; Note: Had a caused fumble at Wake Forest.

St. Anthony 2013 Game-By-Game Stats

Date	Opponent	Snaps	Hit	Ast	Tot	TFL	Sacks	Int
8-31	**Georgia**	***71**	**5**	**8**	**13**			
9-7	**S.C. State**	***37**	**6**	**2**	**8**	**1.5-6**	**1-5**	
9-19	at N.C. State	*72	9	7	16	2-5		
9-28	**Wake Forest**	***41**	**5**	**2**	**7**			
10-5	at Syracuse	*77	5	5	10	1-5		
10-12	**Boston College**	***57**	**7**	**4**	**11**	**3-16**	**2-15**	
10-19	**Florida State**	***74**	**4**	**2**	**6**	**1-10**	**1-10**	
10-26	at Maryland	*72	5	4	9	1-11		
11-2	at Virginia	*58	5	4	9	0.5-1		
11-14	**Georgia Tech**	***62**	**4**	**2**	**6**	**1-1**		
11-23	**The Citadel**	***41**	**6**	**7**	**13**	**1.5-2**		
11-30	at South Carolina	*68	7	5	12	1-1		
Totals		**730**	**68**	**52**	**120**	**13.5-58**	**4-30**	**0-0**

* - start; Note: Had a recovered fumble against S.C. State.

St. Anthony Career Stats

Year	G-S	Snaps	Hit	Ast	Tot	TFL	Sacks	Int	QP	PBU	CF-RF
2011	13-3	292	25	7	32	6-29	2-19	0-0	2	1	2-0
2012	13-7	459	49	28	77	4.5-12	1-1	1-0	2	3	1-0
2013	12-12	730	68	52	120	13.5-58	4-30	0-0	3	4	0-1
Totals	**38-22**	**1481**	**142**	**87**	**229**	**24-99**	**7-50**	**1-0**	**7**	**8**	**3-1**

TAVARIS BARNES

DE • 6-4 • 275 • *Jr. • 2VL
Jacksonville, FL
First Coast HS

TIGERS

Talented defensive end who has been a backup in 2013 ... has the size to make an impact ... has 45 tackles, 4.5 tackles for loss, two sacks, nine quarterback pressures, one pass breakup, and one recovered fumble in 583 snaps over 33 games (one start) in his career.

2013: Has 14 tackles, two tackles for loss, one sack, four quarterback pressures, and one pass breakup in 278 snaps over 12 games (one start) ... had one tackle in 15 snaps against S.C. State on Sept. 7; it was his first career start ... had four tackles in 32 snaps at Syracuse on Oct. 5 ... had two tackles and one tackle for loss in 38 snaps at Virginia on Nov. 2.

2012: Had 24 tackles, 2.5 tackles for loss, one sack, two quarterback pressures, and one recovered fumble in 232 snaps over 12 games ... had three tackles and a recovered fumble in 15 snaps at #4 Florida State on Sept. 22 ... had two tackles and a team-high two quarterback pressures in 22 snaps at Boston College on Sept. 29 ... had two tackles and 0.5 tackles for loss in 19 snaps against Georgia Tech on Oct. 6 ... had four tackles and his first career sack in 32 snaps at Duke on Nov. 3 ... had four tackles and one tackle for loss in 20 snaps against Maryland on Nov. 10.

2011: Had seven tackles and three quarterback pressures in 73 snaps over nine games ... had one tackle and a quarterback pressure in 11 snaps in his first career game against Troy on Sept. 3 ... had one tackle and a quarterback pressure in four snaps at #10 Virginia Tech on Oct. 1 ... had one quarterback pressure in six snaps against Boston College on Oct. 8 ... had two tackles in 14 snaps against North Carolina on Oct. 22 ... had one tackle in four snaps at N.C. State on Nov. 19 ... had one tackle in 15 snaps against #22 West Virginia in the Orange Bowl on Jan. 4.

2010: Red-shirted.

Before Clemson: Defensive end who had 80 tackles, 25 tackles for loss, and nine sacks as a senior at First Coast High School ... from a long line of outstanding Tigers from Jacksonville, FL, a defensive heritage that has included nine-time Pro Bowl player Brian Dawkins ... **Florida Times-Union** Super 24 member ... **Florida Times-Union** Preseason Super 11 member ... #29 defensive tackle in the nation and #47 player in Florida by Rivals.com ... #73 defensive end in the nation by Scout.com ... #105 defensive end in the nation by ESPN.com ... top-100 player in Florida by **SuperPrep** ... starter on the basketball team ... coached by Marty Lee at First Coast High School ... recruited by Jeff Scott ... chose Clemson over Florida, Florida State, Notre Dame, North Carolina, and South Carolina.

Personal: Majoring in community recreation, sport, & camp management ... born Nov. 2, 1991.

Barnes 2012 Game-By-Game Stats

Date	Opponent	Snaps	Hit	Ast	Tot	TFL	Sacks	QP
9-1	Auburn	10	0	0	0			
9-8	**Ball State**	**27**	**1**	**0**	**1**			
9-15	**Furman**	**23**	**0**	**1**	**1**			
9-22	at Florida State	15	2	1	3			
9-29	at Boston College	22	0	2	2			2
10-6	**Georgia Tech**	**19**	**2**	**0**	**2**	**0.5-1**		
10-20	**Virginia Tech**	**9**	**0**	**1**	**1**			
10-25	at Wake Forest	30	1	3	4			
11-3	at Duke	32	3	1	4	1-14	1-14	
11-10	**Maryland**	**20**	**3**	**1**	**4**	**1-1**		
11-17	**N.C. State**				**DNP**			
11-24	**South Carolina**	**15**	**0**	**1**	**1**			
12-31	Louisiana State	10	0	1	1			
Totals		**232**	**12**	**12**	**24**	**2.5-16**	**1-14**	**2**

Note: Had a recovered fumble at Florida State.

Barnes 2013 Game-By-Game Stats

Date	Opponent	Snaps	Hit	Ast	Tot	TFL	Sacks	QP
8-31	**Georgia**	**22**	**1**	**1**	**2**	**1-9**	**1-9**	
9-7	**S.C. State**	***15**	**1**	**0**	**1**			
9-19	at N.C. State	20	0	0	0			
9-28	**Wake Forest**	**20**	**1**	**1**	**2**			**1**
10-5	at Syracuse	32	2	2	4			1
10-12	**Boston College**	**18**	**0**	**1**	**1**			
10-19	**Florida State**	**23**	**1**	**0**	**1**			
10-26	at Maryland	22	0	0	0			
11-2	at Virginia	38	2	0	2	1-7		1
11-14	**Georgia Tech**	**24**	**0**	**0**	**0**			**1**
11-23	**The Citadel**	**26**	**0**	**1**	**1**			
11-30	at South Carolina	18	0	0	0			
Totals		**278**	**8**	**6**	**14**	**2-16**	**1-9**	**4**

* - start

Barnes Career Stats

Year	G-S	Snaps	Hit	Ast	Tot	TFL	Sacks	Int	QP	PBU	CF-RF
2011	9-0	73	4	3	7	0-0	0-0	0-0	3	0	0-0
2012	12-0	232	12	12	24	2.5-16	1-14	0-0	2	0	0-1
2013	12-1	278	8	6	14	2-16	1-9	0-0	4	1	0-0
Totals	**33-1**	**583**	**24**	**21**	**45**	**4.5-32**	**2-23**	**0-0**	**9**	**1**	**0-1**

ISAIAH BATTLE

OT • 6-6 • 275 • So. • 1VL
Brooklyn, NY
Blue Ridge (VA) School

TIGERS

Sophomore who is one of the team's most athletic offensive linemen ... has started each of the last three games ... has 12 knockdowns in 435 snaps over 14 games (three starts) in his career ... tallest player on the 2013 team at 6'7".

2013: Has 11 knockdowns in 282 snaps over nine games (three starts) ... had one knockdown in 52 snaps against S.C. State on Sept. 7 ... played 18 snaps at N.C. State on Sept. 19 ... had one knockdown in 10 snaps at Syracuse on Oct. 5 ... had one knockdown in 17 snaps against #5 Florida State on Oct. 19 ... played five snaps at Maryland on Oct. 26 ... had two knockdowns in 37 snaps at Virginia on Nov. 2 ... had two knockdowns in 37 snaps against Georgia Tech on Nov. 14; it was his first career start ... had two knockdowns in 46 snaps against The Citadel on Nov. 23 ... had two knockdowns in playing all 60 snaps at #9 South Carolina on Nov. 30.

2012: Had one knockdown in 153 snaps over five games ... played 41 snaps in his first career game against Ball State on Sept. 8 ... played 18 snaps against Furman on Sept. 15 ... played 19 snaps at Duke on Nov. 3 ... had one knockdown in 73 snaps against #7 Louisiana State in the Chick-fil-A Bowl on Dec. 31; played most of the game after starter Gifford Timothy suffered a game-ending injury in the first half ... enrolled in January.

Before Clemson: Rated as the #5 prep school prospect in the nation by Rivals.com out of Fork Union Military Academy ... #36 offensive lineman in the nation and #11 player in the state of Virginia according to Rivals.com at Blue Ridge School ... two-time, first-team all-state selection ... #59 offensive tackle in the nation by ESPN.com ... had 67 tackles and seven sacks as a senior ... had 12 tackles for loss and eight sacks as a junior ... first-team All-Virginia Independent Conference as a senior ... attended Blue Ridge School to play basketball and averaged 10 points per game as a senior ... coached by John Shuman at Fork Union Military Academy and Del Smith at Blue Ridge School ... recruited by Danny Pearman.

Personal: Majoring in community recreation, sport, & camp management ... born Feb. 10, 1993.

DAVID BEASLEY

OG • 6-4 • 320 • *Jr. • 2VL
Columbus, GA
G.W. Carver HS

TIGERS

Played sparingly as a freshman in 2011, but burst onto the scene in 2012 as the starting left offensive guard in all but one game and has been a primary starter at offensive guard in 2013 ... has 41 knockdowns in 1,185 snaps over 29 games (19 starts) in his career.

2013: Has 13 knockdowns in 391 snaps over 12 games (seven starts) ... had one knockdown in playing all 79 snaps against #5 Georgia on Aug. 31 ... had a team-high four knockdowns in 32 snaps against S.C. State on Sept. 7 ... had two knockdowns in 53 snaps at N.C. State on Sept. 19 ... had one knockdown in 20 snaps at Syracuse on Oct. 5 ... had one knockdown in 27 snaps against #5 Florida State on Oct. 19 ... had one knockdown in 33 snaps at Maryland on Oct. 26 ... had one knockdown in 41 snaps at Virginia on Nov. 2 ... played 35 snaps against Georgia Tech on Nov. 14 ... had one knockdown in 26 snaps against The Citadel on Nov. 23 ... had one knockdown in 35 snaps at #9 South Carolina on Nov. 30; named team co-special teams player-of-the-game.

2012: Had 27 knockdowns in 764 snaps over 12 games (12 starts) ... had four knockdowns in playing all 89 snaps against #25 Auburn at Atlanta, GA on Sept. 1; it was his first career start ... had two knockdowns in 57 snaps at #4 Florida State on Sept. 22 ... had a team-high five knockdowns in 81 snaps at Boston College on Sept. 29 ... had three knockdowns in 72 snaps against Georgia Tech on Oct. 6 ... had a team-high three knockdowns in playing all 67 snaps against Virginia Tech on Oct. 20 ... had two knockdowns in 39 snaps at Duke on Nov. 3 ... had two knockdowns in 48 snaps against Maryland on Nov. 10 ... had three knockdowns in 85 snaps against N.C. State on Nov. 17 ... had one knockdown in 52 snaps against #12 South Carolina on Nov. 24 ... had two knockdowns in 101 snaps against #7 Louisiana State in the Chick-fil-A Bowl on Dec. 31.

2011: Had one knockdown in 30 snaps over five games ... played one snap in his first career game against Boston College on Oct. 8 ... played seven snaps against North Carolina on Oct. 22 ... graded 100 percent in nine snaps at N.C. State on Nov. 19 ... graded 86 percent with one knockdown in seven snaps against #3 Virginia Tech in the ACC Championship game on Dec. 3 ... played six snaps against #22 West Virginia in the Orange Bowl on Jan. 4.

2010: Red-shirted.

Before Clemson: Two-time, first-team all-state pick at G.W. Carver High School ... #22 offensive guard in the nation and #39 player in Georgia by Rivals.com ... #31 offensive guard in the nation and #31 player in Georgia by Scout.com ... #19 offensive guard in the nation by ESPN.com ... #64 player in Georgia by **SuperPrep** ... first-team all-state by the Georgia Sportswriters Association as a senior ... led his team to 3,507 rushing yards and 34 points per game as a senior ... had 88 pancake blocks as a junior and 70 as a senior ... played in the Offense-Defense All-Star game in Myrtle Beach, SC ... All-Southeast Region pick by **PrepStars** ... attended the same high school as former Clemson All-ACC defensive tackle Brentson Buckner; went on to play 12 years in the NFL ... high school teammate of fellow Tiger Corey Crawford ... coached by Dell McGee at G.W. Carver High School ... recruited by Charlie Harbison ... chose Clemson over Georgia, Miami (FL), and South Carolina.

Personal: Majoring in sociology ... born Nov. 17, 1990.

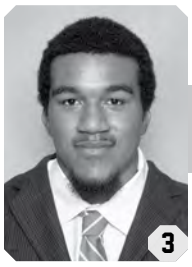

VIC BEASLEY

DE • 6-2 • 235 • *Jr. • 2VL
Adairsville, GA
Adairsville HS

TIGERS

Defensive end who has emerged as one of the top pass rushers in the country ... has 59 tackles, 27 tackles for loss, 20 sacks, 18 quarterback pressures, eight pass breakups, five caused fumbles, and one recovered fumble in 810 snaps over 34 games (12 starts) in his career ... ninth in school history in sacks.

2013: One of six finalists for the Ted Hendricks Award ... one of 12 semifinalists for the Lombardi Award ... one of 16 semifinalists for the Bednarik Award ... first-team All-American by **Athlon**, **Bleacher Report**, CBSSports.com, SBNation.com, SI.com, **Sporting News**, **USA Today**, and **Walter Camp** ... second-team All-American by **AP** and **FWAA** ... First-Team All-ACC selection (media, coaches) ... first-team All-ACC by **Athlon**, ESPN.com, and **Sporting News** ... has 39 tackles, 19 tackles for loss, 12 sacks, 10 quarterback pressures, six pass breakups, four caused fumbles, and one recovered fumble in 506 snaps over 12 games (12 starts) ... leads the team in tackles for loss, sacks, and caused fumbles ... fourth in school history in sacks and tied for 10th in tackles for loss ... tied for third in the nation in sacks, tied for eighth in tackles for loss, and tied for eighth in caused fumbles ... tied for first in the ACC in sacks, tied for first in caused fumbles, and tied for third in tackles for loss ... had a game-high two sacks in 47 snaps against #5 Georgia on Aug. 31; it was his first career start ... had six tackles, three sacks, two pass breakups, and a caused fumble in 54 snaps at N.C. State on Sept. 19; named Bednarik Award National Defensive Player-of-the-Week; named ACC Co-Defensive Lineman-of-the-Week; named ACC defensive player-of-the-week by **Athlon**; named team defensive player-of-the-game ... had two tackles, one sack, a pass breakup, and caused fumble in 29 snaps

VIC BEASLEY

against Wake Forest on Sept. 28 ... had seven tackles, four tackles for loss, and two sacks in 43 snaps at Syracuse on Oct. 5; named ACC Defensive Lineman-of-the-Week; named ACC defensive player-of-the-week by **Athlon**; named team co-defensive player-of-the-game ... had six tackles, two tackles for loss, one sack, a pass breakup, and a 13-yard fumble return for a touchdown in the fourth quarter against Boston College on Oct. 12; named national defensive lineman-of-the-week by **CFPA**; named ACC Defensive Lineman-of-the-Week; named ACC defensive player-of-the-week by **Athlon**; received the Leather Helmet Award as the game MVP ... had four tackles, three tackles for loss, one sack, two quarterback pressures, and a caused fumble in 51 snaps at Maryland on Oct. 26; named team co-defensive player-of-the-game ... had two tackles for loss, a pass breakup, and two quarterback pressures in 45 snaps against Georgia Tech on Nov. 14 ... had six tackles, two sacks, and a caused fumble in 65 snaps at #9 South Carolina on Nov. 30.

2012: Honorable mention sophomore All-American according to CollegeFootballNews.com ... had 18 tackles, eight tackles for loss, a team-high eight sacks (fourth-most in the ACC and the only freshman or sophomore in the top 10), eight quarterback pressures, two pass breakups, and one caused fumble in 288 snaps over 13 games ... had his first career sack in 12 snaps against #25 Auburn at Atlanta, GA on Sept. 1; the sack came on third down on Auburn's last drive and thwarted a potential game-tying drive; on first down on the final drive, he had a quarterback pressure that led to an incompletion ... had two tackles and one sack in 25 snaps at Boston College on Sept. 29 ... had three tackles, a game-high two sacks, and two quarterback pressures in 30 snaps at Wake Forest on Oct. 25; named team co-defensive player-of-the-game ... had two tackles, one sack, and a pass breakup in 34 snaps at Duke on Nov. 3 ... had five tackles, a game-high three sacks, and a caused fumble in 44 snaps against N.C. State on Nov. 17; named ACC Co-Defensive Lineman-of-the-Week; named team co-defensive player-of-the-game ... had a game-tying-high two sacks in the Spring Game.

2011: Had two tackles in 16 snaps over nine games ... Clemson had a 9-0 record in his nine games ... had one tackle in 10 snaps against #3 Virginia Tech in the ACC Championship game on Dec. 3.

2010: Red-shirted.

Before Clemson: Rated as the #16 athlete in the nation according to ESPN.com ... #37 athlete in the nation and #37 player in Georgia by Rivals.com ... #34 outside linebacker in the nation and #37 player in Georgia by Scout.com ... played running back in high school; had 120 rushes for 828 yards and seven scores as a senior ... had seven punt returns for a 17.3-yard average and two touchdowns ... had 102 tackles, 12 tackles for loss, and one interception ... had 15 receptions for 200 yards as a junior ... played high school basketball and AAU basketball ... averaged a double-double for the AAU Georgia All-Stars ... coached by Jim Kremer at Adairsville High ... recruited by Billy Napier ... chose Clemson over Alabama, Auburn, and Stanford.

Personal: His father, Victor, played football at Auburn (1982-84) and served as offensive coordinator at Adairsville High School ... majoring in sociology ... born July 8, 1992.

V. Beasley 2012 Game-By-Game Stats

Date	Opponent	Snaps	Hit	Ast	Tot	TFL	Sacks	QP
9-1	Auburn	12	1	0	1	1-10	1-10	1
9-8	**Ball State**	**29**	**1**	**1**	**2**			
9-15	**Furman**	**35**	**0**	**1**	**1**			**1**
9-22	at Florida State	7	0	0	0			
9-29	at Boston College	25	2	0	2	1-2	1-2	
10-6	**Georgia Tech**	**7**	**0**	**0**	**0**			
10-20	**Virginia Tech**	**10**	**0**	**0**	**0**			**1**
10-25	at Wake Forest	30	2	1	3	2-16	2-16	2
11-3	at Duke	34	2	0	2	1-6	1-6	
11-10	**Maryland**	**19**	**2**	**0**	**2**			
11-17	**N.C. State**	**44**	**4**	**1**	**5**	**3-21**	**3-21**	**1**
11-24	**South Carolina**	**27**	**0**	**0**	**0**			**2**
12-31	Louisiana State	9	0	0	0			
Totals		**288**	**14**	**4**	**8**	**8-55**	**8-55**	**8**

Note: Had a caused fumble against N.C. State.

V. Beasley 2013 Game-By-Game Stats

Date	Opponent	Snaps	Hit	Ast	Tot	TFL	Sacks	QP
8-31	**Georgia**	***47**	**2**	**0**	**2**	**2-13**	**2-13**	**1**
9-7	**S.C. State**	***23**	**0**	**0**	**0**			
9-19	at N.C. State	*54	4	2	6	3-19	3-19	1
9-28	**Wake Forest**	***29**	**2**	**0**	**2**	**1-6**	**1-6**	**1**
10-5	at Syracuse	*43	6	1	7	4-13	2-8	1
10-12	**Boston College**	***36**	**3**	**3**	**6**	**2-13**	**1-8**	
10-19	**Florida State**	***51**	**2**	**0**	**2**			
10-26	at Maryland	*51	4	0	4	3-10	1-4	2
11-2	at Virginia	*39	0	1	1			1
11-14	**Georgia Tech**	***45**	**2**	**0**	**2**	**2-11**		**2**
11-23	**The Citadel**	***23**	**1**	**0**	**1**			
11-30	at South Carolina	*65	5	1	6	2-23	2-23	1
Totals		**506**	**31**	**8**	**39**	**19-108**	**12-81**	**10**

* - start; Note: Had a caused fumble at N.C. State; had a caused fumble against Wake Forest; had a 13-yard fumble return for a touchdown against Boston College; had a caused fumble at Maryland; had a caused fumble at South Carolina.

V. Beasley Career Stats

Year	G-S	Snaps	Hit	Ast	Tot	TFL	Sacks	Int	QP	PBU	CF-RF
2011	9-0	16	1	1	2	0-0	0-0	0-0	0	0	0-0
2012	13-0	288	14	4	18	8-55	8-55	0-0	8	2	1-0
2013	12-12	506	31	8	39	19-108	12-81	0-0	10	6	4-1
Totals	**34-12**	**810**	**46**	**13**	**59**	**27-163**	**20-136**	**0-0**	**18**	**8**	**5-1**

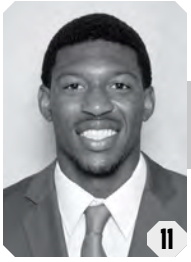

TRAVIS BLANKS

S • 6-0 • 200 • So. • 1VL
Tallahassee, FL
North Florida Christian School

TIGERS

Clemson's top freshman performer in 2012 and a starting safety during most of the 2013 season before suffering a season-ending injury ... has 86 tackles, two tackles for loss, one interception, two quarterback pressures, nine pass breakups, two caused fumbles, and two recovered fumbles in 1,038 snaps over 24 games (18 starts) in his career.

2013: Has 35 tackles, two pass breakups, two caused fumbles, and one recovered fumble in 475 snaps over 11 games (10 starts) ... had four tackles and a caused fumble in 74 snaps against #5 Georgia on Aug. 31 ... had four tackles and a caused fumble in 37 snaps against S.C. State on Sept. 7 ... had six tackles in 74 snaps at N.C. State on Sept. 19 ... had three tackles, a pass breakup, and recovered fumble in 35 snaps against Wake Forest on Sept. 28 ... had six tackles in 74 snaps against #5 Florida State on Oct. 19 ... had one tackle and a pass breakup in 26 snaps at Maryland on Oct. 26 ... had four tackles in 73 snaps against Georgia Tech on Nov. 14 ... had three tackles in six snaps against The Citadel on Nov. 23, but suffered a torn ACL and missed the rest of the season.

2012: Second-team freshman All-American by Scout.com ... had 51 tackles, two tackles for loss, two quarterback pressures, one interception, seven pass breakups, and one recovered fumble in 563 snaps over 13 games (eight starts) ... had three tackles in 23 snaps in his first career game against #25 Auburn at Atlanta, GA on Sept. 1 ... had seven tackles in 42 snaps against Ball State on Sept. 8; it was his first career start; named team defensive player-of-the-game ... had four tackles in 31 snaps against Furman on Sept. 15 ... had eight tackles and one tackle for loss in 69 snaps at #4 Florida State on Sept. 22 ... had four tackles and a key pass breakup on fourth down in the fourth quarter in 49 snaps at Boston College on Sept. 29 ... had six tackles in 38 snaps against Georgia Tech on Oct. 6 ... had three tackles and two pass breakups in 71 snaps at Wake Forest on Oct. 25 ... had four tackles and a pass breakup in 63 snaps at Duke on Nov. 3 ... had four tackles, one tackle for loss, and a recovered fumble in 43 snaps against Maryland on Nov. 10 ... had five tackles and two pass breakups in 62 snaps against #12 South Carolina on Nov. 24 ... had his first career interception and a pass breakup in 16 snaps against #7 Louisiana State in the Chick-fil-A Bowl on Dec. 31 ... enrolled in January.

Before Clemson: Rated as the #15 overall player and the #2 safety in the nation by ESPN.com ... #5 defensive back in the nation and #60 overall player in the nation by **Lindy's** ... #2 player in Florida by ESPN.com ... third-team All-American by ESPN.com ... #25 overall player and #2 defensive back in the nation by **Tom Lemming** ... #60 player and #4 defensive back in the nation by Rivals.com ... #13 safety in the nation according to Scout.com ... #12 safety in the nation according to 247Sports.com ... #1 player in the Orlando area by **Orlando Sentinel** ... played in the U.S. Army All-American game ... his North Florida Christian School team won the state title ... honorable mention All-American by **Sports Illustrated** as a senior despite missing five games due to injury ... had 104 tackles, four interceptions, 35 receptions, and eight touchdowns as a junior ... coached by Robert Craft at North Florida Christian School ... recruited by Jeff Scott.

Personal: Majoring in sociology ... born Dec. 3, 1993.

Blanks Career Stats

Year	G-S	Snaps	Hit	Ast	Tot	TFL	Sacks	Int	QP	PBU	CF-RF
2012	13-8	563	40	11	51	2-2	0-0	1-0	2	7	0-1
2013	11-10	475	25	10	35	0-0	0-0	0-0	0	2	2-1
Totals	**24-18**	**1038**	**65**	**21**	**86**	**2-2**	**0-0**	**1-0**	**2**	**9**	**2-2**

BEN BOULWARE

LB • 5-11 • 230 • Fr. • HS
Anderson, SC
T.L. Hanna HS

TIGERS

First-year freshman who has played sparingly on defense, but has been a valuable member of the special teams.

2013: Has 25 tackles, 1.5 tackles for loss, and one interception for one yard in 73 snaps over 10 games ... has seven special teams tackles, tied for second-most on the team ... had three tackles in 24 snaps against S.C. State on Sept. 7 ... had five tackles and a one-yard interception return in 15 snaps against Wake Forest on Sept. 28; named team special teams player-of-the-game ... had four tackles and 0.5 tackles for loss in 15 snaps at Virginia on Nov. 2 ... had two special teams tackles against Georgia Tech on Nov. 14 ... had nine tackles and one tackle for loss in 19 snaps against The Citadel on Nov. 23.

Before Clemson: Rated as #78 player in the nation by ESPN.com ... #3 inside linebacker in the nation and #1 player in South Carolina by ESPN.com ... #1 player in South Carolina by Scout.com ... #8 inside linebacker in the nation and #2 player in South Carolina according to Rivals.com ... #182 player in the nation, #8 inside linebacker in the nation, and #3 player in South Carolina by 247Sports.com ... finalist for Mr. Football in South Carolina ... made a big move with his performance in practice and during the Under Armour All-American game; was named game captain for his team; had three tackles for loss and an interception ... had 174 tackles and four tackles for loss as a senior at T.L. Hanna High School ... had 178 tackles and four sacks as a junior ... had 151 tackles 11 tackles for loss, four sacks, and four interceptions as a sophomore ... had 89 tackles and five tackles for loss as a freshman ... had 592 tackles, 28 tackles for loss, six interceptions, 12 caused fumbles, three recovered fumbles, and 10 pass breakups in his career as a four-year starter ... had 17 kickoff returns for 364 yards ... defensive MVP for the victorious South Carolina team in the Shrine Bowl; had a game-high nine tackles, 2.5 tackles for losses, one interception, and a recovered fumble ... two-time all-state and all-region selection ... two-year captain and team defensive MVP ... all-state baseball player as a junior ... coached by Kenya Fouch at T.L. Hanna High School ... recruited by Chad Morris.

Personal: His brother, Garrett, was a sophomore catcher on the 2013 Clemson baseball team; hit .308 and led the team in homers (8) and RBIs (45) ... majoring in pre-business ... born Aug. 7, 1994.

Boulware 2013 Game-By-Game Stats

Date	Opponent	Snaps	Hit	Ast	Tot	TFL	Sacks	Int
8-31	**Georgia**	**0**	**0**	**0**	**0**			
9-7	**S.C. State**	**24**	**2**	**1**	**3**			
9-19	at N.C. State	0	0	1	1			
9-28	**Wake Forest**	**15**	**2**	**3**	**5**			**1-1**
10-5	at Syracuse	0	0	1	1			
10-12	**Boston College**				**DNP**			
10-19	**Florida State**				**DNP**			
10-26	at Maryland	0	0	0	0			
11-2	at Virginia	15	2	2	4	0.5-1		
11-14	**Georgia Tech**	**0**	**1**	**1**	**2**			
11-23	**The Citadel**	**19**	**6**	**3**	**9**	**1-1**		
11-30	at South Carolina	0	0	0	0			
Totals		**73**	**13**	**12**	**25**	**1.5-2**	**0-0**	**1-1**

Boulware Career Stats

Year	G-S	Snaps	Hit	Ast	Tot	TFL	Sacks	Int	QP	PBU	CF-RF
2013	10-0	73	13	12	25	1.5-2	0-0	1-1	0	0	0-0

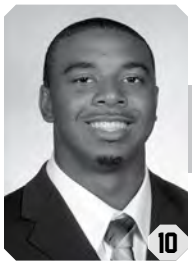

TAJH BOYD

QB • 6-1 • 225 • *Sr. • 3VL
Hampton, VA
Phoebus HS

TIGERS

Has a strong arm and good leadership qualities ... is 871-1362 passing for 11,526 yards and 102 touchdowns against 37 interceptions in 2,886 snaps over 46 games (39 starts) in his career ... has completed 64.0 percent of his passes and has a 154.3 pass efficiency rating ... has 1,038 rushing yards and 25 rushing touchdowns ... has 12,564 total yards and is responsible for an ACC-record 127 touchdowns ... has an ACC-record 102 passing touchdowns ... first in school history in passing touchdowns, first in passing efficiency, first in touchdown responsibility, first in passing yards, first in completions, first in completions per game (18.9), first in completion percentage, first in total offense, first in total offense plays (1,847), first in 200-yard passing games (34), first in 300-yard passing games (17), first in 200-yard total offense games (35), first in 300-yard total offense games (21), first in consecutive starts at quarterback (39), first in snaps by a quarterback (2,886), tied for first in top-25 wins by a starting quarterback (7), second in passing attempts, third in passing yards per attempt (8.46), fourth in interception avoidance (.0272), and fifth in snaps ... has 11 of the top-13 single-game passing yardage totals in school history ... set the school record for consecutive passing attempts without an interception (187) from 2012 to 2013 ... has a 31-8 career record as a starter ... three-time All-ACC selection (media) ... two-time First-Team All-ACC selection (media), the first Tiger quarterback to do that since Steve Fuller (1977,78).

2013: One of five finalists for the Johnny Unitas Golden Arm Award ... one of 10 finalists for the Manning Award ... one of 15 watch list members for the Walter Camp Award ... one of 16 semifinalists for the Maxwell Award ... one of 16 semifinalists for the Davey O'Brien Award ... honorable mention All-American by SI.com ... Second-Team All-ACC selection (media, coaches) ... second-team All-ACC by **Athlon** ... Senior Bowl invitee ... is 253-373 passing for 3,473 yards and 29 touchdowns against nine interceptions in 791 snaps over 12 games (12 starts) ... has completed 67.6 percent of his passes and

has a 166.6 pass efficiency rating ... has 273 rushing yards and nine rushing touchdowns ... has 3,746 total yards and is responsible for 38 touchdowns ... first in school history in passing efficiency, first in completion percentage, first in yards per passing attempt (9.31), second in passing yards per game (289.4), second in total offense yards per game (312.2), third in passing touchdowns, third in total offense yards, fourth in passing yards, fifth in completions, and fifth in passing attempts ... seventh in the nation in passing efficiency, 10th in points responsible for (228), 10th in points responsible for per game (19.0), tied for 11th in passing touchdowns, 13th in passing yards per game, 15th in passing yards, 15th in completion percentage, 15th in total offense yards, 17th in yards per completion, and 19th in completions per game ... first in the ACC in total offense yards per game, second in passing yards per game, and second in passing efficiency ... was 18-30 passing for 270 yards and three touchdowns against no interceptions along with 42 rushing yards and two touchdowns against #5 Georgia on Aug. 31; named Maxwell Award Player-of-the-Week; named national player-of-the-week by **Athlon**; named ACC Offensive Back-of-the-Week; named ACC offensive player-of-the-week by **Athlon** ... was 14-23 passing for 169 yards and added a rushing touchdown against S.C. State on Sept. 7 ... was 24-37 passing for 244 yards and three touchdowns against no interceptions along with 38 yards on 13 carries at N.C. State on Sept. 19 ... was 17-24 passing for 311 yards and three touchdowns against no interceptions along with a game-high 69 yards and a touchdown on 17 carries for 380 total yards against Wake Forest on Sept. 28; named team offensive player-of-the-game ... was 20-27 passing for 455 yards and five touchdowns at Syracuse on Oct. 5; did not play in the fourth quarter; set school single-game records for passing yards and passing efficiency (261.9); named ACC Offensive Back-of-the-Week; named team offensive player-of-the-game ... was 30-44 passing for 334 yards and one touchdown against no interceptions along with 33 yards and a touchdown on nine carries against Boston College on Oct. 12 ... was 28-41 passing for 304 yards and one touchdown along with 24 yards and one touchdown on 13 carries at Maryland on Oct. 26 ... was 24-29 passing for 377 yards and three touchdowns at Virginia on Nov. 2; named ACC Offensive Back-of-the-Week; named team offensive player-of-the-game ... was 20-26 passing for 340 yards and four touchdowns along with 43 yards and a touchdown on 15 carries against Georgia Tech on Nov. 14 ... was 21-28 passing for 288 yards and five touchdowns against no interceptions along with 20 yards on four carries against The Citadel on Nov. 23; named team co-offensive player-of-the-game.

2012: Clemson's Male Athlete-of-the-Year ... one of 10 finalists for the Manning Award ... one of 15 players on the Walter Camp Award Watch List ... one of 16 semifinalists for the Davey O'Brien Award ... one of 15 candidates for the Johnny Unitas Golden Arm Award ... first-team All-American by **AFCA**; became the first Tiger quarterack in history to earn first-team All-America honors ... third-team All-American by **Lindy's** ... honorable mention All-American by SI.com and **Sporting News** ... ACC Player-of-the-Year (media, coaches) ... ACC Offensive Player-of-the-Year (media, coaches) ... ACC Player-of-the-Year by CollegeFootballNews.com and **Sporting News** ... First-Team All-ACC selection (media, coaches) ... first-team All-ACC by CBSSports.com, CollegeFootballNews.com, ESPN.com, and **Phil Steele** ... was 287-427 passing for 3,896 yards and an ACC-record 36 touchdowns against 13 interceptions in 959 snaps over 13 games (13 starts) ... completed 67.2 percent of his passes and had a 165.6 pass efficiency rating ... had 514 rushing yards and 10 rushing touchdowns ... had 4,410 total yards and was responsible for an ACC-record 46 touchdowns ... first in school history in passing yards, first in passing yards per game (299.7), first in passing touchdowns, first in total offense, first in total offense per game (339.2), second in passing efficiency, third in completions, third in completion percentage, and fourth in passing attempts ... first in the nation in completions of 25+ yards (48), second in points responsible for (280), fifth in passing efficiency, tied for fifth in passing touchdowns, sixth in passing yards per attempt (9.12), seventh in total offense per game, 14th in passing yards per game, and 15th in completion percentage ... first in the ACC in passing efficiency, first in passing touchdowns, first in total offense, first in touchdown responsibility, and second in passing yards per game ... was 24-34 passing for 208 yards and one touchdown along with 58 yards (all in the second half) on 19 carries against #25 Auburn at Atlanta, GA on Sept. 1 ... was 19-23 passing for 229 yards and three touchdowns (all to DeAndre Hopkins) against no interceptions against Ball State on Sept. 8; only played the first 25 minutes of the game; named team offensive player-of-the-game ... was 20-29 passing for 310 yards and two touchdowns against no interceptions against Furman on Sept. 15 ... was 20-36 passing for 237 yards and three touchdowns along with 44 yards on 18 carries at #4 Florida State on Sept. 22 ... was 28-38 passing for 367 yards and three touchdowns along with 42 yards on 11 carries and one touchdown for 409 total yards at Boston College on Sept. 29; received the Leather Helmet Award as the game MVP ... was 26-41 passing for 397 yards and two touchdowns along with 63 yards on 15 carries and one touchdown for 460 total yards against Georgia Tech on Oct. 6; also had a two-point conversion reception ... was 12-21 passing for 160 yards and one touchdown along with 27 yards on 20 carries and two touchdowns against Virginia Tech on Oct. 20 ... was 27-38 passing for 428 yards and five touchdowns (all in the first half to five different players) against no interceptions along with 27 yards on 16 carries at Wake Forest on Oct. 25; set the school record for passing yards in a game and tied the school record for passing touchdowns in a game; named national performer-of-the-week and national quarterback-of-the-week by **CFPA**; named ACC Offensive Back-of-the-Week; named team co-offensive player-of-the-game ... was 16-23 passing for 344 yards and five touchdowns (all in the first half) along with 72 yards on nine carries and a touchdown at Duke on Nov. 3; named ACC Offensive Back-of-the-Week ... was 18-26 passing for 261 yards and three touchdowns against no interceptions along with 13 yards on six carries against Maryland on Nov. 10 ... was 30-44 passing for 426 yards and five touchdowns along with 103 yards on 18 carries and three touchdowns against N.C. State on Nov. 17; his 529 total yards set a school record and his eight touchdowns (responsibility) set an ACC record; named Walter Camp National Offensive Player-of-the-Week; named national quarterback-of-the-week by **CFPA**; named ACC Offensive Back-of-the-Week; named team co-offensive player-of-the-game ... was 36-50 passing for 346 yards and two touchdowns against no interceptions along with 22 rushing yards and a touchdown against #7 Louisiana State in the Chick-fil-A Bowl on Dec. 31; directed Clemson on three scoring drives in the fourth quarter, including the game-winning drive that set up a walkoff field goal; named Chick-fil-A Bowl Offensive Most Outstanding Player; named team co-offensive player-of-the-game.

TAJH BOYD

2011: Honorable mention All-American by SI.com ... one of 16 semifinalists for the Davey O'Brien Award ... one of 16 semifinalists for the Maxwell Award ... added to the Manning Award Watch List in October ... First-Team All-ACC selection (media) ... first-team All-ACC by CBSSports.com, ESPN.com, and **Phil Steele** ... ACC Academic Honor Roll member ... was 298-499 passing for 3,828 yards and 33 touchdowns against 12 interceptions in 997 snaps over 14 games (14 starts) ... completed 59.7 percent of his passes and had a 141.2 pass efficiency rating ... had 218 rushing yards and five rushing touchdowns ... had 4,046 total yards and was responsible for a school-record 38 touchdowns ... first in school history in completions, first in passing attempts, first in snaps by a quarterback, second in passing yards, second in total offense, second in passing touchdowns, fourth in total offense per game (289.0), fourth in passing yards per game (273.4), and eighth in passing efficiency ... 10th in the nation in passing yards, tied for 13th in points responsible for per game (16.9), 18th in total offense per game, and 20th in passing yards per game ... first in the ACC in total offense per game, first in passing yards per game, and fourth in passing efficiency ... had a streak of 142 consecutive passes without an interception from the Troy game on Sept. 3 to the Virginia Tech game on Oct. 1 ... was 20-30 passing for 264 yards and three touchdowns in his first career start against Troy on Sept. 3; was also 14-18 passing for 199 yards and two touchdowns in the second half; named ACC Player-of-the-Week by Rivals.com; named team offensive player-of-the-game ... was 18-29 passing for 261 yards and three touchdowns against no interceptions against Wofford on Sept. 10; added nine yards on 10 carries and a rushing touchdown ... was 30-42 passing for 386 yards and four touchdowns against no interceptions against #19 Auburn on Sept. 17; added 30 yards on seven carries and directed Clemson to 624 total yards; set the Memorial Stadium record for passing yards in a game; named Manning Award Player-of-the-Week; named ACC Offensive Back-of-the-Week; received a Helmet Sticker on **ESPN** College Gameday Final; named team co-offensive player-of-the-game ... was 22-35 passing for 344 yards and three touchdowns against no interceptions against #11 Florida State on Sept. 24; added 19 rushing yards and a touchdown; named Manning Award Player-of-the-Week; named ACC player-of-the-week by Rivals.com; named ACC Offensive Back-of-the-Week ... directed Clemson to a 23-3 win at #10 Virginia Tech on Oct. 1 in his home state ... was 16-26 passing for 283 yards and a touchdown along with 37 yards on six carries and a touchdown before leaving the game early in the third quarter with a hip injury against Boston College on Oct. 8 ... was 26-38 passing for 270 yards and four touchdowns along with 37 yards on 11 carries at Maryland on Oct. 15 ... was 27-46 passing for 367 yards and five touchdowns (to five different players) against no interceptions and added eight yards and a touchdown on 11 carries against North Carolina on Oct. 22; named Manning Award Player-of-the-Week; named ACC Offensive Back-of-the-Week; named team co-offensive player-of-the-game ... was 23-40 passing for 295 yards and one touchdown at Georgia Tech on Oct. 29 ... was 27-43 passing for 343 yards and two touchdowns along with 27 yards on 11 carries against Wake Forest on Nov. 12 ... was 20-29 passing for 240 yards and three touchdowns against no interceptions along with 28 yards and a touchdown on 11 carries against #3 Virginia Tech in the ACC Championship game on Dec. 3; named ACC Championship Game MVP; named team co-offensive player-of-the-game ... was 24-46 passing for 250 yards and two touchdowns along with 32 yards on 10 carries against #22 West Virginia in the Orange Bowl on Jan. 4.

2010: Future Impact Player Award (offense) winner ... was 33-63 passing for 329 yards and four touchdowns against three interceptions in seven games for a total of 139 snaps ... played six snaps against North Texas and played 34 snaps against Presbyterian College when he completed 4-9 passes for 87 yards and two touchdowns; had 112 total yards, including 25 rushing yards ... was 1-1 passing for 13 yards against Maryland ... was 10-18 passing for 73 yards against #17 South Carolina ... was 13-23 passing for 112 yards and two touchdowns against South Florida.

2009: Red-shirted.

Before Clemson: Consensus top-100 national player ... #38 player in the nation by **Tom Lemming** ... #59 player in the nation by ESPN.com and #51 player by Rivals.com ... #46 player in the nation by **SuperPrep** ... #87 player in the Top-100 Dream Team by **PrepStar** ... #77 player in the nation and #9 player in the ACC by **Athlon** ... #5 quarterback in the nation by ESPN.com and #4 quarterback in the nation by Rivals.com ... #3 player in Virginia by Rivals.com ... #6 player in Virginia by **SuperPrep** ... #5 quarterback in the nation by **SuperPrep** ... played in the U.S. Army All-American game, where he earned Co-MVP honors after completing 7-9 passes for 179 yards and three touchdowns ... completed 57 percent of his passes for 1,455 yards and 23 touchdowns along with three rushing touchdowns as a senior ... completed 69 percent of his passes for 2,050 yards and 25 touchdowns, and rushed for seven touchdowns as a junior ... his high school team posted a 43-2 record with him as starting quarterback in his career ... played his senior year with a torn ACL and had surgery in January; still led his high school to the state championship ... led Phoebus High to two state titles ... coached by Bill Dee at Phoebus High School ... recruited by Billy Napier and Danny Pearman ... chose Clemson over Ohio State and Oregon.

Personal: His cousin, Darrell Roseman, was an offensive lineman at Auburn ... majoring in sociology ... born Sept. 25, 1990.

Boyd 2010 Game-By-Game Stats

Date	Opponent	Snaps	C-A-I	Yds	TD	Car	Yds	TD	PL	Tot
9-4	**North Texas**	**6**	**1-4-0**	**7**	**0**	**0**	**0**	**0**	**4**	**7**
9-11	**Presbyterian College**	**34**	**4-9-1**	**87**	**2**	**6**	**25**	**1**	**15**	**112**
9-18	at Auburn				DNP					
10-2	**Miami (FL)**				**DNP**					
10-9	at North Carolina				DNP					
10-16	**Maryland**	**8**	**1-1-0**	**13**	**0**	**1**	**7**	**0**	**2**	**20**
10-23	**Georgia Tech**				**DNP**					
10-30	at Boston College				DNP					
11-6	**N.C. State**	**5**	**0-0-0**	**0**	**0**	**2**	**5**	**0**	**2**	**5**
11-13	at Florida State				DNP					
11-20	at Wake Forest	23	4-8-1	37	0	3	13	0	11	50
11-27	**South Carolina**	**29**	**10-18-0**	**73**	**0**	**8**	**-18**	**0**	**26**	**55**
12-31	South Florida	34	13-23-1	112	2	3	1	0	26	113
Totals		**139**	**33-63-3**	**329**	**4**	**23**	**33**	**1**	**86**	**362**

Boyd 2011 Game-By-Game Stats

Date	Opponent	Snaps	C-A-I	Yds	TD	Car	Yds	TD	PL	Tot
9-3	**Troy**	***64**	**20-30-1**	**264**	**3**	**10**	**-3**	**0**	**40**	**261**
9-10	**Wofford**	***71**	**18-29-0**	**261**	**3**	**10**	**9**	**1**	**39**	**270**
9-17	**Auburn**	***90**	**30-42-0**	**386**	**4**	**7**	**30**	**0**	**49**	**416**
9-24	**Florida State**	***86**	**22-35-0**	**344**	**3**	**16**	**19**	**1**	**51**	**363**
10-1	at Virginia Tech	*68	13-32-1	204	1	10	28	0	42	232
10-8	**Boston College**	***52**	**16-26-0**	**283**	**1**	**6**	**37**	**1**	**32**	**320**
10-15	at Maryland	*82	26-38-1	270	4	11	37	0	49	307
10-22	**North Carolina**	***77**	**27-46-0**	**367**	**5**	**11**	**8**	**1**	**57**	**375**
10-29	at Georgia Tech	*67	23-40-2	295	1	8	-1	0	48	294
11-12	**Wake Forest**	***88**	**27-43-2**	**343**	**2**	**11**	**27**	**0**	**54**	**370**
11-19	at N.C. State	*57	21-34-2	238	0	10	-10	0	44	228
11-26	at South Carolina	*59	11-29-1	83	1	11	-23	0	40	60
12-3	Virginia Tech	*67	20-29-0	240	3	11	28	1	40	268
1-4	West Virginia	*69	24-46-2	250	2	10	32	0	56	282
Totals		**997**	**298-499-12**	**3828**	**33**	**142**	**218**	**5**	**641**	**4046**

* - start

Boyd 2012 Game-By-Game Stats

Date	Opponent	Snaps	C-A-I	Yds	TD	Car	Yds	TD	PL	Tot
9-1	Auburn	*85	24-34-1	208	1	19	58	0	53	266
9-8	**Ball State**	***45**	**19-23-0**	**229**	**3**	**3**	**12**	**0**	**26**	**241**
9-15	**Furman**	***52**	**20-29-0**	**310**	**2**	**5**	**5**	**0**	**34**	**315**
9-22	at Florida State	*77	20-36-1	237	3	18	44	0	54	281
9-29	at Boston College	*84	28-38-1	367	3	11	42	1	49	409
10-6	**Georgia Tech**	***93**	**26-41-2**	**397**	**2**	**15**	**63**	**1**	**56**	**460**
10-20	**Virginia Tech**	***66**	**12-21-1**	**160**	**1**	**20**	**27**	**2**	**41**	**187**
10-25	at Wake Forest	*79	27-38-0	428	5	16	27	0	54	455
11-3	at Duke	*62	16-23-3	344	5	9	72	1	32	416
11-10	**Maryland**	***55**	**18-26-0**	**261**	**3**	**6**	**13**	**0**	**32**	**274**
11-17	**N.C. State**	***101**	**30-44-2**	**426**	**5**	**18**	**103**	**3**	**62**	**529**
11-24	**South Carolina**	***58**	**11-24-2**	**183**	**1**	**17**	**26**	**1**	**41**	**209**
12-31	Louisiana State	*102	36-50-0	346	2	29	22	1	79	368
Totals		**959**	**287-427-13**	**3896**	**36**	**186**	**514**	**10**	**613**	**4410**

* - start; Note: Had a two-point conversion reception against Georgia Tech.

Boyd 2013 Game-By-Game Stats

Date	Opponent	Snaps	C-A-I	Yds	TD	Car	Yds	TD	PL	Tot
8-31	**Georgia**	***79**	**18-30-0**	**270**	**3**	**13**	**42**	**2**	**43**	**312**
9-7	**S.C. State**	***45**	**14-23-0**	**169**	**0**	**6**	**10**	**1**	**29**	**179**
9-19	at N.C. State	*82	24-37-0	244	3	13	38	0	50	282
9-28	**Wake Forest**	***57**	**17-24-0**	**311**	**3**	**17**	**69**	**1**	**41**	**380**
10-5	at Syracuse	*59	20-27-2	455	5	8	-5	0	35	450
10-12	**Boston College**	***82**	**30-44-0**	**334**	**1**	**9**	**33**	**1**	**53**	**367**
10-19	**Florida State**	***72**	**17-37-2**	**156**	**1**	**14**	**8**	**0**	**51**	**164**
10-26	at Maryland	*93	28-41-1	304	1	13	24	1	54	328
11-2	at Virginia	*50	24-29-1	377	3	7	-25	1	36	352
11-14	**Georgia Tech**	***53**	**20-26-1**	**340**	**4**	**15**	**43**	**1**	**41**	**383**
11-23	**The Citadel**	***59**	**21-28-0**	**288**	**5**	**4**	**20**	**0**	**32**	**308**
11-30	at South Carolina	*60	19-27-2	225	0	15	16	1	42	241
Totals		**791**	**253-373-9**	**3473**	**29**	**134**	**273**	**9**	**507**	**3746**

* - start

Boyd Career Stats

Passing

Year	G-S	Snaps	C-A-I	Yds	TD	LG	Pct	Y/A	Y/C	Y/G	Eff
2010	7-0	139	33-63-3	329	4	43	52.4	5.22	10.0	47.0	107.7
2011	14-14	997	298-499-12	3828	33	65	59.7	7.67	12.8	273.4	141.2
2012	13-13	959	287-427-13	3896	36	69	67.2	9.12	13.6	299.7	165.6
2013	12-12	791	253-373-9	3473	29	96	67.6	9.31	13.8	289.4	166.6
Totals	**46-39**	**2886**	**871-1362-37**	**11,526**	**102**	**96**	**64.0**	**8.46**	**13.2**	**250.6**	**154.3**

Rushing & Total Offense

Year	Car	Yds	Y/C	Y/G	TD	LG	PL	Tot	TDR	Y/G
2010	23	33	1.4	4.7	1	10	86	362	5	51.7
2011	142	218	1.5	15.6	5	24	641	4046	38	289.0
2012	186	514	2.8	39.5	10	27	613	4410	46	339.2
2013	134	273	2.0	22.8	9	17	507	3746	38	312.2
Totals	**485**	**1038**	**2.1**	**22.6**	**25**	**27**	**1847**	**12,564**	**127**	**273.1**

BASHAUD BREELAND

DB • 6-0 • 185 • *Jr. • 2VL
Allendale, SC
Allendale-Fairfax HS

TIGERS

Talented defensive back who was hampered by injury in 2012, but has returned to form in 2013 as the team's best cornerback ... one of the team's most physical defensive backs ... has 151 tackles, 7.5 tackles for loss, two sacks, six interceptions for 142 yards, two quarterback pressures, 20 pass breakups, and one caused fumble in 1,647 snaps over 36 games (23 starts) in his career.

2013: Second-Team All-ACC selection (media) ... second-team All-ACC by **Athlon** ... Third-Team All-ACC (coaches) ... has 66 tackles, four tackles for loss, one sack, one quarterback pressure, a team-high 13 pass breakups, and one caused fumble in 635 snaps over 12 games (11 starts) ... tied for seventh in school history in passes defended (17) ... tied for 23rd in the nation in passes defended ... tied for fourth in the ACC in interceptions and sixth in passes defended ... had five tackles in 58 snaps against #5 Georgia on Aug. 31 ... had six tackles, two pass breakups, and an interception in 66 snaps at N.C. State on Sept. 19 ... had five tackles, a game-high two tackles for loss, and one sack in 36 snaps against Wake Forest on Sept. 28; named team defensive player-of-the-game ... had three tackles, one interception, and three pass breakups in 60 snaps at Syracuse on Oct. 5 ... had six tackles in 46 snaps against Boston College on Oct. 12 ... had eight tackles, an interception return for 29 yards, and two pass breakups in 50 snaps against #5 Florida State on Oct. 19 ... had seven tackles, a pass breakup, and caused fumble in 46 snaps at Maryland on Oct. 26; did not play in the first half ... had a game-high 12 tackles and a game-high three pass breakups in 69 snaps at Virginia on Nov. 2; named team co-defensive player-of-the-game ... had six tackles, one tackle for loss, a 20-yard interception return, and two pass breakups in 66 snaps against Georgia Tech on Nov. 14 ... had three tackles and one tackle for loss in 26 snaps against The Citadel on Nov. 23 ... had four tackles in playing all 81 snaps at #9 South Carolina on Nov. 30.

2012: Had 32 tackles, 2.5 tackles for loss, one sack, one quarterback pressure, and three pass breakups in 369 snaps over 10 games (five starts) ... had two tackles and 1.5 tackles for loss in 57 snaps

BASHAUD BREELAND

against #25 Auburn at Atlanta, GA on Sept. 1 ... had eight tackles and a pass breakup in 53 snaps against Ball State on Sept. 8 ... had six tackles in 38 snaps against Furman on Sept. 15 ... had six tackles and his first career sack in 44 snaps at #4 Florida State on Sept. 22 ... had six tackles and a pass breakup in 70 snaps at Boston College on Sept. 29 ... had one tackle and a pass breakup in 24 snaps at Duke on Nov. 3.

2011: Had 53 tackles, one tackle for loss, two interceptions for 93 yards, and four pass breakups in 643 snaps over 14 games (seven starts) ... had one tackle in 41 snaps in his first career game and start against Troy on Sept. 3 ... had a team-tying-high six tackles and a pass breakup in 34 snaps against #11 Florida State on Sept. 24 ... had three tackles in 24 snaps against Boston College on Oct. 8 ... had three tackles and his first career interception in 39 snaps at Maryland on Oct. 15; his one-handed interception in the third quarter came with Clemson down 35-17 and sparked the Tigers' rally to a 56-45 victory ... had three tackles in 25 snaps against North Carolina on Oct. 22 ... had five tackles in 64 snaps at Georgia Tech on Oct. 29 ... had five tackles and one tackle for loss in 69 snaps against Wake Forest on Nov. 12 ... had three tackles and a pass breakup in 71 snaps at N.C. State on Nov. 19 ... had a team-high 11 tackles in 73 snaps at #13 South Carolina on Nov. 26 ... had three tackles, two pass breakups, and a 64-yard interception return in 74 snaps against #3 Virginia Tech in the ACC Championship game on Dec. 3 ... had seven tackles in 82 snaps against #22 West Virginia in the Orange Bowl on Jan. 4.

2010: Red-shirted ... Scout Team (defense) Award winner.

Before Clemson: Rated as the #22 safety in the nation and #6 player in South Carolina by Scout.com ... #55 athlete in the nation and #15 player in South Carolina by Rivals.com ... #56 safety in the nation by ESPN.com ... led Allendale-Fairfax High School to a 10-2 record as a senior when he rushed for 1,270 yards and 15 touchdowns ... played quarterback and defensive back ... Shrine Bowl member and Offense-Defense All-American Game member ... #16 player in South Carolina by **Charlotte Observer** ... had 95 rushes for 789 yards and 12 touchdowns as a junior ... starter on the basketball team and one of the top track performers in South Carolina ... won the state title in the 400m hurdles as a sophomore and junior; helped his team to the state title in track as a junior ... coached by Wayne Farmer at Allendale-Fairfax High School ... recruited by Chris Rumph ... chose Clemson over Penn State, South Carolina, Tennessee, and Virginia Tech.

Personal: Majoring in community recreation, sport, & camp management ... born Jan. 30, 1992.

Breeland 2011 Game-By-Game Stats

Date	Opponent	Snaps	Hit	Ast	Tot	TFL	Int	PBU
9-3	**Troy**	***41**	**1**	**0**	**1**			
9-10	**Wofford**	**27**	**0**	**0**	**0**			
9-17	**Auburn**	**16**	**0**	**1**	**1**			
9-24	**Florida State**	**34**	**6**	**0**	**6**			**1**
10-1	at Virginia Tech	4	2	0	2			
10-8	**Boston College**	**24**	**1**	**2**	**3**			
10-15	at Maryland	39	3	0	3		1-29	
10-22	**North Carolina**	**25**	**2**	**1**	**3**			
10-29	at Georgia Tech	*64	4	1	5			
11-12	**Wake Forest**	***69**	**5**	**0**	**5**	**1-1**		
11-19	at N.C. State	*71	2	1	3			1
11-26	at South Carolina	*73	7	4	11			
12-3	Virginia Tech	*74	3	0	3		1-64	2
1-4	West Virginia	*82	6	1	7			
Totals		**643**	**42**	**11**	**53**	**1-1**	**2-93**	**4**

* - start

Breeland 2012 Game-By-Game Stats

Date	Opponent	Snaps	Hit	Ast	Tot	TFL	Int	PBU
9-1	Auburn	*57	2	0	2	1.5-6		
9-8	**Ball State**	***53**	**7**	**1**	**8**			**1**
9-15	**Furman**	***38**	**5**	**1**	**6**			
9-22	at Florida State	44	5	1	6	1-10		
9-29	at Boston College	*70	5	1	6			1
10-6	**Georgia Tech**	**17**	**0**	**0**	**0**			
10-20	**Virginia Tech**	***38**	**0**	**2**	**2**			
10-25	at Wake Forest				DNP			
11-3	at Duke	24	1	0	1			1
11-10	**Maryland**	**23**	**0**	**0**	**0**			
11-17	**N.C. State**	**5**	**0**	**1**	**1**			
11-24	**South Carolina**				**DNP**			
12-31	Louisiana State				DNP			
Totals		**369**	**25**	**7**	**32**	**2.5-16**	**0-0**	**3**

* - start; Note: Had a sack at Florida State.

Breeland 2013 Game-By-Game Stats

Date	Opponent	Snaps	Hit	Ast	Tot	TFL	Int	PBU
8-31	**Georgia**	***58**	**4**	**1**	**5**			
9-7	**S.C. State**	***31**	**1**	**0**	**1**			
9-19	at N.C. State	*66	5	1	6		1-0	2
9-28	**Wake Forest**	***36**	**5**	**0**	**5**	**2-8**		
10-5	at Syracuse	*60	1	2	3		1-0	3
10-12	**Boston College**	***46**	**5**	**1**	**6**			
10-19	**Florida State**	***50**	**5**	**3**	**8**		**1-29**	**2**
10-26	at Maryland	46	7	0	7			1
11-2	at Virginia	*69	9	3	12			3
11-14	**Georgia Tech**	***66**	**6**	**0**	**6**	**1-4**	**1-20**	**2**
11-23	**The Citadel**	***26**	**1**	**2**	**3**	**1-3**		
11-30	at South Carolina	*81	2	2	4			
Totals		**635**	**51**	**15**	**66**	**4-15**	**4-49**	**13**

* - start; Note: Had a sack against Wake Forest; had a caused fumble at Maryland.

Breeland Career Stats

Year	G-S	Snaps	Hit	Ast	Tot	TFL	Sacks	Int	QP	PBU	CF-RF
2011	14-7	643	42	11	53	1-1	0-0	2-93	0	4	0-0
2012	10-5	369	25	7	32	2.5-16	1-10	0-0	1	3	0-0
2013	12-11	635	51	15	66	4-15	1-3	4-49	1	13	1-0
Totals	**36-23**	**1647**	**118**	**33**	**151**	**7.5-32**	**2-13**	**6-142**	**2**	**20**	**1-0**

DARRELL BREVARD

OG • 6-1 • 275 • *Sr. • SQ
Rock Hill, SC
Northwestern HS

TIGERS

Original walk-on who has served as a reserve offensive guard for the past three years ... attended the same high school as teammate Roderick Byers.

2013: Played seven snaps over one game ... played seven snaps in his first career game against The Citadel on Nov. 23.

2012: Did not appear in a game

2011: Did not appear in a game.

Before Clemson: Lettered at Northwestern High School.

Personal: Majoring in community recreation, sport, & camp management ... born Sept. 30, 1990.

ZAC BROOKS

RB • 6-1 • 190 • So. • 1VL
Jonesboro, AR
Jonesboro Senior HS

TIGERS

Sophomore who was a primary back-up in 2013 as one of the team's most physical running backs ... has 365 yards on 74 carries and two touchdowns along with nine receptions for 92 yards and one touchdown in 204 snaps over 18 games in his career.

2013: Has 246 yards on 48 carries and two touchdowns along with six receptions for 83 yards and one touchdown in 139 snaps over 10 games ... had 20 yards on three carries and a 31-yard receiving touchdown against #5 Georgia on Aug. 31; it was his first career touchdown ... had 31 yards on six carries against S.C. State on Sept. 7 ... had 17 yards on five carries at N.C. State on Sept. 19 ... had 24 yards and a touchdown on five carries and a six-yard reception against Wake Forest on Sept. 28 ... had a team-high 46 yards and a touchdown on nine carries along with a 24-yard reception at Syracuse on Oct. 5 ... had 42 yards on six carries and a 14-yard reception against Boston College on Oct. 12 ... had 18 yards on six carries and two receptions for eight yards against #5 Florida State on Oct. 19 ... had 36 carries on seven carries at Maryland on Oct. 26 ... had 51 yards on six carries in the Spring Game.

2012: Had 119 yards on 26 carries and three receptions for nine yards in 65 snaps over eight games ... had nine yards on seven carries and a two-yard reception in his first career game against Ball State

on Sept. 8 ... had 47 yards on six carries against Furman on Sept. 15 ... had 62 yards on 12 carries and two receptions for seven yards at Duke on Nov. 3 ... enrolled in January.

Before Clemson: Rated as the #129 player in the nation by **Tom Lemming** ... #15 athlete in the nation by Rivals.com ... #15 running back in the nation and #1 player in Arkansas by Rivals.com ... #22 athlete in the nation and #3 player in Arkansas by 247Sports.com ... #35 wide receiver in the nation and #3 player in Arkansas according to ESPN.com ... #42 wide receiver in the nation by Scout.com ... #1 player in Arkansas by **SuperPrep** ... played at Jonesboro Senior High School, where he was a running back and wideout ... had an injury-plagued senior season, but still had 650 rushing yards and nine touchdowns along with five receiving touchdowns ... had 28 receptions as a senior ... had 1,358 yards on 180 carries and 15 touchdowns along with 33 receptions for 211 yards as a junior ... had 38 receptions for 769 yards and five touchdowns as a sophomore ... first Tiger from the state of Arkansas since 1976 (Steve Carr); Carr did not play in a game, therefore Brooks became the first Tiger from Arkansas on record to play in a game ... coached by Randy Coleman at Jonesboro Senior High School ... recruited by Chad Morris.

Personal: Majoring in graphic communications ... born Feb. 1, 1993.

Brooks 2012 Game-By-Game Stats

Date	Opponent	Snaps	Car	Yds	Avg	TD	Rec	Yds	TD
9-1	Auburn				DNP				
9-8	**Ball State**	**20**	**7**	**9**	**1.3**	**0**	**1**	**2**	**0**
9-15	**Furman**	**16**	**6**	**47**	**7.8**	**0**	**0**	**0**	**0**
9-22	at Florida State				DNP				
9-29	at Boston College				DNP				
10-6	**Georgia Tech**				**DNP**				
10-20	**Virginia Tech**				**DNP**				
10-25	at Wake Forest	2	0	0	---	0	0	0	0
11-3	at Duke	20	12	62	5.2	0	2	7	0
11-10	**Maryland**	**7**	**1**	**1**	**1.0**	**0**	**0**	**0**	**0**
11-17	**N.C. State**	**0**	**0**	**0**	**---**	**0**	**0**	**0**	**0**
11-24	**South Carolina**	**0**	**0**	**0**	**---**	**0**	**0**	**0**	**0**
12-31	Louisiana State	0	0	0	---	0	0	0	0
Totals		**65**	**26**	**119**	**4.6**	**0**	**3**	**9**	**0**

Brooks 2013 Game-By-Game Stats

Date	Opponent	Snaps	Car	Yds	Avg	TD	Rec	Yds	TD
8-31	**Georgia**	**12**	**3**	**20**	**6.7**	**0**	**1**	**31**	**1**
9-7	**S.C. State**	**13**	**6**	**31**	**5.2**	**0**	**0**	**0**	**0**
9-19	at N.C. State	15	5	17	3.4	0	0	0	0
9-28	**Wake Forest**	**11**	**5**	**24**	**4.8**	**1**	**1**	**6**	**0**
10-5	at Syracuse	24	9	46	5.1	1	1	24	0
10-12	**Boston College**	**16**	**6**	**42**	**7.0**	**0**	**1**	**14**	**0**
10-19	**Florida State**	**31**	**6**	**18**	**3.0**	**0**	**2**	**8**	**0**
10-26	at Maryland	12	7	36	5.1	0	0	0	0
11-2	at Virginia				DNP				
11-14	**Georgia Tech**	**3**	**0**	**0**	**---**	**0**	**0**	**0**	**0**
11-23	**The Citadel**	**2**	**1**	**12**	**12.0**	**0**	**0**	**0**	**0**
11-30	at South Carolina				DNP				
Totals		**139**	**48**	**246**	**5.1**	**2**	**6**	**83**	**1**

Brooks Career Stats

Year	G-S	Snaps	Car	Yds	Avg	TD	LG	Rec	Yds	TD
2012	8-0	65	26	119	4.6	0	25	3	9	0
2013	10-0	139	48	246	5.1	2	27	6	83	1
Totals	**18-0**	**204**	**74**	**365**	**4.9**	**2**	**27**	**9**	**92**	**1**

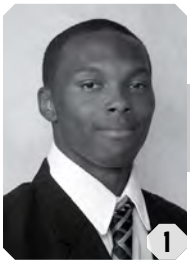

MARTAVIS BRYANT

WR • 6-5 • 200 • Jr. • 2VL
Calhoun Falls, SC
T.L. Hanna HS

TIGERS

Tall wide receiver who is one of the team's top deep threats on the outside ... one of the fastest players on the team with his 6'5" frame ... has 58 receptions for 1,326 yards and 11 touchdowns along with a 17-yard carry and 291 yards on 14 kickoff returns in 965 snaps over 36 games (12 starts) in his career ... first in school history and second in ACC history in yards per reception (22.9).

2013: Honorable Mention All-ACC selection (media, coaches) ... has 39 receptions for 800 yards and five touchdowns along with two kickoff returns for 36 yards in 525 snaps over 12 games (10 starts) ... has a team-high 16 receptions of 20+ yards ... seventh in the nation in yards per reception (20.5) ... had 36 yards on two kickoff returns and recovered an onside kick to seal the victory against #5 Georgia on Aug. 31 ... had four receptions for a team-high 87 yards against S.C. State on Sept. 7 ... had six receptions for 73 yards and two touchdowns at N.C. State on Sept. 19 ... had three receptions for 79 yards and a touchdown at Syracuse on Oct. 5 ... had two receptions for 48 yards against Boston College on Oct. 12 ... had three receptions for 46 yards against #5 Florida State on Oct. 19 ... had four receptions for 88 yards at Maryland on Oct. 26 ... had five receptions for 72 yards at Virginia on Nov. 2 ... had five receptions for a game-high 176 yards and a touchdown against Georgia Tech on Nov. 14; set a school record with 35.2 yards per reception; named ACC Receiver-of-the-Week; named team offensive player-of-the-game ... had four receptions for a game-high 84 yards and a touchdown against The Citadel on Nov. 23 ... had seven receptions for 110 yards and a touchdown in the Spring Game.

2012: Had 10 receptions for 305 yards and four touchdowns along with a 17-yard carry and 210 yards on 10 kickoff returns in 245 snaps over 10 games ... led the nation in yards per reception (30.5) among players with 10+ receptions ... third in school history in yards per reception ... eight of his 10 receptions went for 20+ yards and all 10 went for a first down ... had a 22-yard receiving touchdown, 17-yard carry, and a game-high 69 yards on three kickoff returns against Ball State on Sept. 8; had a team-high 108 all-purpose yards ... had a 39-yard receiving touchdown against Furman on Sept. 15 ... had three receptions for 82 yards and a 14-yard kickoff return at Wake Forest on Oct. 25 ... had a 41-yard receiving touchdown and a 24-yard kickoff return at Duke on Nov. 3 ... had two receptions for 59 yards and two kickoff returns for 49 yards for a team-high 108 all-purpose yards against Maryland on Nov. 10 ... had two receptions for 62 yards and a touchdown along with a 24-yard kickoff return against N.C. State on Nov. 17.

2011: Had nine receptions for 221 yards and two touchdowns along with two kickoff returns for 45 yards in 195 snaps over 14 games (two starts) ... averaged 24.6 yards per reception ... had a 54-yard reception in his first career game against Troy on Sept. 3 ... had a 42-yard touchdown reception against Wofford on Sept. 10 ... had a 33-yard reception against #11 Florida State on Sept. 24 ... made his first career start at #10 Virginia Tech on Oct. 1 ... had a 16-yard reception at Maryland on Oct. 15 ... had two receptions for 54 yards, including a 29-yard touchdown catch, and a nine-yard kickoff return against North Carolina on Oct. 22 ... had a 36-yard kickoff return at #13 South Carolina on Nov. 26 ... had two receptions for 20 yards against #22 West Virginia in the Orange Bowl on Jan. 4.

Before Clemson: Rated as the #3 prep school player in the nation by 247Sports.com ... played at Hargrave Military Academy in 2010, when he was the top receiver for an offense that was quarterbacked by Doug Williams, Jr., the son of the former Super Bowl Champion ... had five catches for 174 yards and two touchdowns in his first game, including touchdown catches from Williams that were 60 and 74 yards ... coached by Troy Davis at Hargrave Military Academy ... lettered multiple times at T.L. Hanna High School ... among the top-100 players in the nation by all services ... #43 player in the nation by ESPN.com ... #61 player in the nation by MaxPreps.com ... #10 wide receiver in the nation by Rivals.com ... #84 player in the nation by Rivals.com ... #8 player in South Carolina by Scout.com ... #57 player in the nation in the preseason by **SuperPrep** ... #8 player in South Carolina by **SuperPrep** ... #8 player in South Carolina by **Charlotte Observer** ... played in the Shrine Bowl and U.S. Army All-American game ... first-team all-state by **The State** ... had 70 receptions for 722 yards and 11 touchdowns as a senior ... had 47 catches for 803 yards, eight kickoff returns for 208 yards, and eight punt returns for 107 yards as a sophomore ... had 44 catches for 776 yards and six touchdowns as a junior ... had 13 kickoff returns for 348 yards and a touchdown as a junior ... coached by Kenya Fouch at T.L. Hanna High ... recruited by Brad Scott.

Personal: Majoring in community recreation, sport, & camp management ... born Dec. 20, 1991.

MARTAVIS BRYANT

Bryant 2011 Game-By-Game Stats

Date	Opponent	Snaps	Rec	Yds	Avg	TD	LG	Rush	KOR
9-3	**Troy**	**12**	**1**	**54**	**54.0**	**0**	**54**	**0-0**	
9-10	**Wofford**	**5**	**1**	**42**	**42.0**	**1**	**42**	**0-0**	
9-17	**Auburn**	**1**	**0**	**0**	**---**	**0**	**---**	**0-0**	
9-24	**Florida State**	**22**	**1**	**33**	**33.0**	**0**	**33**	**0-0**	
10-1	at Virginia Tech	*20	0	0	---	0	---	0-0	
10-8	**Boston College**	**20**	**0**	**0**	**---**	**0**	**---**	**0-0**	
10-15	at Maryland	*11	1	16	16.0	0	16	0-0	
10-22	**North Carolina**	**36**	**2**	**54**	**27.0**	**1**	**29**	**0-0**	**1-9**
10-29	at Georgia Tech	12	0	0	---	0	---	0-0	
11-12	**Wake Forest**	**16**	**0**	**0**	**---**	**0**	**---**	**0-0**	
11-19	at N.C. State	5	0	0	---	0	---	0-0	
11-26	at South Carolina	8	0	0	---	0	---	0-0	1-36
12-3	Virginia Tech	15	1	2	2.0	0	2	0-0	
1-4	West Virginia	12	2	20	10.0	0	14	0-0	
Totals		**195**	**9**	**221**	**24.6**	**2**	**54**	**0-0**	**2-45**

* - start

Bryant 2012 Game-By-Game Stats

Date	Opponent	Snaps	Rec	Yds	Avg	TD	LG	Rush	KOR
9-1	Auburn	16	0	0	---	0	---	0-0	2-30
9-8	**Ball State**	**41**	**1**	**22**	**22.0**	**1**	**22**	**1-17**	**3-69**
9-15	**Furman**	**21**	**1**	**39**	**39.0**	**1**	**39**	**0-0**	
9-22	at Florida State	10	0	0	---	0	---	0-0	
9-29	at Boston College				DNP				
10-6	**Georgia Tech**				**DNP**				
10-20	**Virginia Tech**	**21**	**0**	**0**	**---**	**0**	**---**	**0-0**	
10-25	at Wake Forest	25	3	82	27.3	0	37	0-0	1-14
11-3	at Duke	35	1	41	41.0	1	41	0-0	1-24
11-10	**Maryland**	**33**	**2**	**59**	**29.5**	**0**	**48**	**0-0**	**2-49**
11-17	**N.C. State**	**30**	**2**	**62**	**31.0**	**1**	**40**	**0-0**	**1-24**
11-24	**South Carolina**	**13**	**0**	**0**	**---**	**0**	**---**	**0-0**	
12-31	Louisiana State				DNP				
Totals		**245**	**10**	**305**	**30.5**	**4**	**48**	**1-17**	**10-210**

Bryant 2013 Game-By-Game Stats

Date	Opponent	Snaps	Rec	Yds	Avg	TD	LG	KOR
8-31	**Georgia**	***65**	**0**	**0**	**---**	**0**	**---**	**2-36**
9-7	**S.C. State**	***41**	**4**	**87**	**21.8**	**0**	**27**	
9-19	at N.C. State	*54	6	73	12.2	2	30	
9-28	**Wake Forest**	**28**	**2**	**29**	**14.5**	**0**	**15**	
10-5	at Syracuse	*31	3	79	26.3	1	40	
10-12	**Boston College**	***40**	**2**	**48**	**24.0**	**0**	**30**	
10-19	**Florida State**	***47**	**3**	**46**	**15.3**	**0**	**18**	
10-26	at Maryland	54	4	88	22.0	0	41	
11-2	at Virginia	*37	5	72	14.4	0	37	
11-14	**Georgia Tech**	***36**	**5**	**176**	**35.2**	**1**	**76**	
11-23	**The Citadel**	***36**	**4**	**84**	**21.0**	**1**	**27**	
11-30	at South Carolina	*46	1	18	18.0	0	18	
Totals		**525**	**39**	**800**	**20.5**	**5**	**76**	**2-36**

* - start

Bryant Career Stats

Year	G-S	Snaps	Rec	Yds	Avg	TD	LG	Car	Yds	TD	KOR
2011	14-2	195	9	221	24.6	2	54	0	0	0	2-45
2012	10-0	245	10	305	30.5	4	48	1	17	0	10-210
2013	12-10	525	39	800	20.5	5	76	0	0	0	2-36
Totals	**36-12**	**965**	**58**	**1326**	**22.9**	**11**	**76**	**1**	**17**	**0**	**14-291**

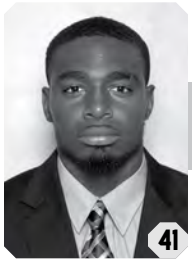

T.J. BURRELL

LB • 5-11 • 215 • *Fr. • RS
Goose Creek, SC
Goose Creek HS

TIGERS

Red-shirt freshman who has been a primary backup at linebacker in 2013 ... has also been a contributor on special teams.

2013: Has 10 tackles in 80 snaps over 12 games ... had one tackle in eight snaps in his first career game against #5 Georgia on Aug. 31 ... had five tackles in 31 snaps against The Citadel on Nov. 23.

2012: Red-shirted.

Before Clemson: Rated as the #57 outside linebacker in the nation and #20 player in South Carolina by ESPN.com ... #58 outside linebacker in the nation by Scout.com ... #26 player in South Carolina by Rivals.com ... #21 player in South Carolina by 247Sports.com ... #18 player in South Carolina by **SuperPrep** ... played in the Shrine Bowl and the Offense-Defense All-American game ... first-team all-state, All-Lowcountry, all-county, and all-region as a senior ... had 105 tackles, 12 tackles for loss, five sacks, and two interceptions as a senior ... state champion in weightlifting as a freshman and sophomore ... coached by former Clemson Assistant Coach Chuck Reedy at Goose Creek High School ... recruited by Tony Elliott.

Personal: Majoring in pre-business ... born Jan. 26, 1994.

Burrell Career Stats

Year	G-S	Snaps	Hit	Ast	Tot	TFL	Sacks	Int	QP	PBU	CF-RF
2013	12-0	80	6	4	10	0-0	0-0	0-0	0	0	0-0

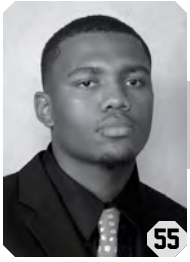

RODERICK BYERS

DT • 6-3 • 290 • *So. • 1VL
Rock Hill, SC
Northwestern HS

TIGERS

Sophomore who has served as a reserve defensive tackle ... has 24 tackles, one tackle for loss, and one quarterback pressure in 173 snaps over 11 games in his career.

2013: Has 19 tackles and one tackle for loss in 119 snaps over six games ... had four tackles in 26 snaps against S.C. State on Sept. 7 ... had three tackles and one tackle for loss in 22 snaps against Wake Forest on Sept. 28 ... had three tackles in 13 snaps at Syracuse on Oct. 5 ... had eight tackles in 26 snaps against The Citadel on Nov. 23.

2012: Had five tackles and one quarterback pressure in 54 snaps over five games ... played six snaps in his first career game against Ball State on Sept. 8 ... played eight snaps against Furman on Sept. 15 ... had one tackle in nine snaps at Wake Forest on Oct. 25 ... had three tackles in 17 snaps at Duke on Nov. 3 ... had one tackle in 14 snaps against Maryland on Nov. 10.

2011: Red-shirted.

Before Clemson: Led Northwestern High School to a perfect season and the state championship as a senior ... had 98 tackles, 15 tackles for loss, seven sacks, seven pass breakups, and two caused fumbles as a senior ... #31 defensive end in the nation by ESPN.com ... #49 defensive end in the nation and #23 player in South Carolina by Rivals.com ... coached by Jimmy Wallace at Northwestern High ... recruited by Jeff Scott.

Personal: Majoring in sociology ... born Jan. 14, 1993.

Byers 2013 Game-By-Game Stats

Date	Opponent	Snaps	Hit	Ast	Tot	TFL	Sacks	QP
8-31	**Georgia**				**DNP**			
9-7	**S.C. State**	**26**	**3**	**1**	**4**			
9-19	at N.C. State				DNP			
9-28	**Wake Forest**	**22**	**2**	**1**	**3**	**1-1**		
10-5	at Syracuse	13	1	2	3			
10-12	**Boston College**				**DNP**			
10-19	**Florida State**	**4**	**0**	**0**	**0**			
10-26	at Maryland				DNP			
11-2	at Virginia	28	1	0	1			
11-14	**Georgia Tech**				**DNP**			
11-23	**The Citadel**	**26**	**2**	**6**	**8**			
11-30	at South Carolina				DNP			
Totals		**119**	**9**	**10**	**19**	**1-1**	**0-0**	**0**

Byers Career Stats

Year	G-S	Snaps	Hit	Ast	Tot	TFL	Sacks	Int	QP	PBU	CF-RF
2012	5-0	54	2	3	5	0-0	0-0	0-0	1	0	0-0
2013	6-0	119	9	10	19	1-1	0-0	0-0	0	0	0-0
Totals	**11-0**	**173**	**11**	**13**	**24**	**1-1**	**0-0**	**0-0**	**1**	**0**	**0-0**

CHANDLER CATANZARO

PK • 6-3 • 200 • *Gr. • 3VL
Greenville, SC
Christ Church Episcopal School

TIGERS

Original walk-on who became Clemson's starting placekicker as a freshman ... is 67-82 (81.7 percent) on field goals and 199-202 on extra points for 400 points in 52 games (51 starts) in his career ... became the first Tiger in history to start 50 games ... is 24-31 (a school-record 77.4 percent) on field goals of 40+ yards in his career, including making 13 of his last 14 field-goal attempts of 40+ yards ... has scored at least one point in every game in his career ... second in ACC history in scoring ... first in school history in scoring, first in points per game (7.7), first in kick scoring, first in extra points made, first in field goals of 40+ yards, first in starts, and second in field goals ... set a school record with 20 consecutive made field goals from 2011-12; it was also the fifth-longest streak in ACC history ... has made 39 of his last 41 field-goal attempts (2011-13) ... two-time semifinalist for the Lou Groza Award ... three-time All-ACC selection (media) ... two-time Academic All-ACC selection ... four-time ACC Academic Honor Roll member.

2013: Third-Team All-ACC selection (media, coaches) ... is 13-14 (92.9 percent) on field goals and 56-56 on extra points for a team-high 95 points ... is 4-4 on field goals of 40+ yards ... second in school history in extra points made, second in extra points attempted, and eighth in points (kick) ... tied for seventh in the nation in field-goal percentage (minimum 10 attempts) ... tied for first in the ACC in extra-point percentage (100.0), tied for second in points (kick) per game (7.9), third in field-goal percentage, tied for third in points per game, and sixth in field goals per game (1.1) ... made his only field-goal attempt (24-yarder) and scored eight points against #5 Georgia on Aug. 31 ... made his only field-goal attempt (38-yarder) and scored nine points against S.C. State on Sept. 7 ... was 2-2 on field goals (49-yarder and 45-yarder) and scored eight points at N.C. State on Sept. 19; set the Clemson career record for points; named team special teams player-of-the-game ... made all seven extra-point attempts against Wake Forest on Sept. 28 ... made all six extra-point attempts at Syracuse on Oct. 5 ... was 4-4 on field goals and scored 16 points at Maryland on Oct. 26; named team special teams player-of-the-game ... made all six extra-point attempts at Virginia on Nov. 2 ... was 2-2 on field goals (40-yarder and 51-yarder) and scored 13 points against Georgia Tech on Nov. 14 ... made his only field-goal attempt (32-yarder) and scored nine points against The Citadel on Nov. 23 ... made hit only field-goal attempt (38-yarder) and scored five points at #9 South Carolina on Nov. 30.

2012: One of 20 semifinalists for the Lou Groza Award ... Second-Team All-ACC selection (media, coaches) ... second-team All-ACC by **Phil Steele** ... Academic All-ACC selection ... ACC Academic Honor Roll member ... was 18-19 (94.7 percent) on field goals and 57-59 on extra points for a team-high 111 points ... was 5-6 on field goals of 40+ yards ... made his first 12 field goals of the season before his first miss, a 48-yarder that just missed wide-left, at Wake Forest on Oct. 25 ... first in school history in extra points made, first in extra points attempted, third in kick scoring, and fourth in scoring ... fourth in the nation in field-goal percentage ... third in the ACC in points (kick) per game (8.5) and fifth in points per game ... was 4-4 on field goals and scored 14 points against #25 Auburn at Atlanta, GA on Sept. 1; one of five winners of the Lou Groza Star-of-the-Week Award; named team special teams player-of-the-game ... was 2-2 on field goals, including a 46-yarder, and scored 11 points against Furman on Sept. 15 ... made a 50-yard field goal at #4 Florida State on Sept. 22 ... made his only field-goal attempt (28-yarder) and scored nine points at Boston College on Sept. 29 ... was 3-3 on field goals and scored 13 points against Georgia Tech on Oct. 6 ... made his only field-goal attempt (27-yarder) and scored eight points against Virginia Tech on Oct. 20 ... made his only field-goal attempt (22-yarder) and scored eight points against Maryland on Nov. 10 ... was 2-2 on field goals (46-yarder, 43-yarder) and scored 12 points against N.C. State on Nov. 17; named team co-special teams player-of-the-game ... made his only field-goal attempt (37-yarder) against #12 South Carolina on Nov. 24 ... was 2-2 on field goals, including a 37-yarder with no time left on the clock to give Clemson a 25-24 win, against #7 Louisiana State in the Chick-fil-A Bowl on Dec. 31; named team special teams player-of-the-game.

2011: One of 20 semifinalists for the Lou Groza Award ... Second-Team All-ACC selection (media) ... second-team All-ACC by **Phil Steele** ... Academic All-ACC selection ... ACC Academic Honor Roll member ... was 22-27 (81.5 percent) on field goals and 52-53 on extra points for a team-high 118 points ... was 9-12 on field goals of 40+ yards ... made his last eight field goals ... first in school history in kick scoring, second in scoring, third in extra points made, third in extra points attempted, tied for third in field goals made, and 10th in field goals attempted ... 15th in the nation in field goals per game (1.57) ... second in the ACC in points per game (8.4), second in points (kick) per game, second in field goals per game, and tied for second in field goal percentage ... was 3-3 on field goals and scored 13 points against Troy on Sept. 3; his makes were from 46, 46, and 45, as he tied a school record with three field goals of 45+ yards; named team special teams player-of-the-game ... made his only field-goal attempt (38-yarder) and was 5-5 on extra points against #19 Auburn on Sept. 17 ... made his only field-goal attempt (31-yarder) at #10 Virginia Tech on Oct. 1 ... was 5-5 on field goals and scored 18 points against Boston College on Oct. 8; his makes were from 38, 42, 18, 20, and 47 yards; named national placekicker-of-the-week by **CFPA**; one of three winners of the Lou Groza Star-of-the-Week Award; named ACC Specialist-of-the-Week; named team special teams player-of-the-game; received the Leather Helmet Award as the game MVP ... was 2-2 on field goals and scored 12 points at Maryland on Oct. 15; named team co-offensive player-of-the-game ... made one field goal and was 8-8 on extra points against North Carolina on Oct. 22 ... kicked a 43-yard field goal as time expired to give Clemson a 31-28 win against Wake Forest on Nov. 12; it was Clemson's first game-winning field goal on the last play of a game in Death Valley ... was 2-2 on field goals at N.C. State on Nov. 19 ... was 2-2 on field goals at #13 South Carolina on Nov. 26 ... was 2-2 on field goals against #22 West Virginia in the Orange Bowl on Jan. 4; his makes were from 42 and 43 yards.

2010: ACC Academic Honor Roll member ... starting placekicker as a freshman, the first Clemson freshman to hold that role since Aaron Hunt in the 2000 season ... made 14-22 field goals, the most made field goals by a Clemson freshman since the 1991 season, when Nelson Welch made 19 field goals ... his 14 made field goals were third-most in Clemson history by a freshman; only Welch's 19 field goals in 1991 and Chris Gardocki's 19 field goals in 1988 were more ... was 34-34 of extra points and totaled a team-high 76 points ... made 6-9 field goals from 40+ yards ... made six of his last seven field-goal attempts; made his last field goal at Florida State, a 29-yarder with 53 seconds, then was 3-3 at Wake Forest, with makes of 43, 22, and 32 yards ... named team special teams player-of-the-game by the coaches against Wake Forest ... his first four made field goals as a Tiger were all from 40+ yards ... kicked a 47-yard field goal against Presbyterian College and a 42-yard field goal at #15 Auburn ... kicked a 48-yard field goal at North Carolina ... was 2-3 on field goals against South Florida, including a 44-yard field goal ... won the Strength Training Award in the spring for kickers and long snappers.

2009: Red-shirted ... ACC Academic Honor Roll member.

Before Clemson: Attended Christ Church Episcopal School ... lettered in football as a junior and senior ... named first-team All-Greenville County as a senior ... played in the North-South All-Star game in Myrtle Beach ... named to SCFCA Palmetto Champions All-Star team after his senior season ... special teams player-of-the-year for class A ... made 10-16 field goals during his senior season, but had just one miss inside 52 yards; made a pair of 51-yard field goals that season, establishing a school record ... made 47-48 extra points and had 41 touchbacks on kickoffs ... had a 41-yard average as a punter ... as a junior, he made 11-13 field goals ... all-region kicker as a junior ... all-state as a junior by **High School Sports Report** ... led the team in scoring with 62 points as a junior and was named team special teams MVP ... also lettered in tennis during his freshman season; played on the state championship team and won the deciding match ... played on two state championship soccer squads ... lettered in basketball as a sophomore and junior and led team in scoring as a sophomore ... team captain as a senior ... all-region selection as a junior.

Personal: Graduated on May 10, 2013 with a degree in biological sciences ... born Feb. 26, 1991.

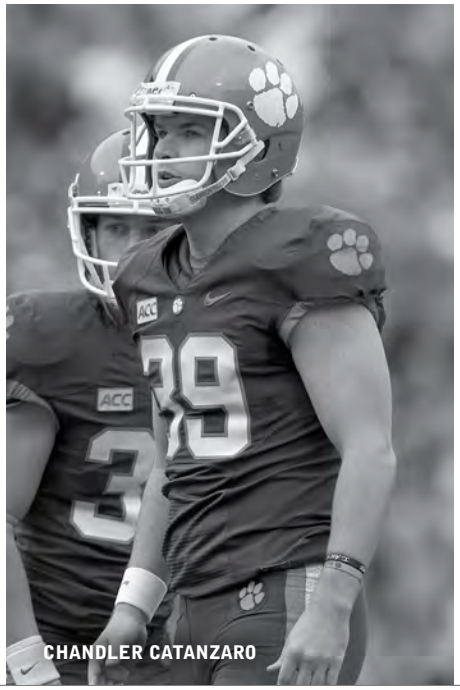

CHANDLER CATANZARO

Catanzaro 2010 Game-By-Game Stats

Date	Opponent	FG-FGA	Distances	PAT	Points
9-4	**North Texas**	***0-0**	**-----**	**5-5**	**5**
9-11	**Presbyterian College**	***1-1**	**47**	**6-6**	**9**
9-18	at Auburn	*1-2	42, 32	3-3	6
10-2	**Miami (FL)**	***0-0**	**-----**	**3-3**	**3**
10-9	at North Carolina	*1-2	48, 42	1-1	4
10-16	**Maryland**	***1-1**	**42**	**4-4**	**7**
10-23	**Georgia Tech**	***2-3**	**29, 38, 21**	**3-3**	**9**
10-30	at Boston College	*1-3	31, 44, 36	1-1	4
11-6	**N.C. State**	**0-0**	**-----**	**1-1**	**1**
11-13	at Florida State	*2-4	34, 22, 38, 29	1-1	7
11-20	at Wake Forest	*3-3	43, 22, 32	3-3	12
11-27	**South Carolina**	***0-0**	**-----**	**1-1**	**1**
12-31	South Florida	*2-3	46, 27, 44	2-2	8
Totals		**14-22**	**-----**	**34-34**	**76**

* - start; Note: Underlined distance indicates made field goal.

Catanzaro 2011 Game-By-Game Stats

Date	Opponent	FG-FGA	Distances	PAT	Points
9-3	**Troy**	***3-3**	**46, 46, 45**	**4-5**	**13**
9-10	**Wofford**	***0-1**	**43**	**3-3**	**3**
9-17	**Auburn**	***1-1**	**38**	**5-5**	**8**
9-24	**Florida State**	***0-1**	**35**	**5-5**	**5**
10-1	at Virginia Tech	*1-1	31	2-2	5
10-8	**Boston College**	***5-5**	**38, 42, 18, 20, 47**	**3-3**	**18**
10-15	at Maryland	*2-2	18, 23	6-6	12
10-22	**North Carolina**	***1-2**	**39, 46**	**8-8**	**11**
10-29	at Georgia Tech	*1-2	34, 40	2-2	5
11-12	**Wake Forest**	***1-2**	**30, 43**	**4-4**	**7**
11-19	at N.C. State	*2-2	24, 32	1-1	7
11-26	at South Carolina	*2-2	32, 40	1-1	7
12-3	Virginia Tech	*1-1	20	5-5	8
1-4	West Virginia	*2-2	42, 43	3-3	9
Totals		**22-27**	**-----**	**52-53**	**118**

* - start; Note: Underlined distance indicates made field goal.

Catanzaro 2012 Game-By-Game Stats

Date	Opponent	FG-FGA	Distances	PAT	Points
9-1	Auburn	*4-4	24, 40, 37, 18	2-2	14
9-8	**Ball State**	***0-0**	**-----**	**4-5**	**4**
9-15	**Furman**	***2-2**	**46, 22**	**5-5**	**11**
9-22	at Florida State	*1-1	50	4-4	7
9-29	at Boston College	*1-1	28	6-6	9
10-6	**Georgia Tech**	***3-3**	**23, 20, 21**	**4-4**	**13**
10-20	**Virginia Tech**	***1-1**	**27**	**5-5**	**8**
10-25	at Wake Forest	*0-1	48	5-5	5
11-3	at Duke	*0-0	-----	8-8	8
11-10	**Maryland**	***1-1**	**22**	**5-5**	**8**
11-17	**N.C. State**	***2-2**	**46, 43**	**6-6**	**12**
11-24	**South Carolina**	***1-1**	**37**	**2-2**	**5**
12-31	Louisiana State	*2-2	26, 37	1-2	7
Totals		**18-19**	**-----**	**57-59**	**111**

* - start; Note: Underlined distance indicates made field goal.

Catanzaro 2013 Game-By-Game Stats

Date	Opponent	FG-FGA	Distances	PAT	Points
8-31	**Georgia**	***1-1**	**24**	**5-5**	**8**
9-7	**S.C. State**	***1-1**	**38**	**6-6**	**9**
9-19	at N.C. State	*2-2	49, 45	2-2	8
9-28	**Wake Forest**	***0-0**	**-----**	**7-7**	**7**
10-5	at Syracuse	*0-0	-----	6-6	6
10-12	**Boston College**	***1-2**	**25, 35**	**3-3**	**6**
10-19	**Florida State**	***0-0**	**-----**	**2-2**	**2**
10-26	at Maryland	*4-4	31, 29, 25, 24	4-4	16
11-2	at Virginia	*0-0	-----	6-6	6
11-14	**Georgia Tech**	***2-2**	**40, 51**	**7-7**	**13**
11-23	**The Citadel**	***1-1**	**32**	**6-6**	**9**
11-30	at South Carolina	*1-1	38	2-2	5
Totals		**13-14**	**-----**	**56-56**	**95**

* - start; Note: Underlined distance indicates made field goal; had a 38-yard punt at N.C. State.

Catanzaro Career Stats

Year	G-S	11-29	30-39	40-49	50+	Tot	HB	LG	PAT	Pts
2010	13-12	5-6	3-7	6-9	0-0	14-22	1	48	34-34	76
2011	14-14	6-6	7-9	9-12	0-0	22-27	0	47	52-53	118
2012	13-13	10-10	3-3	4-5	1-1	18-19	0	50	57-59	111
2013	12-12	4-5	5-5	3-3	1-1	13-14	0	51	56-56	95
Totals	**52-51**	**25-27**	**18-24**	**22-29**	**2-2**	**67-82**	**1**	**51**	**199-202**	**400**

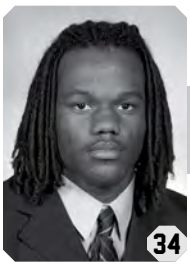

QUANDON CHRISTIAN

LB • 6-2 • 230 • *Sr. • 3VL
Lake View, SC
Lake View HS

TIGERS

Quick, tall, and rangy linebacker ... has 146 tackles, 15 tackles for loss, three sacks, two interceptions for 31 yards, 13 quarterback pressures, six pass breakups, three caused fumbles, and one recovered fumble in 1,665 snaps over 52 games (30 starts) in his career.

2013: College All-Star Bowl invitee ... has 46 tackles, eight tackles for loss, one sack, three quarterback pressures, two pass breakups, one caused fumble, and one recovered fumble in 429 snaps over 12 games (nine starts) ... had five tackles and a pass breakup in 57 snaps against #5 Georgia on Aug. 31 ... had three tackles and one sack in 19 snaps against Wake Forest on Sept. 28 ... had eight tackles and 0.5 tackles for loss in 35 snaps against Boston College on Oct. 12 ... had two tackles and one tackle for loss in 31 snaps against #5 Florida State on Oct. 19 ... had two tackles and one tackle for loss in 31 snaps at Virginia on Nov. 2 ... had a game-high 11 tackles, two tackles for loss, and a caused fumble in 73 snaps against Georgia Tech on Nov. 14; named team defensive player-of-the-game ... had seven tackles, 1.5 tackles for loss, and a 22-yard fumble return for a touchdown in 41 snaps against The Citadel on Nov. 23; named team defensive player-of-the-game ... had one tackle for loss in 18 snaps at #9 South Carolina on Nov. 30.

2012: Had 40 tackles, four tackles for loss, two sacks, one interception for 27 yards, six quarterback pressures, two pass breakups, and one caused fumble in 447 snaps over 13 games (seven starts) ... had three tackles in 14 snaps against Ball State on Sept. 8 ... had seven tackles, one tackle for loss, two pass breakups, and a 27-yard interception return in 39 snaps against Furman on Sept. 15; named team co-defensive player-of-the-game ... had two tackles and a team-high two quarterback pressures in 64 snaps at #4 Florida State on Sept. 22 ... had three tackles and his first career sack in 30 snaps at Boston College on Sept. 29 ... had eight tackles and one tackle for loss in 52 snaps against Georgia Tech on Oct. 6 ... had six tackles in 68 snaps against Virginia Tech on Oct. 20 ... had one tackle and a caused fumble in 18 snaps against Maryland on Nov. 10 ... had four tackles in 53 snaps against N.C. State on Nov. 17 ... had one sack in 39 snaps against #7 Louisiana State in the Chick-fil-A Bowl on Dec. 31.

2011: Had 36 tackles, 1.5 tackles for loss, one interception for four yards, and three quarterback pressures in 411 snaps over 14 games (seven starts) ... had three tackles and a tackle for loss against Troy on Sept. 3 ... had eight tackles in 50 snaps against Wofford on Sept. 10 ... had two tackles and his first career interception (four-yard return) in 14 snaps against #11 Florida State on Sept. 24 ... had four tackles and a half tackle for loss in 20 snaps at #10 Virginia Tech on Oct. 1 ... had six tackles in 39 snaps at Maryland on Oct. 15.

2010: First-team freshman All-ACC by Rivals.com ... Rookie-of-the-Year Award (defense) winner by the coaches ... had 24 tackles, 1.5 tackles for loss, and a pass breakup in 378 snaps over 13 games (seven starts) ... played 38 snaps in his first start against #16 Miami (FL) ... had five tackles in 49 snaps as a starter at North Carolina ... had four first hits in 54 snaps as a starter against Georgia Tech ... had three tackles in 37 snaps as a starter at Florida State ... had four tackles in 58 snaps at Wake Forest.

2009: Red-shirted.

Before Clemson: Rated as the #22 outside linebacker in the nation by ESPN.com ... #51 outside linebacker in the nation according to Rivals.com ... #24 player in South Carolina by Rivals.com ... #19 strongside linebacker in the nation by Scout.com ... rushed for 1,368 yards and 23 touchdowns as a senior ... had 89 tackles and eight sacks as a senior ... all-region in basketball and lettered in baseball ... coached by Darrel King at Lake View High School ... recruited by Dabo Swinney and David Blackwell ... chose Clemson over N.C. State and South Carolina.

Personal: Majoring in sociology ... born Feb. 2, 1991.

Christian 2010 Game-By-Game Stats

Date	Opponent	Snaps	Hit	Ast	Tot	TFL	Sacks	Int
9-4	**North Texas**	**8**	**3**	**0**	**3**	**1-1**		
9-11	**Presbyterian College**	**5**	**0**	**0**	**0**			
9-18	at Auburn	7	0	0	0			
10-2	**Miami (FL)**	***38**	**1**	**0**	**1**			
10-9	at North Carolina	*49	4	1	5			
10-16	**Maryland**	**30**	**1**	**0**	**1**			
10-23	**Georgia Tech**	***54**	**4**	**0**	**4**			
10-30	at Boston College	*37	1	0	1			
11-6	**N.C. State**	**15**	**2**	**0**	**2**			
11-13	at Florida State	*37	3	0	3	0.5-0		
11-20	at Wake Forest	*58	3	1	4			
11-27	**South Carolina**	***16**	**0**	**0**	**0**			
12-31	South Florida	24	0	0	0			
Totals		**378**	**22**	**2**	**24**	**1.5-1**	**0-0**	**0-0**

* - start; Note: Had a caused fumble at Florida State.

Christian 2011 Game-By-Game Stats

Date	Opponent	Snaps	Hit	Ast	Tot	TFL	Sacks	Int
9-3	**Troy**	***40**	**3**	**0**	**3**	**1-2**		
9-10	**Wofford**	***50**	**6**	**2**	**8**			
9-17	**Auburn**	***36**	**1**	**0**	**1**			
9-24	**Florida State**	***14**	**2**	**0**	**2**			**1-4**
10-1	at Virginia Tech	20	2	2	4	0.5-0		
10-8	**Boston College**	**12**	**2**	**0**	**2**			
10-15	at Maryland	39	5	1	6			
10-22	**North Carolina**	***18**	**0**	**0**	**0**			
10-29	at Georgia Tech	*62	4	0	4			
11-12	**Wake Forest**	***13**	**0**	**0**	**0**			
11-19	at N.C. State	30	1	1	2			
11-26	at South Carolina	43	0	1	1			
12-3	Virginia Tech	25	1	0	1			
1-4	West Virginia	9	2	0	2			
Totals		**411**	**29**	**7**	**36**	**1.5-2**	**0-0**	**1-4**

* - start

Christian 2012 Game-By-Game Stats

Date	Opponent	Snaps	Hit	Ast	Tot	TFL	Sacks	Int
9-1	Auburn	*29	2	0	2			
9-8	**Ball State**	**14**	**2**	**1**	**3**			
9-15	**Furman**	**39**	**5**	**2**	**7**	**1-1**		**1-27**
9-22	at Florida State	*64	1	1	2			
9-29	at Boston College	*30	1	2	3	1-7	1-7	
10-6	**Georgia Tech**	***52**	**5**	**3**	**8**	**1-2**		
10-20	**Virginia Tech**	***68**	**4**	**2**	**6**			
10-25	at Wake Forest	4	0	0	0			
11-3	at Duke	7	0	1	1			
11-10	**Maryland**	***18**	**0**	**1**	**1**			
11-17	**N.C. State**	**53**	**2**	**2**	**4**			
11-24	**South Carolina**	**30**	**2**	**0**	**2**			
12-31	Louisiana State	*39	1	0	1	1-8	1-8	
Totals		**447**	**25**	**15**	**40**	**4-18**	**2-15**	**1-27**

* - start; Note: Had a caused fumble against Maryland.

Christian 2013 Game-By-Game Stats

Date	Opponent	Snaps	Hit	Ast	Tot	TFL	Sacks	Int
8-31	**Georgia**	***57**	**4**	**1**	**5**			
9-7	**S.C. State**	***37**	**2**	**1**	**3**			
9-19	at N.C. State	*49	2	0	2			
9-28	**Wake Forest**	**19**	**2**	**1**	**3**	**1-3**	**1-3**	
10-5	at Syracuse	12	0	0	0			
10-12	**Boston College**	***35**	**4**	**4**	**8**	**0.5-1**		
10-19	**Florida State**	***31**	**2**	**0**	**2**	**1-5**		
10-26	at Maryland	*26	0	2	2			
11-2	at Virginia	*31	2	0	2	1-1		
11-14	**Georgia Tech**	***73**	**8**	**3**	**11**	**2-5**		
11-23	**The Citadel**	***41**	**5**	**2**	**7**	**1.5-6**		
11-30	at South Carolina	18	1	0	1	1-1		
Totals		**429**	**32**	**14**	**46**	**8-22**	**1-3**	**0-0**

* - start; Note: Had a caused fumble against Georgia Tech; had a 22-yard fumble return for a touchdown against The Citadel.

Christian Career Stats

Year	G-S	Snaps	Hit	Ast	Tot	TFL	Sacks	Int	QP	PBU	CF-RF
2010	13-7	378	22	2	24	1.5-1	0-0	0-0	1	1	1-0
2011	14-7	411	29	7	36	1.5-2	0-0	1-4	3	1	0-0
2012	13-7	447	25	15	40	4-18	2-15	1-27	6	2	1-0
2013	12-9	429	32	14	46	8-22	1-3	0-0	3	2	1-1
Totals	**52-30**	**1665**	**108**	**38**	**146**	**15-43**	**3-18**	**2-31**	**13**	**6**	**3-1**

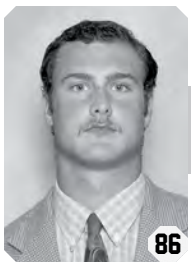

SAM COOPER

TE • 6-6 • 250 • *Jr. • 2VL
Brentwood, TN
The Ensworth School

TIGERS

Has seen limited action in 2013 due to a torn ACL suffered in the spring ... has 17 receptions for 161 yards and three touchdowns in 709 snaps over 38 games (five starts) in his career.

2013: Has six receptions for 50 yards and one touchdown in 341 snaps over 11 games (two starts) ... had an 11-yard receiving touchdown at N.C. State on Sept. 19 ... had two receptions for 16 yards against Boston College on Oct. 12 ... had a six-yard reception against Georgia Tech on Nov. 14 ... had a four-yard reception at #9 South Carolina on Nov. 30 ... suffered a torn ACL in the Spring Game.

2012: Had 10 receptions for 93 yards and two touchdowns in 314 snaps over 13 games (three starts) ... played 13 snaps against #25 Auburn at Atlanta, GA on Sept. 1; it was his first career start ... had a four-yard reception against Furman on Sept. 15 ... had a seven-yard reception at #4 Florida State on Sept. 22 ... had a 15-yard receiving touchdown at Boston College on Sept. 29; it was his first career touchdown ... had two receptions for 13 yards against Georgia Tech on Oct. 6 ... had a 12-yard receiving touchdown at Wake Forest on Oct. 25 ... had two receptions for 30 yards at Duke on Nov. 3 ... had a seven-yard reception against Maryland on Nov. 10 ... had a five-yard reception against #7 Louisiana State in the Chick-fil-A Bowl on Dec. 31.

2011: Had one reception for 18 yards in 54 snaps over 14 games ... played six snaps in his first career game against Troy on Sept. 3 ... had his first career reception (18 yards) at Maryland on Oct. 15.

2010: Red-shirted ... ACC Academic Honor Roll member.

Before Clemson: First-team All-Southern selection by **Orlando Sentinel** ... #53 tight end in the nation by Scout.com ... All-Southeast Region pick by **PrepStars** ... #14 player in Tennessee by **SuperPrep** ... coached by Ricky Bowers at The Ensworth School ... recruited by Dan Brooks ... chose Clemson over Duke.

Personal: Majoring in management ... born May 31, 1991.

Cooper Career Stats

Year	G-S	Snaps	Rec	Yds	Avg	TD	LG
2011	14-0	54	1	18	18.0	0	18
2012	13-3	314	10	93	9.3	2	25
2013	11-2	341	6	50	8.3	1	13
Totals	**38-5**	**709**	**17**	**161**	**9.5**	**3**	**25**

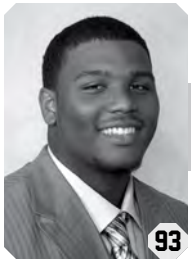

COREY CRAWFORD

DE • 6-5 • 270 • Jr. • 2VL
Columbus, GA
G.W. Carver HS

TIGERS

Has been a starting defensive end opposite of Vic Beasley all season ... has 123 tackles, 17.5 tackles for loss, four sacks, one interception for 18 yards, 25 quarterback pressures, five pass breakups, two caused fumbles, and two recovered fumbles in 1,338 snaps over 39 games (24 starts) in his career.

2013: Honorable Mention All-ACC selection (coaches) ... has 47 tackles, 9.5 tackles for loss, three sacks, one interception for 18 yards, a team-high 16 quarterback pressures, two pass breakups, and two caused fumbles in 511 snaps over 12 games (11 starts) ... had six tackles, one sack, an 18-yard interception return, and a caused fumble in 50 snaps against #5 Georgia on Aug. 31; named team co-defensive player-of-the-game ... had five tackles and one tackle for loss in 23 snaps against S.C. State on Sept. 7 ... had three tackles, one tackle for loss, and three quarterback pressures in 50 snaps at N.C. State on Sept. 19 ... had three tackles and one tackle for loss in 29 snaps against Wake Forest on Sept. 28 ... had three tackles and two quarterback pressures in 42 snaps at Syracuse on Oct. 5 ... had four tackles, two tackles for loss, one sack, and two quarterback pressures in 43 snaps against Boston College on Oct. 12 ... had three tackles, one sack, and two pass breakups in 54 snaps against #5 Florida State on Oct. 19 ... had two tackles and five quarterback pressures in 50 snaps at Maryland on Oct. 26 ... had two tackles and 0.5 tackles for loss in 39 snaps at Virginia on Nov. 2 ... had six tackles, 0.5 tackles for loss, and a caused fumble in 47 snaps against Georgia Tech on Nov. 14 ... had three tackles and one tackle for loss in 23 snaps against The Citadel on Nov. 23 ... had seven tackles, 0.5 tackles for loss, and two quarterback pressures in 61 snaps at #9 South Carolina on Nov. 30.

2012: Had 47 tackles, six tackles for loss, one sack, six quarterback pressures, one pass breakup, and a team-high two recovered

fumbles in 575 snaps over 13 games (13 starts) ... had four tackles, 0.5 tackles for loss, and two quarterback pressures in 51 snaps against #25 Auburn at Atlanta, GA on Sept. 1; it was his first career start ... had five tackles in 31 snaps against Furman on Sept. 15 ... had four tackles and one tackle for loss in 43 snaps at #4 Florida State on Sept. 22 ... had five tackles, one tackle for loss, and a pass breakup in 50 snaps against Georgia Tech on Oct. 6 ... had eight tackles, 0.5 tackles for loss, and two quarterback pressures in 56 snaps against Virginia Tech on Oct. 20 ... had four tackles, two tackles for loss, and a 16-yard fumble return for a touchdown in 30 snaps against Maryland on Nov. 10; named team defensive player-of-the-game ... had six tackles and a recovered fumble in 57 snaps against N.C. State on Nov. 17 ... had two tackles and his first career sack in 67 snaps against #12 South Carolina on Nov. 24.

2011: Had 29 tackles, two tackles for loss, three quarterback pressures, and two pass breakups in 252 snaps over 14 games ... had one tackle in 21 snaps in his first career game against Troy on Sept. 3 ... had five tackles and a tackle for loss in 19 snaps against Wofford on Sept. 10 ... had three tackles in 13 snaps against Boston College on Oct. 8 ... had one tackle, two pass breakups, and two quarterback pressures in 27 snaps against North Carolina on Oct. 22 ... had four tackles in 21 snaps at N.C. State on Nov. 19 ... had three tackles and a tackle for loss in 19 snaps at #13 South Carolina on Nov. 26 ... had four tackles in 33 snaps against #3 Virginia Tech in the ACC Championship game on Dec. 3 ... had four tackles in 32 snaps against #22 West Virginia in the Orange Bowl on Jan. 4 ... enrolled in January.

Before Clemson: Rated as the #1 prep school player in the nation by 247Sports.com ... played at Hargrave Military Academy in 2010 ... had four sacks in two games against Fork Union along with an interception and a touchdown off a blocked punt to highlight his season for the undefeated team at Hargrave Military Academy ... coached by Troy Davis at Hargrave Military Academy ... played in the Offense-Defense All-American Bowl in Myrtle Beach, SC after his senior season at G.W. Carver High School ... **Atlanta Journal-Constitution** Defensive Player-of-the-Year ... **Columbus Ledger** Defensive Player-of-the-Year ... #20 defensive end in the nation and #30 player in Georgia by Rivals.com ... #18 defensive end in the nation and #9 player in Georgia according to Scout.com ... #40 defensive end in the nation by ESPN.com ... first-team AAA all-state by Georgia Sportswriters Association ... first-team all-region selection ... had 87 tackles, 16 sacks, two recovered fumbles, two interceptions, and two returns for touchdowns as a senior ... had 72 tackles and seven sacks as a junior ... All-Southeast Region member by **PrepStars** ... coached by Dell McGee at G.W. Carver High ... recruited by Charlie Harbison.

Personal: Majoring in community recreation, sport, & camp management ... born Dec. 1, 1991.

Crawford 2011 Game-By-Game Stats

Date	Opponent	Snaps	Hit	Ast	Tot	TFL	Sacks	QP
9-3	**Troy**	**21**	**0**	**1**	**1**			
9-10	**Wofford**	**19**	**2**	**3**	**5**	**1-2**		
9-17	**Auburn**	**13**	**1**	**0**	**1**			
9-24	**Florida State**	**12**	**0**	**0**	**0**			
10-1	at Virginia Tech	12	0	0	0			
10-8	**Boston College**	**13**	**2**	**1**	**3**			
10-15	at Maryland	15	0	2	2			1
10-22	**North Carolina**	**27**	**1**	**0**	**1**			**2**
10-29	at Georgia Tech	9	0	1	1			
11-12	**Wake Forest**	**6**	**0**	**0**	**0**			
11-19	at N.C. State	21	4	0	4			
11-26	at South Carolina	19	2	1	3	1-2		
12-3	Virginia Tech	33	3	1	4			
1-4	West Virginia	32	2	2	4			
Totals		**252**	**17**	**12**	**29**	**2-4**	**0-0**	**3**

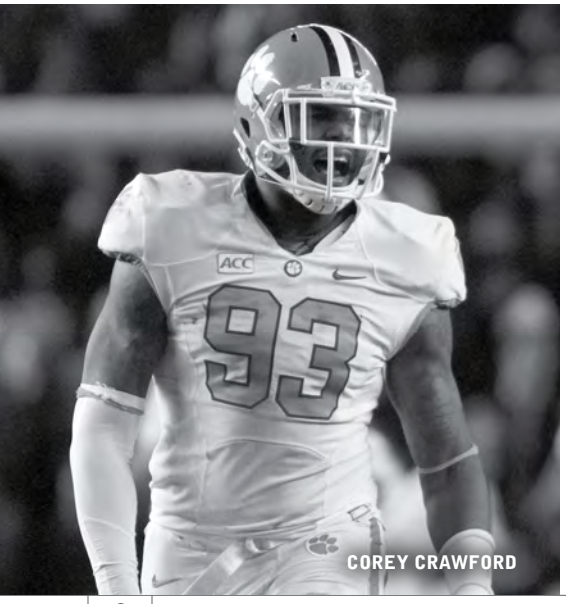
COREY CRAWFORD

Crawford 2012 Game-By-Game Stats

Date	Opponent	Snaps	Hit	Ast	Tot	TFL	Sacks	QP
9-1	Auburn	*51	2	2	4	0.5-0		2
9-8	**Ball State**	***38**	**1**	**0**	**1**			
9-15	**Furman**	***31**	**1**	**4**	**5**			
9-22	at Florida State	*43	1	3	4	1-1		1
9-29	at Boston College	*47	1	1	2			
10-6	**Georgia Tech**	***50**	**2**	**3**	**5**	**1-3**		
10-20	**Virginia Tech**	***56**	**3**	**5**	**8**	**0.5-1**		**2**
10-25	at Wake Forest	*38	1	1	2			1
11-3	at Duke	*29	2	1	3			
11-10	**Maryland**	***30**	**2**	**2**	**4**	**2-3**		
11-17	**N.C. State**	***57**	**4**	**2**	**6**			
11-24	**South Carolina**	***67**	**1**	**1**	**2**	**1-12**	**1-12**	
12-31	Louisiana State	*38	0	1	1			
Totals		**575**	**21**	**26**	**47**	**6-20**	**1-12**	**6**

* - start; Note: Had a 16-yard fumble return for a touchdown against Maryland; had a recovered fumble against N.C. State.

Crawford 2013 Game-By-Game Stats

Date	Opponent	Snaps	Hit	Ast	Tot	TFL	Sacks	QP
8-31	**Georgia**	***50**	**2**	**4**	**6**	**1-4**	**1-4**	
9-7	**S.C. State**	**23**	**3**	**2**	**5**	**1-6**		
9-19	at N.C. State	*50	3	0	3	1-1		3
9-28	**Wake Forest**	***29**	**3**	**0**	**3**	**1-1**		**1**
10-5	at Syracuse	*42	3	0	3			2
10-12	**Boston College**	***43**	**3**	**1**	**4**	**2-6**	**1-5**	**2**
10-19	**Florida State**	***54**	**2**	**1**	**3**	**1-5**	**1-5**	
10-26	at Maryland	*50	2	0	2			5
11-2	at Virginia	*39	2	0	2	0.5-1		1
11-14	**Georgia Tech**	***47**	**4**	**2**	**6**	**0.5-2**		
11-23	**The Citadel**	***23**	**2**	**1**	**3**	**1-3**		
11-30	at South Carolina	*61	5	2	7	0.5-2		2
Totals		**511**	**34**	**13**	**47**	**9.5-31**	**3-14**	**16**

* - start; Note: Had an 18-yard interception return and a caused fumble against Georgia; had a caused fumble against Georgia Tech.

Crawford Career Stats

Year	G-S	Snaps	Hit	Ast	Tot	TFL	Sacks	Int	QP	PBU	CF-RF
2011	14-0	252	17	12	29	2-4	0-0	0-0	3	2	0-0
2012	13-13	575	21	26	47	6-20	1-12	0-0	6	1	0-2
2013	12-11	511	34	13	47	9.5-31	3-14	1-18	16	2	2-0
Totals	**39-24**	**1338**	**72**	**51**	**123**	**17.5-55**	**4-26**	**1-18**	**25**	**5**	**2-2**

C.J. DAVIDSON

RB • 5-10 • 190 • *So. • SQ
Clemson, SC
Daniel HS

TIGERS

Original walk-on who has used his speed and athletic ability to make an impact at running back ... former member of the Clemson track & field team who has outstanding speed ... has 157 yards on 35 carries and four touchdowns along with two receptions for 13 yards in 92 snaps over 11 games in his career.

2013: Has 152 yards on 33 carries and four touchdowns along with two receptions for 13 yards in 90 snaps over nine games ... had a game-high 63 yards on 13 carries and two receptions for 13 yards against S.C. State on Sept. 7 ... had 25 yards and a game-high two touchdowns on nine carries against Wake Forest on Sept. 28 ... had 41 yards and a touchdown on eight carries at Syracuse on Oct. 5 ... had 23 yards and a touchdown on three carries at Virginia on Nov. 2.

2012: Had five yards on two carries in two snaps over two games, only one of which was on offense ... played on special teams in his first career game at Duke on Nov. 3 ... had five yards on two carries against Maryland on Nov. 10.

Track & Field (2011-12): Member of the Clemson track & field squad as a longer jumper and triple jumper ... finished ninth in the long jump at the ACC Indoor Championships ... had a season-best long-jump mark (indoors) of 23'8.75" at the Clemson Invitational ... finished 10th at the ACC Outdoor Championships in the triple jump ... had a season-best triple-jump mark (outdoors) of 48'11" at the Jim Click Shootout.

Before Clemson: Lettered at Daniel High School ... standout in track, where he was the region champion in the long jump and triple jump as a sophomore, junior, and senior ... won the high school triple jump at the 2011 Florida Relays ... AAA all-state after winning the triple jump and finishing second in the long jump as a senior ... **Anderson Independent** Boys Track Athlete-of-the-Year as a senior ... New Balance Outdoor sixth-place finisher in the triple jump with a mark of 48'5.5" as a senior ... New Balance Outdoor fourth-place finisher in the triple jump with a mark of 49'3.5" as a junior.

Personal: Majoring in sociology ... born Oct. 31, 1992.

Davidson Career Stats

Year	G-S	Snaps	Hit	Ast	Tot	TFL	Sacks	Int	QP	PBU	CF-RF
2012	2-0	0	0	0	0	0-0	0-0	0-0	0	0	0-0

Year	G-S	Snaps	Car	Yds	Avg	TD	LG	Rec	Yds	TD
2012	1-0	2	2	5	2.5	0	6	0	0	0
2013	9-0	90	33	152	4.6	4	22	2	13	0
Totals	**10-0**	**92**	**35**	**157**	**4.5**	**4**	**22**	**2**	**13**	**0**

KALON DAVIS

OG • 6-5 • 340 • *Jr. • 2VL
Chester, SC
Chester Senior HS

TIGERS

Powerful offensive guard who has shared time as the starter at offensive guard with David Beasley ... played soccer in high school and played in an intramural league at Clemson to help with his footwork ... has 21 knockdowns in 680 snaps over 35 games (seven starts) in his career.

2013: Has 13 knockdowns in 465 snaps over 12 games (six starts) ... had one knockdown in 32 snaps in a starting role against S.C. State on Sept. 7 ... played 29 snaps at N.C. State on Sept. 19 ... played 58 snaps in a starting role against Wake Forest on Sept. 28 ... had three knockdowns in 49 snaps at Syracuse on Oct. 5; named ACC Offensive Lineman-of-the-Week ... had two knockdowns in 74 snaps against Boston College on Oct. 12 ... had one knockdown in 40 snaps against #5 Florida State on Oct. 19 ... had one knockdown in 60 snaps at Maryland on Oct. 26 ... had one knockdown in 30 snaps at Virginia on Nov. 2 ... had two knockdowns in 33 snaps against Georgia Tech on Nov. 14 ... had two knockdowns in 35 snaps against The Citadel on Nov. 23 ... played 25 snaps at #9 South Carolina on Nov. 30; named team co-special teams player-of-the-game.

2012: Had eight knockdowns in 166 snaps over 11 games (one start) ... had two knockdowns in 52 snaps against Ball State on Sept. 8 ... had one knockdown in 52 snaps against Furman on Sept. 15; it was his first career start ... had one knockdown in 25 snaps at #4 Florida State on Sept. 22 ... had a team-high four knockdowns in 23 snaps at Duke on Nov. 3 ... played two snaps against #7 Louisiana State in the Chick-fil-A Bowl on Dec. 31.

2011: Played 49 snaps over 12 games, including seven games on offensive plays ... played four snaps in his first career game against Troy on Sept. 3 ... played one snap against Boston College on Oct. 8 ... played seven snaps against North Carolina on Oct. 22 ... graded 92 percent in 12 snaps at N.C. State on Nov. 19 ... played four snaps at #13 South Carolina on Nov. 26 ... played seven snaps against #3 Virginia Tech in the ACC Championship game on Dec. 3 ... played 14 snaps against #22 West Virginia in the Orange Bowl on Jan. 4.

2010: Red-shirted ... enrolled in January.

Before Clemson: Rated as the #34 offensive guard in the nation and #27 player in South Carolina by Rivals.com ... #46 offensive guard in the nation and #28 player in South Carolina by Scout.com ... #30 offensive tackle in the nation by ESPN.com ... #22 player in South Carolina by **SuperPrep** ... first-team all-state by **The State** and **High School Sports Report** ... #21 player in South Carolina by **Charlotte Observer** ... coached by Maurice Flowers at Chester Senior High School ... recruited by Jeff Scott ... chose Clemson over N.C. State, Penn State, Vanderbilt, and Wake Forest.

Personal: Majoring in modern languages ... born Sept. 25, 1991.

PHILLIP FAJGENBAUM

LS • 6-1 • 225 • *Gr. • 3VL
Raleigh, NC
Ravenscroft School

TIGERS

Original walk-on who served most of 2011, 2012, and 2013 as the long snapper on punts ... has five tackles and one recovered fumble in 44 games in his career ... three-time ACC Academic Honor Roll member.

2013: College All-Star Bowl invitee ... has three special teams tackles in 12 games ... has served as the long snapper on all but a handful of punts ... snapped on all five punts against Boston College on Oct. 12; named team special teams player-of-the-game.

2012: ACC Academic Honor Roll member ... had one special teams tackle and one recovered fumble in 13 games ... served as the long snapper on all but a handful of punts ... recovered a fumble on a muffed punt at #4 Florida State on Sept. 22; named team special teams player-of-the-game.

2011: ACC Academic Honor Roll member ... played 14 games ... had one special teams tackle ... played the first five games as the long snapper on both placekicks and punts, then on punts only in the last nine games ... was perfect on all nine of his long snaps against #19 Auburn on Sept. 17; named team special teams player-of-the-game.

2010: ACC Academic Honor Roll member ... played five games ... saw action at the end of the season on long snapping for placekicks ... did the job at Wake Forest and helped Chandler Catanzaro go 3-3 on field goal ... saw action against Presbyterian College, Florida State, Wake Forest, South Carolina, and South Florida.

2009: Red-shirted.

Before Clemson: Lettered at Ravenscroft School.

Personal: His father was a football team doctor at N.C. State ... graduated on May 10, 2013 with a degree in management ... born Feb. 6, 1991.

WES FORBUSH

WR • 6-2 • 190 • Sr. • SQ
Johnson City, TN
Science Hill HS

TIGERS

Original walk-on ... has two receptions for 23 yards in 47 snaps over 10 games in his career ... three-time ACC Academic Honor Roll member.

2013: Has two receptions for 23 yards in 23 snaps over five games ... had a six-yard reception against Wake Forest on Sept. 28 ... had a 17-yard reception at Virginia on Nov. 2.

2012: ACC Academic Honor Roll member ... played 22 snaps over four games.

2011: ACC Academic Honor Roll member ... played two snaps over one game ... played two snaps in his first career game against North Carolina on Oct. 22.

2010: Red-shirted ... ACC Academic Honor Roll member.

Before Clemson: Lettered at Science Hill High School.

Personal: His brother, Matt, was a walk-on on the Clemson football team and lettered in 2005 ... majoring in marketing ... born Feb. 14, 1992.

Forbush Career Stats

Year	G-S	Snaps	Rec	Yds	Avg	TD	LG	Car	Yds	TD	LG
2011	1-0	2	0	0	---	0	---	0	0	0	---
2012	4-0	22	0	0	---	0	---	0	0	0	---
2013	5-0	23	2	23	11.5	0	17	0	0	0	---
Totals	**10-0**	**47**	**2**	**23**	**11.5**	**0**	**17**	**0**	**0**	**0**	**---**

ZACH FULMER

DE • 6-0 • 225 • *Sr. • SQ
Saluda, SC
Saluda HS

TIGERS

Original walk-on who has served as a reserve defensive end in two seasons at Clemson ... has two tackles in 12 snaps over four games in his career.

2013: Has two tackles in 10 snaps over two games ... had one tackle in three snaps against S.C. State on Sept. 7 ... had one tackle in seven snaps against The Citadel on Nov. 23.

2012: ACC Academic Honor Roll member ... one of five winners of Clemson's Athletic Director's Academic Excellence Award, which goes to graduating senior student-athletes who have been on the honor roll for seven consecutive semesters ... played two snaps over two games ... played one snap in his first career game against Ball State on Sept. 8 ... played one snap against Maryland on Nov. 10.

Before Clemson: Lettered at Saluda High School.

Personal: Majoring in marketing ... born Apr. 7, 1991.

Fulmer Career Stats

Year	G-S	Snaps	Hit	Ast	Tot	TFL	Sacks	Int	QP	PBU	CF-RF
2012	2-0	2	0	0	0	0-0	0-0	0-0	0	0	0-0
2013	2-0	10	0	2	2	0-0	0-0	0-0	0	0	0-0
Totals	**4-0**	**12**	**0**	**2**	**2**	**0-0**	**0-0**	**0-0**	**0**	**0**	**0-0**

RONALD GEOHAGHAN

S • 6-0 • 190 • *Fr. • RS
Allendale, SC
Allendale-Fairfax HS

TIGERS

Red-shirt freshman who has seen most of his action on special teams ... has also served as a reserve safety in the 2013 season.

2013: Has two tackles in 10 snaps over eight games ... had one tackle in three snaps against Wake Forest on Sept. 28 ... had one tackle in seven snaps at Virginia on Nov. 2.

2012: Red-shirted.

Before Clemson: Rated as the #10 safety in the nation and #3 player in South Carolina by Rivals.com ... #23 safety in the nation by Scout.com ... #21 safety in the nation and #10 player in South Carolina by ESPN.com ... #30 safety in the nation and #13 player in South Carolina by 247Sports.com ... played in the Shrine Bowl and the Offense-Defense All-American game ... won the A state title in the long jump as a senior ... attended the same school that sent Clemson all-time leading rusher Raymond Priester (1994-97) and current Tiger Bashaud Breeland ... coached by Eddie Ford at Allendale-Fairfax High School ... recruited by Marion Hobby.

Personal: Majoring in sociology ... born Aug. 9, 1994.

Geohaghan Career Stats

Year	G-S	Snaps	Hit	Ast	Tot	TFL	Sacks	Int	QP	PBU	CF-RF
2013	8-0	10	1	1	2	0-0	0-0	0-0	0	0	0-0

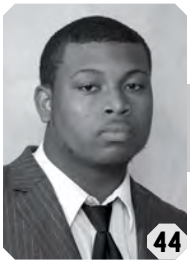

B.J. GOODSON

LB • 6-1 • 235 • *So. • 1VL
Lamar, SC
Lamar HS

TIGERS

Has been a backup linebacker and valuable special teams player as a freshman in his two active seasons ... has 11 tackles and one quarterback pressure in 55 snaps over 20 games in his career.

2013: Has seven tackles in 33 snaps over seven games ... has missed five games due to injury ... had three tackles in 14 snaps at Virginia on Nov. 2 ... had a game-high 13 tackles in the Spring Game.

2012: Had four tackles and one quarterback pressure in 22 snaps over 13 games ... played on special teams in his first career game against #25 Auburn at Atlanta, GA on Sept. 1 ... had one tackle and a quarterback pressure in eight snaps against Ball State on Sept. 8 ... had a special teams tackle at Wake Forest on Oct. 25 ... had two tackles in 11 snaps at Duke on Nov. 3.

2011: Red-shirted.

Before Clemson: Rated as the #29 outside linebacker in the nation by ESPN.com ... #20 player in South Carolina by Rivals.com ... #23 player in South Carolina by **SuperPrep** ... had 156 tackles as a senior at Lamar High School ... 15th in the state in tackles ... had 20 tackles and eight sacks in a state playoff game ... played in the North-South All-Star Game in Myrtle Beach, SC ... had 96 tackles and six tackles for loss and added 16 receptions for 220 yards and two touchdowns as a junior ... all-state as a junior ... his team reached the state championship game as a junior ... from the same high school that produced former Clemson All-American and All-Pro Levon Kirkland ... one of the top scorers on the Lamar High School basketball team ... coached by J.R. Boyd at Lamar High ... recruited by Kevin Steele.

Personal: Majoring in sociology ... born May 29, 1993.

Goodson Career Stats

Year	G-S	Snaps	Hit	Ast	Tot	TFL	Sacks	Int	QP	PBU	CF-RF
2012	13-0	22	0	4	4	0-0	0-0	0-0	1	0	0-0
2013	7-0	33	3	4	7	0-0	0-0	0-0	0	0	0-0
Totals	**20-0**	**55**	**3**	**8**	**11**	**0-0**	**0-0**	**0-0**	**1**	**0**	**0-0**

JOE GORE

OT • 6-5 • 300 • *So. • 1VL
Lake Waccamaw, NC
East Columbus HS

TIGERS

Has outstanding athleticism for an offensive lineman ... has three knockdowns in 124 snaps over 12 games in his career.

2013: Has two knockdowns in 58 snaps over seven games ... played seven snaps against S.C. State on Sept. 7 ... played 18 snaps against Wake Forest on Sept. 28 ... played five snaps at Syracuse on Oct. 5 ... played one snap at Maryland on Oct. 26 ... had one knockdown in eight snaps at Virginia on Nov. 2 ... played three snaps against Georgia Tech on Nov. 14 ... had one knockdown in 16 snaps against The Citadel on Nov. 23.

2012: Had one knockdown in 66 snaps over five games ... played 34 snaps in his first career game against Ball State on Sept. 8 ... had one knockdown in 16 snaps against Furman on Sept. 15 ... played four snaps at Duke on Nov. 3 ... played three snaps against Maryland on Nov. 10 ... played nine snaps against #7 Louisiana State in the Chick-fil-A Bowl on Dec. 31.

2011: Red-shirted ... moved over to the offensive line in November after recovering from injury after starting as a defensive end ... enrolled in January.

Before Clemson: Rated as the #16 defensive end in the nation by 247Sports.com ... #244 player in the nation and #7 player in North Carolina by 247Sports.com ... #28 defensive end in the nation and #15 player in North Carolina by Rivals.com ... #25 defensive end in the nation by MaxPreps.com ... #52 defensive end in the nation according to ESPN.com ... #20 player in North Carolina by **SuperPrep** ... had 77 tackles, 24 tackles for loss, 12 sacks, and nine blocked kicks as a junior at East Columbus High School ... conference 200m champion in track as a sophomore ... coached by Travis Conner and Toby Kasell at East Columbus High ... recruited by Dan Brooks.

Personal: Majoring in community recreation, sport, & camp management ... born Sept. 25, 1992.

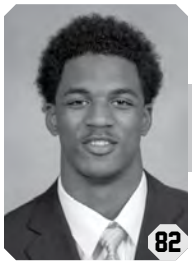

T.J. GREEN

WR • 6-3 • 195 • Fr. • HS
Sylacauga, AL
Sylacauga HS

TIGERS

First-year freshman who has seen most of his action on special teams, but figures to be in the mix at wide receiver in future years.

2013: Has two receptions and three kickoff returns for 60 yards in 147 snaps over 11 games ... has seven special teams tackles, tied for second-most on the team ... had one reception and an 18-yard kickoff return in his first career game against S.C. State on Sept. 7 ... had a four-yard reception against Wake Forest on Sept. 28 ... had a 24-yard kickoff return against Boston College on Oct. 12 ... had a team-high three special teams tackles against Georgia Tech on Nov. 14; named team special teams player-of-the-game ... had an 18-yard kickoff return at #9 South Carolina on Nov. 30.

Before Clemson: Scored nine touchdowns and averaged 22 yards per reception as a senior at Sylacauga High School ... had 25 tackles and four interceptions as a senior ... #18 player in Alabama according to ESPN.com ... #56 athlete in the nation by ESPN.com ... coached by Matt Griffith at Sylacauga High School ... recruited by Robbie Caldwell.

Personal: Major is undeclared ... born Mar. 15, 1995.

Green 2013 Game-By-Game Stats

Date	Opponent	Snaps	Rec	Yds	Avg	TD	LG	KOR
8-31	**Georgia**				**DNP**			
9-7	**S.C. State**	**28**	**1**	**-4**	**-4.0**	**0**	**-4**	**1-18**
9-19	at N.C. State	10	0	0	---	0	---	
9-28	**Wake Forest**	**23**	**1**	**4**	**4.0**	**0**	**4**	
10-5	at Syracuse	20	0	0	---	0	---	
10-12	**Boston College**	**0**	**0**	**0**	**---**	**0**	**---**	**1-24**
10-19	**Florida State**	**17**	**0**	**0**	**---**	**0**	**---**	
10-26	at Maryland	3	0	0	---	0	---	
11-2	at Virginia	27	0	0	---	0	---	
11-14	**Georgia Tech**	**10**	**0**	**0**	**---**	**0**	**---**	
11-23	**The Citadel**	**9**	**0**	**0**	**---**	**0**	**---**	
11-30	at South Carolina	0	0	0	---	0	---	1-18
Totals		**147**	**2**	**0**	**0.0**	**0**	**4**	**3-60**

Green Career Stats

Year	G-S	Snaps	Rec	Yds	Avg	TD	LG	Car	Yds	TD	KOR
2013	11-0	147	2	0	0.0	0	4	0	0	0	3-60

JAY GUILLERMO

C • 6-3 • 315 • *Fr. • RS
Maryville, TN
Maryville HS

TIGERS

Red-shirt freshman from Tennessee who has been the backup at center behind Ryan Norton during the entire 2013 season.

2013: Has two knockdowns in 182 snaps over eight games ... played 57 snaps in his first career game against S.C. State on Sept. 7 ... played 29 snaps against Wake Forest on Sept. 28 ... had one knockdown in 10 snaps at Syracuse on Oct. 5 ... played 17 snaps against #5 Florida State on Oct. 19 ... played five snaps at Maryland on Oct. 26 ... played 47 snaps at Virginia on Nov. 2 ... played eight snaps against Georgia Tech on Nov. 14 ... had one knockdown in nine snaps against The Citadel on Nov. 23.

2012: Red-shirted ... enrolled in January.

Before Clemson: Rated as the #89 player in the nation, #1 center in the nation, and #1 player in Tennessee by ESPN.com ... first-team All-American by ESPN.com, MaxPreps.com, and **Sports Illustrated** ... #6 center in the nation by Rivals.com ... helped Maryville High School to the state title each of the last two seasons ... Mr. Football Lineman-of-the-Year in Tennessee ... played in the Under Armour All-America game ... led his team to a 15-0 record as a senior, as his team was ranked #11 in the nation by MaxPreps.com ... coached by George Quarles at Maryville High School ... recruited by Dan Brooks.

Personal: Majoring in sociology ... born Aug. 26, 1994.

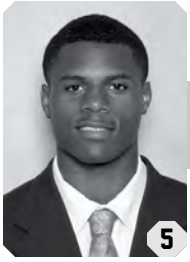

GERMONE HOPPER

WR • 6-0 • 180 • *Fr. • RS
Charlotte, NC
Phillip O. Berry Academy of Technology

TIGERS

Red-shirt freshman who has been a primary backup at wide receiver all season ... has the talent to be a big factor for years to come.

2013: Has 21 receptions for 142 yards and two touchdowns, five yards on one carry, and four kickoff returns for 69 yards in 290 snaps over 11 games ... had a game-tying-high six receptions for 66 yards and a team-high two touchdowns along with a 25-yard kickoff return for a team-high 91 all-purpose yards against S.C. State on Sept. 7; named ACC Rookie-of-the-Week ... had four receptions for 25 yards at N.C. State on Sept. 19 ... had two receptions for 18 yards against Wake Forest on Sept. 28 ... had a team-tying-high four receptions for eight yards, a five-yard carry, and two kickoff returns for 31 yards at Syracuse on Oct. 5 ... had a four-yard reception against #5 Florida State on Oct. 19 ... had three receptions for nine yards and a 13-yard kickoff return at Virginia on Nov. 2.

2012: Red-shirted.

Before Clemson: Rated as the #11 wide receiver in the nation and #75 overall player in the nation by Rivals.com ... #13 wide receiver in the nation and #81 overall player in the nation by ESPN.com ... #11 wide receiver in the nation and #75 overall player in the nation by **Lindy's** ... #20 wide receiver in the nation by Scout.com ... #4 player in North Carolina by Rivals.com ... #4 player in North Carolina according to ESPN.com ... #6 player in North Carolina by **SuperPrep** ... #113 overall player and #15 wide receiver in the nation as well as #6 player in North Carolina by 247Sports.com ... played in the U.S. Army All-American Game and the Shrine Bowl ... rushed for over 4,000 yards and 50 touchdowns in his four years in high school ... returned five kickoffs and one punt for touchdowns as a senior ... his school's career leader in rushing yards, punt return yards, and kickoff return yards ... third in the state in the 100m (10.68) and fourth in the 200m (21.68) as a senior ... his team won the state titles in the 400m relay and 800m relay in record times ... coached by Andrew Howard at Phillip O. Berry Academy of Technology ... recruited by Danny Pearman.

Personal: Majoring in sociology ... born Oct. 22, 1993.

Hopper 2013 Game-By-Game Stats

Date	Opponent	Snaps	Rec	Yds	Avg	TD	LG	Rush	KOR
8-31	**Georgia**	**4**	**0**	**0**	**---**	**0**	**---**	**0-0**	
9-7	**S.C. State**	**51**	**6**	**66**	**11.0**	**2**	**26**	**0-0**	**1-25**
9-19	at N.C. State	20	4	25	6.3	0	24	0-0	
9-28	**Wake Forest**	**33**	**2**	**18**	**9.0**	**0**	**10**	**0-0**	
10-5	at Syracuse	36	4	8	2.0	0	4	1-5	2-31
10-12	**Boston College**				**DNP**				
10-19	**Florida State**	**29**	**1**	**4**	**4.0**	**0**	**4**	**0-0**	
10-26	at Maryland	40	0	0	---	0	---	0-0	
11-2	at Virginia	35	3	9	3.0	0	8	0-0	1-13
11-14	**Georgia Tech**	**19**	**0**	**0**	**---**	**0**	**---**	**0-0**	
11-23	**The Citadel**	**13**	**1**	**12**	**12.0**	**0**	**12**	**0-0**	
11-30	at South Carolina	10	0	0	---	0	---	0-0	
Totals		**290**	**21**	**142**	**6.8**	**2**	**26**	**1-5**	**4-69**

Hopper Career Stats

Year	G-S	Snaps	Rec	Yds	Avg	TD	LG	Car	Yds	TD	KOR
2013	11-0	290	21	142	6.8	2	26	1	5	0	4-69

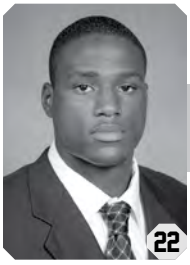

D.J. HOWARD

RB • 6-0 • 195 • *Jr. • 2VL
Lincoln, AL
Lincoln HS

TIGERS

Has served as a backup running back during his three active seasons ... has exhibited his tough running style in his limited carries ... has 581 yards on 133 carries and five touchdowns along with 11 receptions for 158 yards and one touchdown in 439 snaps over 35 games (two starts) in his career.

2013: Has 213 yards on 57 carries and two touchdowns along with eight receptions for 123 yards and one touchdown in 171 snaps over 12 games ... had 22 yards on five carries and a touchdown along with a seven-yard reception against S.C. State on Sept. 7 ... had 45 yards on seven carries at N.C. State on Sept. 19 ... had 34 yards on seven carries and two receptions for 86 yards, including a 75-yard touchdown, for a game-high 120 all-purpose yards against Wake Forest on Sept. 28 ... had 26 yards on seven carries against #5 Florida State on Oct. 19 ... had 32 yards and a touchdown on nine carries and three receptions for 18 yards at Virginia on Nov. 2 ... had 13 yards on three carries and an eight-yard reception against Georgia Tech on Nov. 14 ... had 22 yards on seven carries against The Citadel on Nov. 23.

2012: Had 138 yards on 35 carries and two touchdowns along with one reception for 33 yards in 119 snaps over 11 games ... had 23 yards on four carries against #25 Auburn at Atlanta, GA on Sept. 1 ... had 17 yards on five carries and a 33-yard reception against Ball State on Sept. 8 ... had an 11-yard carry against Virginia Tech on Oct. 20 ... had six yards on four carries and a touchdown at Wake Forest on Oct. 25 ... had 65 yards on 13 carries and a touchdown at Duke on Nov. 3.

2011: Had 230 yards on 41 carries and one touchdown along with two receptions for two yards in 149 snaps over 12 games (two starts) ... averaged 5.6 yards per carry ... had 29 yards on four carries and a touchdown in his first career game against Troy on Sept. 3 ... had one carry for two yards against Wofford on Sept. 10 ... had a team-high 86 yards on nine carries against #19 Auburn on Sept. 17 ... had 13 yards on two carries against Boston College on Oct. 8 ... had 12 yards on two carries at Maryland on Oct. 15 ... had a team-high 25 yards on seven carries against North Carolina on Oct. 22 ... had 22 yards on seven carries and a four-yard reception in his first career start at Georgia Tech on Oct. 29 ... had 14 yards on three carries against Wake Forest on Nov. 12 ... had a 13-yard carry and one reception at N.C. State on Nov. 19.

2010: Red-shirted.

Before Clemson: One of the top running backs in Alabama ... #15 player in Alabama by Rivals.com ... #40 athlete in the nation according to Rivals.com ... #62 safety in the nation by Scout.com ... #44 running back in the nation by ESPN.com ... #14 player in Alabama by **SuperPrep** ... one of the Elite 18 in Alabama by the **Press-Register** ... rushed for nearly 1,500 yards and 17 touchdowns as a senior, helping Lincoln High School to the state AAAA playoffs ... against Clay County High, he had 20 carries for 192 yards and three scores; added a 91-yard kickoff return for a score and a 76-yard run for a score in that win against a team that was undefeated ... led his team to a 9-4 record as a junior when he had over 1,000 rushing yards and 14 touchdowns; averaged over 10 yards per carry ... top track athlete; competed in 100m, 200m, and long jump ... coached by Chad Martin at Lincoln High School ... recruited by Charlie Harbison ... chose Clemson over Auburn and Kentucky.

Personal: Majoring in sociology ... born Sept. 5, 1991.

Howard 2011 Game-By-Game Stats

Date	Opponent	Snaps	Car	Yds	Avg	TD	Rec	Yds	TD
9-3	**Troy**	**5**	**4**	**29**	**7.3**	**1**	**0**	**0**	**0**
9-10	**Wofford**	**2**	**1**	**2**	**2.0**	**0**	**0**	**0**	**0**
9-17	**Auburn**	**31**	**9**	**86**	**9.6**	**0**	**0**	**0**	**0**
9-24	**Florida State**				**DNP**				
10-1	at Virginia Tech				DNP				
10-8	**Boston College**	**8**	**2**	**13**	**6.5**	**0**	**0**	**0**	**0**
10-15	at Maryland	6	2	12	6.0	0	0	0	0
10-22	**North Carolina**	**7**	**7**	**25**	**3.6**	**0**	**0**	**0**	**0**
10-29	at Georgia Tech	*35	7	22	3.1	0	1	4	0
11-12	**Wake Forest**	**11**	**3**	**14**	**4.7**	**0**	**0**	**0**	**0**
11-19	at N.C. State	11	1	13	13.0	0	1	-2	0
11-26	at South Carolina	11	1	-1	-1.0	0	0	0	0
12-3	Virginia Tech	*13	3	11	3.7	0	0	0	0
1-4	West Virginia	9	1	4	4.0	0	0	0	0
Totals		**149**	**41**	**230**	**5.6**	**1**	**2**	**2**	**0**

* - start

Howard 2012 Game-By-Game Stats

Date	Opponent	Snaps	Car	Yds	Avg	TD	Rec	Yds	TD
9-1	Auburn	12	4	23	5.8	0	0	0	0
9-8	**Ball State**	**14**	**5**	**17**	**3.4**	**0**	**1**	**33**	**0**
9-15	**Furman**				**DNP**				
9-22	at Florida State	5	0	0	---	0	0	0	0
9-29	at Boston College	6	2	5	2.5	0	0	0	0
10-6	**Georgia Tech**				**DNP**				
10-20	**Virginia Tech**	**10**	**1**	**11**	**11.0**	**0**	**0**	**0**	**0**
10-25	at Wake Forest	15	4	6	1.5	1	0	0	0
11-3	at Duke	33	13	65	5.0	1	0	0	0
11-10	**Maryland**	**6**	**2**	**-1**	**-0.5**	**0**	**0**	**0**	**0**
11-17	**N.C. State**	**14**	**3**	**11**	**3.7**	**0**	**0**	**0**	**0**
11-24	**South Carolina**	**2**	**0**	**0**	**---**	**0**	**0**	**0**	**0**
12-31	Louisiana State	2	1	1	1.0	0	0	0	0
Totals		**119**	**35**	**138**	**3.9**	**2**	**1**	**33**	**0**

Howard 2013 Game-By-Game Stats

Date	Opponent	Snaps	Car	Yds	Avg	TD	Rec	Yds	TD
8-31	**Georgia**	**11**	**4**	**3**	**0.8**	**0**	**0**	**0**	**0**
9-7	**S.C. State**	**26**	**5**	**22**	**4.4**	**1**	**1**	**7**	**0**
9-19	at N.C. State	11	7	45	6.4	0	0	0	0
9-28	**Wake Forest**	**21**	**7**	**34**	**4.9**	**0**	**2**	**86**	**1**
10-5	at Syracuse	8	2	2	1.0	0	0	0	0
10-12	**Boston College**	**5**	**2**	**1**	**0.5**	**0**	**1**	**4**	**0**
10-19	**Florida State**	**13**	**7**	**26**	**3.7**	**0**	**0**	**0**	**0**
10-26	at Maryland	8	4	13	3.3	0	0	0	0
11-2	at Virginia	43	9	32	3.6	1	3	18	0
11-14	**Georgia Tech**	**12**	**3**	**13**	**4.3**	**0**	**1**	**8**	**0**
11-23	**The Citadel**	**12**	**7**	**22**	**3.1**	**0**	**0**	**0**	**0**
11-30	at South Carolina	1	0	0	---	0	0	0	0
Totals		**171**	**57**	**213**	**3.7**	**2**	**8**	**123**	**1**

Howard Career Stats

Year	G-S	Snaps	Car	Yds	Avg	TD	LG	Rec	Yds	TD
2011	12-2	149	41	230	5.6	1	37	2	2	0
2012	11-0	119	35	138	3.9	2	14	1	33	0
2013	12-0	171	57	213	3.7	2	20	8	123	1
Totals	**35-2**	**439**	**133**	**581**	**4.4**	**5**	**37**	**11**	**158**	**1**

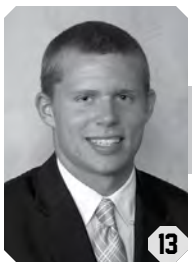

ADAM HUMPHRIES

WR • 5-11 • 190 • *Jr. • 2VL
Spartanburg, SC
Dorman HS

TIGERS

One of the most reliable wide receivers on the team ... has 97 receptions for 893 yards and three touchdowns, 19 yards on five carries, and 38 punt returns for 298 yards in 1,273 snaps over 39 games (14 starts) in his career.

2013: Has 41 receptions for 483 yards and two touchdowns along with 20 punt returns for 212 yards in 557 snaps over 12 games (nine starts) ... fifth in the ACC in punt return average (10.6) ... had a team-tying-high six receptions for 45 yards against S.C. State on Sept. 7 ... had five receptions for 67 yards and 20 yards on two punt returns against Wake Forest on Sept. 28 ... had three receptions for 118 yards and two touchdowns along with four punt returns for 40 yards for a team-high 158 all-purpose yards at Syracuse on Oct. 5; named team special teams player-of-the-game ... had a game-high nine receptions for 81 yards and three punt returns for 19 yards against Boston College on Oct. 12 ... had a 12-yard reception and a 45-yard punt return against #5 Florida State on Oct. 19; named team special teams player-of-the-game ... had five receptions for 37 yards at Maryland on Oct. 26 ... had a 25-yard reception and two punt returns for 31 yards at Virginia on Nov. 2 ... had three receptions for 20 yards and three punt returns for 35 yards against Georgia Tech on Nov. 14 ... had two receptions for 25 yards and an eight-yard punt return against The Citadel on Nov. 23 ... had five receptions for 45 yards at #9 South Carolina on Nov. 30.

2012: ACC Academic Honor Roll member ... had 41 receptions for 280 yards and one touchdown, 12 yards on three carries, and 18 punt returns for 86 yards in 458 snaps over 13 games (three starts) ... had two receptions for 17 yards against #25 Auburn at Atlanta, GA on Sept. 1 ... had six receptions for 49 yards against Ball State on Sept. 8 ... had three receptions for 15 yards and a 13-yard punt return against Furman on Sept. 15 ... had four receptions for 41 yards and a four-yard carry at Boston College on Sept. 29 ... had three receptions for 22 yards against Georgia Tech on Oct. 6 ... had a four-yard reception, three punt returns for four yards, and two tackles in 11 snaps as a cornerback at Wake Forest on Oct. 25; it was his first career game on defense ... had a team-high five receptions for 41 yards and his first career touchdown along with four punt returns for 25 yards against Maryland on Nov. 10; named team offensive player-of-the-game ... had six receptions for 28 yards and eight yards on two carries against N.C. State on Nov. 17 ... had eight receptions for 27 yards against #7 Louisiana State in the Chick-fil-A Bowl on Dec. 31.

2011: Had 15 receptions for 130 yards along with seven yards on two carries in 258 snaps over 14 games (two starts) ... had a seven-yard reception in his first career game and start against Troy on Sept. 3 ... had three receptions for 24 yards, including an eight-yard catch that preceded Chander Catanzaro's game-winning 43-yard field goal, against Wake Forest on Nov. 12 ... had four receptions for 48 yards at N.C. State on Nov. 19 ... had two receptions for 12 yards against #22 West Virginia in the Orange Bowl on Jan. 4.

Before Clemson: Played running back, tailback, quarterback, wide receiver, safety, and cornerback in addition to being a kick returner over his four-year career at Dorman High School ... helped his team to a 14-1 record and the state championship game as a senior ... his team was 47-5 in his four years ... had 17 receptions for 329 yards and four touchdowns as a senior ... had 34 carries for 178 yards and 11 touchdowns, giving him 15 total touchdowns as a senior ... had 32 tackles, nine pass breakups, and three interceptions ... had 30 tackles, four tackles for loss, and three interceptions as a junior ... played in the Shrine Bowl ... #19 player in South Carolina by **SuperPrep** ... starter on the Dorman High basketball team ... coached by David Gutshall at Dorman High ... recruited by Jeff Scott.

Personal: Majoring in community recreation, sport, & camp management ... born June 24, 1993.

Humphries 2011 Game-By-Game Stats

Date	Opponent	Snaps	Rec	Yds	Avg	TD	LG	Car	Yds	TD
9-3	**Troy**	***13**	**1**	**7**	**7.0**	**0**	**7**	**0**	**0**	**0**
9-10	**Wofford**	**19**	**0**	**0**	**---**	**0**	**---**	**0**	**0**	**0**
9-17	**Auburn**	**14**	**0**	**0**	**---**	**0**	**---**	**0**	**0**	**0**
9-24	**Florida State**	**15**	**1**	**6**	**6.0**	**0**	**6**	**0**	**0**	**0**
10-1	at Virginia Tech	11	0	0	---	0	---	0	0	0
10-8	**Boston College**	**20**	**2**	**13**	**6.5**	**0**	**8**	**1**	**4**	**0**
10-15	at Maryland	13	2	20	10.0	0	11	0	0	0
10-22	**North Carolina**	**24**	**0**	**0**	**---**	**0**	**---**	**1**	**3**	**0**
10-29	at Georgia Tech	15	0	0	---	0	---	0	0	0
11-12	**Wake Forest**	**44**	**3**	**24**	**8.0**	**0**	**8**	**0**	**0**	**0**
11-19	at N.C. State	*42	4	48	12.0	0	18	0	0	0
11-26	at South Carolina	6	0	0	---	0	---	0	0	0
12-3	Virginia Tech	8	0	0	---	0	---	0	0	0
1-4	West Virginia	14	2	12	6.0	0	9	0	0	0
Totals		**258**	**15**	**130**	**8.7**	**0**	**18**	**2**	**7**	**0**

* - start

Humphries 2012 Game-By-Game Stats

Date	Opponent	Snaps	Rec	Yds	Avg	TD	LG	Rush	PR
9-1	Auburn	31	2	17	8.5	0	14	0-0	
9-8	**Ball State**	**40**	**6**	**49**	**8.2**	**0**	**27**	**0-0**	
9-15	**Furman**	**23**	**3**	**15**	**5.0**	**0**	**7**	**0-0**	**1-13**
9-22	at Florida State	14	0	0	---	0	---	0-0	
9-29	at Boston College	*41	4	41	10.3	0	15	1-4	1-(-2)
10-6	**Georgia Tech**	**35**	**3**	**22**	**7.3**	**0**	**10**	**0-0**	**1-(-1)**
10-20	**Virginia Tech**	**24**	**0**	**0**	**---**	**0**	**---**	**0-0**	**2-24**
10-25	at Wake Forest	*28	1	4	4.0	0	4	0-0	3-4
11-3	at Duke	34	2	14	7.0	0	8	0-0	4-26
11-10	**Maryland**	***49**	**5**	**41**	**8.2**	**1**	**13**	**0-0**	**4-25**
11-17	**N.C. State**	**41**	**6**	**28**	**4.7**	**0**	**8**	**2-8**	
11-24	**South Carolina**	**14**	**1**	**22**	**22.0**	**0**	**22**	**0-0**	
12-31	Louisiana State	84	8	27	3.4	0	9	0-0	2-(-3)
Totals		**458**	**41**	**280**	**6.8**	**1**	**27**	**3-12**	**18-86**

* - start; Note: Had two tackles in 11 snaps on defense at Wake Forest.

Humphries 2013 Game-By-Game Stats

Date	Opponent	Snaps	Rec	Yds	Avg	TD	LG	PR
8-31	**Georgia**	**25**	**1**	**8**	**8.0**	**0**	**8**	
9-7	**S.C. State**	**34**	**6**	**45**	**7.5**	**0**	**21**	
9-19	at N.C. State	*58	0	0	---	0	---	2-8
9-28	**Wake Forest**	***30**	**5**	**67**	**13.4**	**0**	**31**	**2-20**
10-5	at Syracuse	*47	3	118	39.3	2	60	4-40
10-12	**Boston College**	***62**	**9**	**81**	**9.0**	**0**	**20**	**3-19**
10-19	**Florida State**	***60**	**1**	**12**	**12.0**	**0**	**12**	**1-45**
10-26	at Maryland	69	5	37	7.4	0	11	1-(-2)
11-2	at Virginia	*30	1	25	25.0	0	25	2-31
11-14	**Georgia Tech**	***47**	**3**	**20**	**6.7**	**0**	**12**	**3-35**
11-23	**The Citadel**	***39**	**2**	**25**	**12.5**	**0**	**22**	**1-8**
11-30	at South Carolina	*56	5	45	9.0	0	13	1-8
Totals		**557**	**41**	**483**	**11.8**	**2**	**60**	**20-212**

* - start

Humphries Career Stats

Year	G-S	Snaps	Rec	Yds	Avg	TD	LG	Car	Yds	TD	PR
2011	14-2	258	15	130	8.7	0	18	2	7	0	0-0
2012	13-3	458	41	280	6.8	1	27	3	12	0	18-86
2013	12-9	557	41	483	11.8	2	60	0	0	0	20-212
Totals	**39-14**	**1273**	**97**	**893**	**9.2**	**3**	**60**	**5**	**19**	**0**	**38-298**

GRADY JARRETT

DT • 6-1 • 295 • Jr. • 2VL
Conyers, GA
Rockdale County HS

TIGERS

Has emerged as one of the team's top interior defensive linemen and strongest player on the team ... has 128 tackles, 18.5 tackles for loss, three sacks, 24 quarterback pressures, one pass breakup, and three recovered fumbles in 1,055 snaps over 34 games (23 starts) in his career.

2013: Honorable Mention All-ACC selection (media, coaches) ... has 77 tackles, 10 tackles for loss, one sack, 13 quarterback pressures, and two recovered fumbles in 482 snaps over 12 games (12 starts) ... had eight tackles, 0.5 tackles for loss, and a team-high three quarterback pressures in 46 snaps against #5 Georgia on Aug. 31 ... had five tackles and one tackle for loss in 20 snaps against S.C. State on Sept. 7 ... had seven tackles, one sack, and two quarterback pressures in 48 snaps at N.C. State on Sept. 19 ... had nine tackles and two tackles for loss in 41 snaps at Syracuse on Oct. 5 ... had four tackles in 43 snaps against Boston College on Oct. 12 ... had two tackles, one tackle for loss, and two quarterback pressures in 56 snaps against #5 Florida State on Oct. 19 ... had six tackles, one tackle for loss, three quarterback pressures, and a recovered fumble in 43 snaps at Maryland on Oct. 26 ... had seven tackles and 0.5 tackles for loss in 31 snaps at Virginia on Nov. 2 ... had five tackles, one tackle for loss, and a recovered fumble in 49 snaps against Georgia Tech on Nov. 14 ... had six tackles in 21 snaps against The Citadel on Nov. 23 ... had a game-high 15 tackles and two tackles for loss in 58 snaps at #9 South Carolina on Nov. 30; named team defensive player-of-the-game ... had a game-high three tackles for loss in the Spring Game.

2012: Honorable mention sophomore All-American according to CollegeFootballNews.com ... Honorable Mention All-ACC selection (coaches) ... co-defensive player-of-the-year by the coaching staff ... had 49 tackles, 8.5 tackles for loss, two sacks, 10 quarterback pressures, one pass breakup, and one recovered fumble in 512 snaps over 13 games (11 starts) ... had three tackles in 37 snaps against #25 Auburn at Atlanta, GA on Sept. 1; it was his first career start ... had seven tackles, one tackle for loss, and two quarterback pressures in 36 snaps against Furman on Sept. 15; named team co-defensive player-of-the-game ... had four tackles and a tackle for loss in 48 snaps at Boston College on Sept. 29 ... had a team-high 10 tackles, 0.5 tackles for loss, and a recovered fumble in 40 snaps against Georgia Tech on Oct. 6; named team defensive player-of-the-game ... had six tackles and two quarterback pressures in 42 snaps against Virginia Tech on Oct. 20 ... had one tackle and two quarterback pressures in 37 snaps at Wake Forest on Oct. 25 ... had two tackles and his first career sack in 25 snaps at Duke on Nov. 3 ... had two tackles for loss in 18 snaps against Maryland on Nov. 10 ... had two tackles and one tackle for loss in 58 snaps against N.C. State on Nov. 17 ... had five tackles in 62 snaps against #12 South Carolina on Nov. 24 ... had four tackles, two tackles for loss, and one sack in 38 snaps against #7 Louisiana State in the Chick-fil-A Bowl on Dec. 31 ... had a game-tying-high two sacks in the Spring Game.

2011: Had two tackles in 61 snaps over nine games ... played 15 snaps in his first career game against Troy on Sept. 3 ... had one tackle in four snaps at #10 Virginia Tech on Oct. 1 ... had one tackle in 10 snaps against North Carolina on Oct. 22.

Before Clemson: Played in the North-South All-Star game in Georgia and Florida Maxx Scout All-Star Bowl; in the two games combined, he had 17 tackles, seven tackles for loss, 3.5 sacks, and three caused fumbles ... two-time all-state pick at Rockdale County High School ... #41 defensive tackle in the nation by Scout.com ... four-year starter on both sides of the ball ... had 101 tackles, 31.5 tackles for loss, and nine sacks as a senior ... had 198 tackles, 63 tackles for loss, and 27.5 sacks over his last two years ... member of the school's wrestling team; was fourth in the state as a junior; won the state heavyweight title as a senior ... won the state title in the shotput as a senior ... Rockdale County High School Athlete-of-the-Year as a senior ... honored by the Superintendent Office and the County Board of Commissioners ... coached by Michael Ethridge at Rockdale County High ... recruited by Dan Brooks and Kevin Steele.

Personal: Majoring in management ... born Apr. 28, 1993.

Jarrett 2012 Game-By-Game Stats

Date	Opponent	Snaps	Hit	Ast	Tot	TFL	Sacks	QP
9-1	Auburn	*37	1	2	3			
9-8	**Ball State**	***33**	**1**	**1**	**2**			
9-15	**Furman**	**36**	**2**	**5**	**7**	**1-1**		**2**
9-22	at Florida State	*38	1	0	1			
9-29	at Boston College	*48	1	3	4	1-1		
10-6	**Georgia Tech**	***40**	**5**	**5**	**10**	**0.5-0**		**1**
10-20	**Virginia Tech**	***42**	**5**	**1**	**6**			**2**
10-25	at Wake Forest	*37	1	0	1			2
11-3	at Duke	25	2	0	2	1-8	1-8	1
11-10	**Maryland**	***18**	**2**	**0**	**2**	**2-3**		**1**
11-17	**N.C. State**	***58**	**2**	**0**	**2**	**1-2**		**1**
11-24	**South Carolina**	***62**	**3**	**2**	**5**			
12-31	Louisiana State	*38	1	3	4	2-10	1-8	
Totals		**512**	**27**	**22**	**49**	**8.5-25**	**2-16**	**10**

* - start; Note: Had a recovered fumble against Georgia Tech.

Jarrett 2013 Game-By-Game Stats

Date	Opponent	Snaps	Hit	Ast	Tot	TFL	Sacks	QP
8-31	**Georgia**	***46**	**2**	**6**	**8**	**0.5-1**		**3**
9-7	**S.C. State**	***20**	**4**	**1**	**5**	**1-3**		**1**
9-19	at N.C. State	*48	5	2	7	1-1	1-1	2
9-28	**Wake Forest**	***26**	**2**	**1**	**3**			**1**
10-5	at Syracuse	*41	6	3	9	2-3		1
10-12	**Boston College**	***43**	**1**	**3**	**4**			
10-19	**Florida State**	***56**	**1**	**1**	**2**	**1-2**		**2**
10-26	at Maryland	*43	3	3	6	1-1		3
11-2	at Virginia	*31	3	4	7	0.5-0		
11-14	**Georgia Tech**	***49**	**4**	**1**	**5**	**1-1**		
11-23	**The Citadel**	***21**	**4**	**2**	**6**			
11-30	at South Carolina	*58	6	9	15	2-2		
Totals		**482**	**41**	**36**	**77**	**10-14**	**1-1**	**13**

* - start; Note: Had a recovered fumble at Maryland; had a recovered fumble against Georgia Tech.

Jarrett Career Stats

Year	G-S	Snaps	Hit	Ast	Tot	TFL	Sacks	Int	QP	PBU	CF-RF
2011	9-0	61	1	1	2	0-0	0-0	0-0	1	0	0-0
2012	13-11	512	27	22	49	8.5-25	2-16	0-0	10	1	0-1
2013	12-12	482	41	36	77	10-14	1-1	0-0	13	0	0-2
Totals	**34-23**	**1055**	**69**	**59**	**128**	**18.5-39**	**3-17**	**0-0**	**24**	**1**	**0-3**

CORBIN JENKINS

PK/P • 5-10 • 175 • *Jr. • SQ
Conway, SC
Conway HS

TIGERS

Original walk-on who has served as the holder during the entire 2013 season and a reserve kicker ... has played 13 games in his career.

2013: Has played 12 games and has been the holder on all 78 placekicks.

2012: ACC Academic Honor Roll member ... played one game on special teams ... was the holder on Ammon Lakip's successful extra-point attempt in the fourth quarter in his first career game against Ball State on Sept. 8.

2011: Did not appear in a game.

Before Clemson: Lettered at Conway High School.

Personal: Majoring in civil engineering ... born July 25, 1992.

C. Jenkins Career Stats

Year	G-S	11-29	30-39	40-49	50+	Tot	HB	LG	PAT	Pts
2012	1-0	0-0	0-0	0-0	0-0	0-0	--	--	0-0	0
2013	12-0	0-0	0-0	0-0	0-0	0-0	--	--	0-0	0
Totals	**13-0**	**0-0**	**0-0**	**0-0**	**0-0**	**0-0**	**--**	**--**	**0-0**	**0**

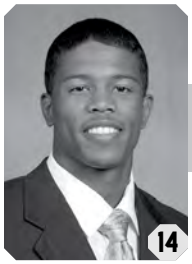

MARTIN JENKINS

DB • 5-9 • 185 • *Jr. • 2VL
Roswell, GA
Centennial HS

TIGERS

Versatile player who has played on defense as a cornerback and nickel back along with special teams ... has 62 tackles, two tackles for loss, one interception for 52 yards, one quarterback pressure, and 10 pass breakups in 669 snaps over 37 games (seven starts).

2013: Has 26 tackles, one tackle for loss, one interception for 52 yards, and three pass breakups in 303 snaps over 12 games (four starts) ... had one tackle and a 52-yard interception return for a touchdown in 23 snaps against S.C. State on Sept. 7; it was his first career interception; named team defensive player-of-the-game ... had six tackles and a pass breakup in 52 snaps at Syracuse on Oct. 5 ... had three tackles in 60 snaps against #5 Florida State on Oct. 19 ... had two tackles and a pass breakup in 31 snaps at Maryland on Oct. 26 ... had three tackles and a pass breakup in 18 snaps at Virginia on Nov. 2 ... had three tackles and one tackle for loss in 37 snaps against The Citadel on Nov. 23.

2012: Red-shirted ... suffered a hernia injury prior to the season.

2011: Had 27 tackles, one tackle for loss, and six pass breakups in 304 snaps over 14 games (three starts) ... had two tackles in eight snaps at #10 Virginia Tech on Oct. 1 ... had one tackle in 13 snaps against Boston College on Oct. 8 ... had three tackles and two pass breakups in 60 snaps at Maryland on Oct. 15 ... had four tackles and a team-high two pass breakups in 51 snaps against Wake Forest on Nov. 12 ... had three tackles, a tackle for loss, and pass breakup in 25 snaps in his first career start at N.C. State on Nov. 19 ... had five tackles in 44 snaps at #13 South Carolina on Nov. 26 ... had five tackles and a pass breakup in 44 snaps against #3 Virginia Tech in the ACC Championship game on Dec. 3 ... had three tackles in 47 snaps against #22 West Virginia in the Orange Bowl on Jan. 4.

2010: ACC Academic Honor Roll member ... had nine tackles and a pass breakup in 62 snaps over 11 games ... played four games on defense and contributed on special teams ... had a tackle in his first career game against North Texas ... had three tackles in 30 snaps against Presbyterian College ... had a tackle in 12 snaps against Maryland ... had three tackles and a pass breakup in 11 snaps at Wake Forest.

Before Clemson: Rated as the #93 cornerback in the nation according to Scout.com ... #38 cornerback in the nation according to ESPN.com ... All-Southeast Region pick according to **PrepStars** ... arguably the fastest player to sign with Clemson in the 2010 class scored 12 touchdowns in five different ways during his senior season; had three on interception returns, two on punt returns, one on a kickoff return, three receiving, and three rushing ... had 750 rushing yards and 450 yards in returns as a junior ... finished fourth in the state at the AAAAA level in the 100m and 200m, but had a terrific senior track season ... won the state championship in the 100m dash as a senior, posting a solid time of 10.59 in the AAAAA final ... had career-best time of 21.43 in the 200m and was AAAAA runner-up as a senior ... coached by Jeff Measor at Roswell High School ... recruited by Charlie Harbison and Kevin Steele ... chose Clemson over Syracuse.

Personal: His father, Lee, was a standout cornerback at Tennessee and then played one year with the New York Giants; his career overlapped with the playing career of former Clemson Defensive Coordinator Kevin Steele at Tennessee; Steele was on the coaching staff during Lee Jenkins' senior year ... majoring in sociology ... born Feb. 14, 1992.

M. Jenkins 2011 Game-By-Game Stats

Date	Opponent	Snaps	Hit	Ast	Tot	TFL	Int	PBU
9-3	**Troy**	**5**	**1**	**0**	**1**			
9-10	**Wofford**	**3**	**0**	**0**	**0**			
9-17	**Auburn**	**0**	**0**	**0**	**0**			
9-24	**Florida State**	**0**	**0**	**0**	**0**			
10-1	at Virginia Tech	8	1	1	2			
10-8	**Boston College**	**13**	**1**	**0**	**1**			
10-15	at Maryland	60	2	1	3			2
10-22	**North Carolina**	**4**	**0**	**0**	**0**			
10-29	at Georgia Tech	0	0	0	0			
11-12	**Wake Forest**	**51**	**3**	**1**	**4**			**2**
11-19	at N.C. State	*25	3	0	3	1-2		1
11-26	at South Carolina	*44	3	2	5			
12-3	Virginia Tech	44	2	3	5			1
1-4	West Virginia	*47	1	2	3			
Totals		**304**	**17**	**10**	**27**	**1-2**	**0-0**	**6**

* - start

M. Jenkins 2013 Game-By-Game Stats

Date	Opponent	Snaps	Hit	Ast	Tot	TFL	Int	PBU
8-31	**Georgia**	**5**	**0**	**0**	**0**			
9-7	**S.C. State**	**23**	**1**	**0**	**1**		**1-52**	
9-19	at N.C. State	14	1	0	1			
9-28	**Wake Forest**	***21**	**3**	**0**	**3**			
10-5	at Syracuse	*52	6	0	6			1
10-12	**Boston College**	**4**	**0**	**0**	**0**			
10-19	**Florida State**	**60**	**2**	**1**	**3**			
10-26	at Maryland	*31	2	0	2			1
11-2	at Virginia	18	2	1	3			1
11-14	**Georgia Tech**	**8**	**1**	**1**	**2**			
11-23	**The Citadel**	**37**	**1**	**2**	**3**	**1-4**		
11-30	at South Carolina	*30	1	1	2			
Totals		**303**	**20**	**6**	**26**	**1-4**	**1-52**	**3**

* - start; Note: Had a 52-yard interception return for a touchdown against S.C. State.

M. Jenkins Career Stats

Year	G-S	Snaps	Hit	Ast	Tot	TFL	Sacks	Int	QP	PBU	CF-RF
2010	11-0	62	8	1	9	0-0	0-0	0-0	0	1	0-0
2011	14-3	304	17	10	27	1-2	0-0	0-0	1	6	0-0
2013	12-4	303	20	6	26	1-4	0-0	1-52	0	3	0-0
Totals	**37-7**	**669**	**45**	**17**	**62**	**2-6**	**0-0**	**1-52**	**1**	**10**	**0-0**

JADAR JOHNSON

S • 6-1 • 195 • Fr. • HS
Orangeburg, SC
Orangeburg-Wilkinson HS

TIGERS

First-year freshman who has been a reserve safety in 2013 ... has also been a valuable member of the specials teams.

2013: Has 12 tackles and one pass breakup in 98 snaps over 10 games ... had three tackles in 26 snaps in his first career game against S.C. State on Sept. 7 ... had one tackle in seven snaps against #5 Florida State on Oct. 19 ... had a pass breakup in 27 snaps at Virginia on Nov. 2 ... had two tackles in four snaps against Georgia Tech on Nov. 14 ... had five tackles in 21 snaps against The Citadel on Nov. 23 ... enrolled in January ... had one tackle in the Spring Game.

Before Clemson: Rated as the #80 athlete in the nation and #9 player in South Carolina by ESPN.com ... #28 safety in the nation by Scout.com ... played in the Shrine Bowl of the Carolinas ... had 50 tackles, four interceptions, and 10 pass breakups as a junior ... **PrepStar** All-Southeast Region selection ... attended the same high school that sent all-time great Woodrow Dantzler (1998-01) to Clemson ... coached by Tommy Brown at Orangeburg-Wilkinson High School ... recruited by Marion Hobby.

Personal: Majoring in pre-business ... born June 29, 1995.

Johnson 2013 Game-By-Game Stats

Date	Opponent	Snaps	Hit	Ast	Tot	TFL	Int	PBU
8-31	**Georgia**				**DNP**			
9-7	**S.C. State**	**26**	**2**	**1**	**3**			
9-19	at N.C. State	0	0	0	0			
9-28	**Wake Forest**	**9**	**1**	**0**	**1**			
10-5	at Syracuse	0	0	0	0			
10-12	**Boston College**	**0**	**0**	**0**	**0**			
10-19	**Florida State**	**7**	**1**	**0**	**1**			
10-26	at Maryland	4	0	0	0			
11-2	at Virginia	27	0	0	0			1
11-14	**Georgia Tech**	**4**	**0**	**2**	**2**			
11-23	**The Citadel**	**21**	**1**	**4**	**5**			
11-30	at South Carolina				DNP			
Totals		**98**	**5**	**7**	**12**	**0-0**	**0-0**	**1**

Johnson Career Stats

Year	G-S	Snaps	Hit	Ast	Tot	TFL	Sacks	Int	QP	PBU	CF-RF
2013	10-0	98	5	7	12	0-0	0-0	0-0	0	1	0-0

C.J. JONES

CB • 6-0 • 180 • *Sr. • SQ
Lincolnton, GA
Lincoln County HS

TIGERS

Original walk-on who has seen most of his action during his career on special teams ... has three tackles and nine punt-return yards in 61 snaps over 12 games in his career.

2013: Has three tackles and nine punt-return yards in 44 snaps over eight games ... alertly picked up a muffed punt and free ball in the endzone and returned it to the nine-yard line with Clemson ahead 38-28 and 5:44 remaining in the game; it was his only play of the game; named team co-special teams player-of-the-game ... played 13 snaps against S.C. State on Sept. 7 ... played 10 snaps and recovered a muffed punt by a teammate against Wake Forest on Sept. 28 ... had two tackles in seven snaps at Syracuse on Oct. 5 ... played 14 snaps at Virginia on Nov. 2.

2012: Played eight snaps over three games ... played eight snaps at Duke on Nov. 3.

2011: Did not appear in a game.

2010: Played one game; played nine snaps against Presbyterian College.

Before Clemson: Lettered at Lincoln County High School.

Personal: Majoring in graphic communications ... born July 22, 1991.

C. Jones Career Stats

Year	G-S	Snaps	Hit	Ast	Tot	TFL	Sacks	Int	QP	PBU	CF-RF
2010	1-0	9	0	0	0	0-0	0-0	0-0	0	0	0-0
2012	3-0	8	0	0	0	0-0	0-0	0-0	0	0	0-0
2013	8-0	44	1	2	3	0-0	0-0	0-0	0	0	0-0
Totals	**12-0**	**61**	**1**	**2**	**3**	**0-0**	**0-0**	**0-0**	**0**	**0**	**0-0**

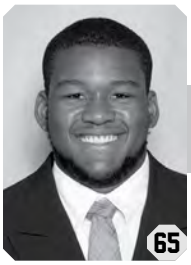

OLIVER JONES

OL • 6-5 • 325 • *Fr. • RS
Ninety Six, SC
Ninety Six HS

TIGERS

Red-shirt freshman who has served as a reserve offensive lineman during the 2013 season ... can play at offensive guard or tackle.

2013: Has played 24 snaps over two games ... played nine snaps in his first career game against S.C. State on Sept. 7 ... played 15 snaps against Wake Forest on Sept. 28.

2012: Red-shirted ... enrolled in January.

Before Clemson: Rated as the #14 offensive guard/center in the nation by MaxPreps.com ... #58 offensive tackle in the nation according to Scout.com ... #65 offensive tackle in the nation by ESPN.com ... #66 offensive tackle in the nation by Rivals.com ... #21 player in South Carolina by **SuperPrep** ... #22 player in South Carolina according to 247Sports.com ... top-15 player in South Carolina by Rivals.com ... top-20 player in South Carolina by ESPN.com ... SCFCA A Upperstate Lineman-of-the-Year and a first-team all-state selection ... played in the Shrine Bowl ... from the same school that produced former Clemson All-ACC running back Ronald Williams (1990-92) ... coached by Chris Liner at Ninety Six High School ... recruited by Charlie Harbison.

Personal: Majoring in health science ... born Sept. 26, 1993.

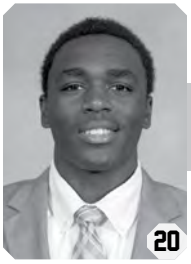

JAYRON KEARSE

S • 6-4 • 205 • Fr. • HS
Fort Myers, FL
South Fort Myers HS

TIGERS

First-year freshman who has stepped in as a valuable member of the secondary ... has used his height (6'4") to his advantage.

2013: Has 46 tackles, 0.5 tackles for loss, three interceptions for 62 yards, and one caused fumble in 372 snaps over 11 games (two starts) ... had two tackles in 21 snaps in his first career game against S.C. State on Sept. 7 ... had five tackles in 23 snaps against Wake Forest on Sept. 28 ... had eight tackles and his first career interception in 75 snaps at Syracuse on Oct. 5 ... had four tackles in 38 snaps against Boston College on Oct. 12; it was his first career start ... had two tackles and a 25-yard interception return in 47 snaps at Maryland on Oct. 26 ... had three tackles, a 37-yard interception return, and a caused fumble in 27 snaps at Virginia on Nov. 2; named team co-defensive player-of-the-game ... had seven tackles in 57 snaps against The Citadel on Nov. 23 ... had 10 tackles and 0.5 tackles for loss in playing all 81 snaps at #9 South Carolina on Nov. 30.

Before Clemson: Rated as the #16 athlete in the nation according to Rivals.com and 247Sports.com ... #7 outside linebacker in the nation according to Scout.com ... top-300 All-American according to **PrepStar** ... area defensive player-of-the-year at South Fort Myers High School ... helped his team to an 11-2 record as a senior ... #15 athlete in the nation according to **MaxPreps** ... had 528 rushing yards and five touchdowns as a senior; averaged 12.3 yards per carry ... averaged 18.9 yards per reception and scored five touchdowns in his career ... as a safety, he had 87 tackles, three sacks, and an interception ... had 1,600 rushing yards and 17 touchdowns as a junior ... came to Clemson from the same high school as wide receiver Sammy Watkins ... played in the Offense-Defense Bowl in Houston, TX ... coached by Grant Redhead at South Fort Myers High School ... recruited by Tony Elliott.

Personal: His uncle, Jevon Kearse, was an All-America linebacker at Florida and an NFL All-Pro ... his cousin, Phillip Buchanon, was a defensive back at Miami (FL) and played in the NFL ... majoring in communication studies ... born Feb. 11, 1994.

Kearse 2013 Game-By-Game Stats

Date	Opponent	Snaps	Hit	Ast	Tot	TFL	Int	PBU
8-31	**Georgia**				**DNP**			
9-7	**S.C. State**	**21**	**2**	**0**	**2**			
9-19	at N.C. State	0	0	1	1			
9-28	**Wake Forest**	**23**	**4**	**1**	**5**			
10-5	at Syracuse	75	5	3	8		1-0	
10-12	**Boston College**	***38**	**3**	**1**	**4**			
10-19	**Florida State**	**3**	**1**	**1**	**2**			
10-26	at Maryland	47	1	1	2		1-25	
11-2	at Virginia	27	2	1	3		1-37	
11-14	**Georgia Tech**	**0**	**2**	**0**	**2**			
11-23	**The Citadel**	**57**	**2**	**5**	**7**			
11-30	at South Carolina	*81	6	4	10	0.5-2		
Totals		**372**	**28**	**18**	**46**	**0.5-2**	**3-62**	**0**

* - start; Note: Had a caused fumble at Virginia.

Kearse Career Stats

Year	G-S	Snaps	Hit	Ast	Tot	TFL	Sacks	Int	QP	PBU	CF-RF
2013	11-2	372	28	18	46	0.5-2	0-0	3-62	0	0	1-0

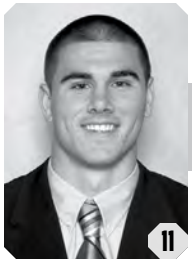

CHAD KELLY

QB • 6-2 • 210 • *Fr. • RS
Niagara Falls, NY
Saint Joseph's Collegiate Institute

TIGERS

First-year freshman who has been the third-string quarterback in 2013 ... recovered from a torn ACL in the spring to contribute in 2013 ... has good speed and has shown flashes of that speed in his limited playing time in 2013.

2013: Is 10-17 passing for 58 yards in 55 snaps over five games ... has completed 58.8 percent of his passes ... has 117 rushing yards and one touchdown on only 16 carries ... was 2-6 passing for 11 yards and added six yards on two carries in his first career game against S.C. State on Sept. 7 ... was 1-1 passing for six yards along with three yards on two carries against Wake Forest on Sept. 28 ... was 1-1 passing for six yards along with 28 yards on two carries at Syracuse on Oct. 5 ... was 5-7 passing for 27 yards along with 56 yards and a touchdown on seven carries at Virginia on Nov. 2 ... was 1-2 passing for eight yards along with 24 yards on three carries against Georgia Tech on Nov. 14 ... suffered a torn ACL in the Spring Game after he was 6-7 passing for 43 yards and a touchdown.

2012: Red-shirted.

Before Clemson: Rated as the #84 overall player and #4 quarterback in the nation as well as #1 player in New York according to ESPN.com ... #4 dual-threat quarterback in the nation and #2 player in New York according to Rivals.com ... #101 overall player and #4 dual-threat quarterback in the nation according to 247Sports.com ... **SuperPrep** All-American ... member of the Elite 11 ... played in the Under Armour All-American Game after his senior season ... passed for 3,050 yards and 27 touchdowns while rushing for 991 yards and 14 touchdowns during his senior season ... passed for 2,159 yards and 24 touchdowns and rushed for 1,059 yards and 15 touchdowns during his junior season ... led his team to the state championship game as a junior and senior, winning the state title as a junior ... four-time National Punt, Pass, & Kick winner, and the current recordholder ... coached by Dennis Gilbert at Saint Joseph's Collegiate Institute ... recruited by Chad Morris.

Personal: His uncle, Jim Kelly, was a quarterback with the Buffalo Bills (1986-96) and is a member of the Pro Football Hall of Fame; was 2874-4779 passing for 35,467 yards and 237 touchdowns in his career ... majoring in sociology ... born Mar. 26, 1994.

Kelly 2013 Game-By-Game Stats

Date	Opponent	Snaps	C-A-I	Yds	TD	Car	Yds	TD	PL	Tot
8-31	**Georgia**			**DNP**						
9-7	**S.C. State**	**11**	**2-6-0**	**11**	**0**	**2**	**6**	**0**	**8**	**17**
9-19	at N.C. State			DNP						
9-28	**Wake Forest**	**6**	**1-1-0**	**6**	**0**	**2**	**3**	**0**	**3**	**9**
10-5	at Syracuse	10	1-1-0	6	0	2	28	0	3	34
10-12	**Boston College**			**DNP**						
10-19	**Florida State**			**DNP**						
10-26	at Maryland			DNP						
11-2	at Virginia	20	5-7-0	27	0	7	56	1	14	83
11-14	**Georgia Tech**	**8**	**1-2-0**	**8**	**0**	**3**	**24**	**0**	**5**	**32**
11-23	**The Citadel**			**DNP**						
11-30	at South Carolina			DNP						
Totals		**55**	**10-17-0**	**58**	**0**	**16**	**117**	**1**	**33**	**175**

Kelly Career Stats

Passing

Year	G-S	Snaps	C-A-I	Yds	TD	LG	Pct	Y/A	Y/C	Y/G	Eff
2013	5-0	55	10-17-0	58	0	17	58.8	3.41	5.8	11.6	87.5

Rushing & Total Offense

Year	Car	Yds	Y/C	Y/G	TD	LG	PL	Tot	TDR	Y/G
2013	16	117	7.3	23.4	1	38	33	175	1	35.0

AMMON LAKIP

PK/P • 5-10 • 200 • *So. • SQ
Johns Creek, GA
Chattahoochee HS

TIGERS

Has served as a backup placekicker behind Chandler Catanzaro the past two seasons ... is 1-2 (50.0 percent) on field goals and 8-8 on extra points for 11 points in seven games in his career

2013: Is 1-2 (50.0 percent) on field goals and 6-6 on extra points for nine points in five games ... has had 11 kickoffs and two points for a 42.0-yard average ... made his only extra-point attempt, had a 43-yard punt, and had three kickoffs with one touchback against S.C. State on Sept. 7 ... made his only extra-point attempt, had a 41-yard punt, and had three kickoffs against Wake Forest on Sept. 28 ... made his only extra-point attempt and had one kickoff at Syracuse on Oct. 5 ... made a 41-yard field goal and his two extra-point attempts at Virginia on Nov. 2 ... made his only extra-point attempt and had one kickoff against The Citadel on Nov. 23.

2012: Was 2-2 on extra points and had one kickoff in two games ... made his only extra-point attempt in the fourth quarter in his first career game against Ball State on Sept. 8 ... made his only extra-point attempt and had one kickoff at Wake Forest on Oct. 25.

2011: Red-shirted.

Before Clemson: First visited Clemson as a soccer recruit in the spring of 2010 ... made 14-20 field goals as a senior at Chattahoochee High School ... averaged 40 yards per punt and 80 percent of his kickoffs went for touchbacks ... kicked a 50-yard field goal in the state championship game and also kicked a 51-yarder ... made a 27-yard field goal as time expired to give his team a victory in the semifinals ... #7 placekicker in the nation by Rivals.com ... #8 placekicker in the nation by Scout.com ... #12 placekicker in the nation by ESPN.com ... attended the same high school as former Tiger two-sport athlete Mark Buchholz, who set the school record for consecutive extra points (88) in 2007 and 2008; it is also the alma mater of former Clemson quarterback Charlie Whitehurst (2002-05) ... coached by Terry Crowder at Chattahoochee High ... recruited by Jeff Scott.

Personal: Majoring in sociology ... born July 23, 1993.

Lakip Career Stats

Year	G-S	11-29	30-39	40-49	50+	Tot	HB	LG	PAT	Pts
2012	2-0	0-0	0-0	0-0	0-0	0-0	--	--	2-2	2
2013	5-0	0-0	0-1	1-1	0-0	1-2	0	41	6-6	9
Totals	**7-0**	**0-0**	**0-1**	**1-1**	**0-0**	**1-2**	**0**	**41**	**8-8**	**11**

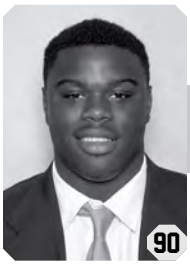

SHAQ LAWSON

DE • 6-3 • 270 • Fr. • HS
Central, SC
Daniel HS

TIGERS

First-year freshman who has made an immediate impact ... expected to be one of the team's best defensive linemen for years to come.

2013: Second-team freshman All-America selection according to CollegeFootballNews.com ... third-team freshman All-American by **Athlon** ... has 32 tackles, nine tackles for loss, three sacks, nine quarterback pressures, and one pass breakup in 319 snaps over 12 games ... had three tackles in 30 snaps in his first career game against #5 Georgia on Aug. 31 ... had four tackles, two tackles for loss, and two quarterback pressures in 29 snaps against S.C. State on Sept. 7 ... had four tackles, 2.5 tackles for loss, and one sack in 22 snaps at N.C. State on Sept. 19 ... had two tackles for loss, one sack, and two quarterback pressures in 35 snaps at Syracuse on Oct. 5 ... had three tackles in 23 snaps against Boston College on Oct. 12 ... had one tackle and two quarterback pressures in 22 snaps at Maryland on Oct. 26 ... had two tackles, 1.5 tackles for loss, a pass breakup, and two quarterback pressures in 34 snaps at Virginia on Nov. 2 ... had two tackles and one sack in 26 snaps against Georgia Tech on Nov. 14 ... had five tackles in 32 snaps against The Citadel on Nov. 23 ... enrolled in January ... had two tackles in the Spring Game.

Before Clemson: Rated as the #1 prep school prospect in the nation out of Hargrave Military Academy and #1 prep school defensive end in the nation by 247Sports.com ... #3 player in South Carolina by Rivals.com ... had 99 tackles, 23 tackles for loss, nine sacks, and five caused fumbles as a senior ... had 100 tackles, 23 tackles for loss, 13 sacks, and two touchdowns as a junior ... played in the North/South All-Star game, where he was named defensive MVP ... coached by Randy Robinson at Daniel High School and Troy Davis at Hargrave Military Academy ... recruited by Dan Brooks and Chad Morris.

Personal: Majoring in community recreation, sport, & camp management ... born June 17, 1994.

Lawson 2013 Game-By-Game Stats

Date	Opponent	Snaps	Hit	Ast	Tot	TFL	Sacks	QP
8-31	**Georgia**	**30**	**0**	**3**	**3**			
9-7	**S.C. State**	**29**	**2**	**2**	**4**	**2-13**		**2**
9-19	at N.C. State	22	3	1	4	2.5-10	1-2	
9-28	**Wake Forest**	**21**	**1**	**1**	**2**			
10-5	at Syracuse	35	2	0	2	2-2	1-1	2
10-12	**Boston College**	**23**	**1**	**2**	**3**			**1**
10-19	**Florida State**	**26**	**1**	**0**	**1**			
10-26	at Maryland	22	1	0	1			2
11-2	at Virginia	34	1	1	2	1.5-4		2
11-14	**Georgia Tech**	**26**	**1**	**1**	**2**	**1-5**	**1-5**	
11-23	**The Citadel**	**32**	**2**	**3**	**5**			
11-30	at South Carolina	19	1	2	3			
Totals		**319**	**16**	**16**	**32**	**9-34**	**3-8**	**9**

Lawson Career Stats

Year	G-S	Snaps	Hit	Ast	Tot	TFL	Sacks	Int	QP	PBU	CF-RF
2013	12-0	319	16	16	32	9-34	3-8	0-0	9	1	0-0

JORDAN LEGGETT

TE • 6-5 • 240 • Fr. • HS
Navarre, FL
Navarre HS

TIGERS

First-year freshman who is one of the team's most athletic tight ends ... will compete for the starting job in future seasons.

2013: Has 11 receptions for 133 yards and two touchdowns in 162 snaps over nine games (one start) ... had a six-yard catch in his first career game against S.C. State on Sept. 7 ... had three receptions for 38 yards, including an 18-yard touchdown, against Wake Forest on Sept. 28 ... had a 10-yard reception and two kickoff returns for 12 yards against #5 Florida State on Oct. 19 ... had a five-yard receiving touchdown at Maryland on Oct. 26; it was his first career start ... had four catches for 30 yards at Virginia on Nov. 2 ... had a 44-yard reception against The Citadel on Nov. 23 ... enrolled in January ... had seven catches for 97 yards and a touchdown in the Spring Game.

Before Clemson: Rated as the #7 tight end in the nation and #76 player in Florida by ESPN.com ... #13 tight end in the nation and #83 player in Florida by Rivals.com ... **PrepStar** All-Southeast Region selection ... #18 tight end in the nation by **MaxPreps** ... had 45 receptions for 608 yards and three touchdowns as a junior ... coached by Jay Wallace at Navarre High School ... recruited by Chad Morris.

Personal: Majoring in pre-business ... born Jan. 31, 1995.

Leggett 2013 Game-By-Game Stats

Date	Opponent	Snaps	Rec	Yds	Avg	TD	LG
8-31	**Georgia**			**DNP**			
9-7	**S.C. State**	**21**	**1**	**6**	**6.0**	**0**	**6**
9-19	at N.C. State			DNP			
9-28	**Wake Forest**	**24**	**3**	**38**	**12.7**	**1**	**18**
10-5	at Syracuse	17	0	0	---	0	---
10-12	**Boston College**	**1**	**0**	**0**	**---**	**0**	**---**
10-19	**Florida State**	**29**	**1**	**10**	**10.0**	**0**	**10**
10-26	at Maryland	*30	1	5	5.0	1	5
11-2	at Virginia	30	4	30	7.5	0	14
11-14	**Georgia Tech**			**DNP**			
11-23	**The Citadel**	**10**	**1**	**44**	**44.0**	**0**	**44**
11-30	at South Carolina	0	0	0	---	0	---
Totals		**162**	**11**	**133**	**12.1**	**2**	**44**

* - start; Note: Had two kickoff returns for 12 yards against Florida State.

Leggett Career Stats

Year	G-S	Snaps	Rec	Yds	Avg	TD	LG
2013	9-1	162	11	133	12.1	2	44

ERIC MAC LAIN

OL • 6-4 • 295 • *So. • 1VL
Hope Mills, NC
Jack Britt HS

TIGERS

Began his career as a tight end, but has since moved to the offensive line ... plays on punt coverage teams ... has seven knockdowns in 178 snaps over 25 games in his career.

2013: Has seven knockdowns in 140 snaps over 12 games ... played 35 snaps against S.C. State on Sept. 7 ... played 29 snaps against Wake Forest on Sept. 28 ... had two knockdowns in eight snaps at Syracuse on Oct. 5 ... had two knockdowns in 17 snaps against #5 Florida State on Oct. 19 ... had one knockdown in five snaps at Maryland on Oct. 26 ... had one knockdown in 27 snaps at Virginia on Nov. 2 ... played three snaps against Georgia Tech on Nov. 14 ... had one knockdown in 16 snaps against The Citadel on Nov. 23.

2012: Played 38 snaps at tight end and 10 snaps at offensive tackle over 13 games ... played one snap in his first career game against #25 Auburn at Atlanta, GA on Sept. 1 ... played one snap at tight end in the third quarter, then had one knockdown in four snaps as an offensive tackle at Duke on Nov. 3 ... played six snaps at offensive tackle and two snaps at tight end against Maryland on Nov. 10.

2011: Red-shirted.

Before Clemson: Rated as the #59 player in the nation and #6 tight end according to Rivals.com ... played in the Shrine Bowl and the Offense-Defense All-American Bowl ... one of the top-250 players in the nation and #9 tight end according to Scout.com ... #6 tight end in the nation according to **SuperPrep** ... had 26 receptions for 393 yards and six scores during his senior season at Jack Britt High School ... had 42 catches for 575 yards and eight scores in his career ... a big reason his team rushed for 12,000 yards over the last three years of his high school career ... had 93 solo tackles, eight sacks, four caused fumbles, four recovered fumbles, and one interception in his career ... punted 70 times for a 45-yard average ... first-team all-conference for four years and first-team all-region during his junior and senior seasons ... all-state according to **North Carolina Preps** and a four-year all-conference selection ... three-year All-Cape Fear Valley Region member ... named a **Badger Sports** Preseason All-American ... helped his school to a 50-8 record as a four-year starter, the best four-year record in school history ... played on two conference, two Eastern Regional, and two state runnerup teams ... sophomore All-American according to MaxPreps.com ... most valuable wide receiver as a junior and team MVP as a senior ... four-year letterman on the basketball team ... played on two conference, two sectional, and two Eastern Regional championship basketball teams ... outstanding student who is in the National Honor Society ... coached by Richard Bailey at Jack Britt High ... recruited by Dan Brooks.

Personal: His brother, Sean, is a walk-on tight end at Clemson ... majoring in health science ... born Mar. 6, 1993.

JEROME MAYBANK

OG • 6-4 • 345 • *So. • SQ
Pawleys Island, SC
Waccamaw HS

TIGERS

Has served as a reserve offensive guard during his career as a Tiger ... has played six snaps over two games in his career.

2013: Has played three snaps over one game ... played three snaps against Wake Forest on Sept. 28.

2012: Played three snaps over one game ... played three snaps in his first career game against Ball State on Sept. 8.

2011: Red-shirted ... practiced as a defensive tackle.

Before Clemson: Rated as the #25 player in South Carolina according to **SuperPrep** ... played in the Offense-Defense All-America game after his senior season at Waccamaw High School ... earned four letters in football and also lettered in basketball and track during his high school career ... three-time all-regional selection ... three-time Toast-of-the-Coast team member according to **Myrtle Beach Sun News** ... member of the **WPDE** All-Zone team during his junior and senior seasons ... two-time team offensive lineman-of-the-year ... two-time all-state selection as an offensive lineman according to **High School Sports Report** ... registered 36 tackles, three sacks, and graded 80 percent during his senior season as an offensive lineman ... coached by Tyronne Davis at Waccamaw High ... recruited by Danny Pearman.

Personal: Majoring in philosophy ... born Dec. 6, 1992.

JAY JAY McCULLOUGH

TE • 6-3 • 235 • *Fr. • RS
Fort Mill, SC
Nation Ford HS

TIGERS

Red-shirt freshman who has served as a reserve tight end during the 2013 season, but has also played at running back.

2013: Has four receptions for 17 yards along with 43 yards on six carries in 65 snaps over eight games ... had three receptions for 15 yards in his first career game against S.C. State on Sept. 7 ... had a two-yard reception at Virginia on Nov. 2 ... had 43 yards on six carries against The Citadel on Nov. 23 ... had three receptions for 20 yards in the Spring Game.

2012: Red-shirted.

Before Clemson: Rated as the #45 athlete in the nation according to ESPN.com ... top-20 player in South Carolina by ESPN.com and Rivals.com ... #59 athlete in the nation and #16 player in South Carolina by 247Sports.com ... #26 tight end in the nation by Scout.com ... played in the Shrine Bowl and the Offense-Defense All-American game ... had 37 receptions for 493 yards and five touchdowns along with 112 rushing yards as a senior ... coached by Michael Allen at Nation Ford High School ... recruited by Jeff Scott.

Personal: Majoring in communication studies ... born Jan. 18, 1994.

McCullough Career Stats

Year	G-S	Snaps	Rec	Yds	Avg	TD	LG
2013	8-0	65	4	17	4.3	0	6

RODERICK McDOWELL

RB • 5-10 • 200 • *Gr. • 3VL
Sumter, SC
Sumter HS

TIGERS

Quick and athletic running back who has been a reserve most of his career, but emerged as the starter in 2013 ... has 1,630 yards on 306 carries and 12 touchdowns along with 30 receptions for 199 yards and two touchdowns in 885 snaps over 45 games (10 starts) in his career ... ninth in school history in yards per carry (5.3).

2013: Third-Team All-ACC selection (media, coaches) ... has a team-high 956 yards on 177 carries and five touchdowns along with 25 receptions for 167 yards and two touchdowns in 538 snaps over 12 games (10 starts) ... has four 100-yard rushing games ... averaging 101.3 rushing yards per game against top-10 teams ... third in the ACC in rushing yards per game (79.7) and 10th in all-purpose yards per game (95.1) ... had 132 yards on 22 carries and a 10-yard reception against #5 Georgia on Aug. 31; named team offensive player-of-the-game ... had 43 yards on eight carries and a two-yard reception against S.C. State on Sept. 7 ... had a game-high 68 yards on 14 carries and a 10-yard reception at N.C. State on Sept. 19 ... had 41 yards on 13 carries and two receptions for 11 yards at Syracuse on Oct. 5 ... had a game-high 91 yards on 18 carries and three receptions for 15 yards for a team-high 106 all-purpose yards against Boston College on Oct. 12 ... had a team-high 61 yards on 11 carries and three receptions for 11 yards against #5 Florida State on Oct. 19 ... had 161 yards and two touchdowns on 30 carries and four receptions for 11 yards for 172 all-purpose yards at Maryland on Oct. 26; named team co-offensive player-of-the-game ... had a team-high 70 yards and a touchdown on 12 carries and three receptions for 37 yards and a touchdown at Virginia on Nov. 2 ... had a team-high 60 yards and a touchdown on 11 carries and three receptions for 11 yards against Georgia Tech on Nov. 14 ... had a game-high 108 yards on 21 carries and two receptions for 18 yards and a touchdown against The Citadel on Nov. 23; named team co-offensive player-of-the-game ... had a game-high 111 yards and a touchdown on 14 carries and two receptions for 31 yards at #9 South Carolina on Nov. 30; named team offensive player-of-the-game.

2012: Had 450 yards on 83 carries and five touchdowns along with three receptions for 29 yards in 244 snaps over 13 games ... had 11 yards on four carries and a touchdown against #25 Auburn at Atlanta, GA on Sept. 1 ... had a team-high 59 yards on eight carries and a 27-yard touchdown run against Ball State on Sept. 8 ... had 27 yards on six carries and a 16-yard touchdown run at Boston College on Sept. 29 ... had 56 yards on nine carries and two touchdowns along with a 23-yard reception against Georgia Tech on Oct. 6 ... had a game-high 83 yards on 13 carries at Duke on Nov. 3 ... had 51 yards on 11 carries against Maryland on Nov. 10 ... had 83 yards on 12 carries against N.C. State on Nov. 17 ... had 47 yards on three carries against #12 South Carolina on Nov. 24 ... had 26 yards on seven carries and two receptions for six yards against #7 Louisiana State in the Chick-fil-A Bowl on Dec. 31.

2011: Had 63 yards on 14 carries and one touchdown along with one reception in 44 snaps over 13 games ... had six yards on two carries against #11 Florida State on Sept. 24 ... had a five-yard rush and one reception against Boston College on Oct. 8 ... had 17 yards on three carries against North Carolina on Oct. 22 ... had 34 yards on four carries and a touchdown against #22 West Virginia in the Orange Bowl on Jan. 4.

2010: Had 161 yards on 32 carries (5.0 yard per carry) and a touchdown in 59 snaps over seven games ... third-leading rusher on the team ... saw more action in the second half of the season when Andre Ellington was injured ... had 86 yards on nine carries and a touchdown against Presbyterian College ... had 26 yards on eight carries at Wake Forest ... had a 39-yard run against #17 South Carolina.

2009: Red-shirted.

Before Clemson: Rated as the #25 running back in the nation according to ESPN.com ... #4 running back in the nation according to Rivals.com ... member of the Rivals.com 250 ... #6 player in South Carolina according to Rivals.com ... #48 running back in the nation according to Scout.com ... #22 running back in the nation according to **SuperPrep** ... #7 player in South Carolina according to **SuperPrep** ... #38 player in the ACC according to **Athlon** ... member of the All-America Top-250 team according to **PrepStar** ... had 1,892 rushing yards and 23 touchdowns as a senior ... played his last high school game in the state championship game in Death Valley ... had 1,399 yards on 158 carries and 28 total touchdowns as a junior ... Shrine Bowl participant ... invited to the U.S. Army All-American game ... coached by Paul Sorrells at Sumter High School ... recruited by André Powell ... chose Clemson over Florida, Kentucky, and South Carolina.

Personal: Graduated on May 10, 2013 with a degree in sociology ... born Feb. 7, 1990.

RODERICK McDOWELL

McDowell 2010 Game-By-Game Stats

Date	Opponent	Snaps	Car	Yds	Avg	TD	Rec	Yds	TD
9-4	**North Texas**	**6**	**2**	**5**	**2.5**	**0**	**0**	**0**	**0**
9-11	**Presbyterian College**	**20**	**9**	**86**	**9.6**	**1**	**0**	**0**	**0**
9-18	at Auburn				DNP				
10-2	**Miami (FL)**				**DNP**				
10-9	at North Carolina				DNP				
10-16	**Maryland**	**8**	**6**	**-1**	**-0.2**	**0**	**0**	**0**	**0**
10-23	**Georgia Tech**				**DNP**				
10-30	at Boston College				DNP				
11-6	**N.C. State**	**5**	**3**	**5**	**1.7**	**0**	**0**	**0**	**0**
11-13	at Florida State	8	3	1	0.3	0	0	0	0
11-20	at Wake Forest	8	8	26	3.3	0	0	0	0
11-27	**South Carolina**	**4**	**1**	**39**	**39.0**	**0**	**1**	**4**	**0**
12-31	South Florida				DNP				
Totals		**59**	**32**	**161**	**5.0**	**1**	**1**	**4**	**0**

McDowell 2011 Game-By-Game Stats

Date	Opponent	Snaps	Car	Yds	Avg	TD	Rec	Yds	TD
9-3	**Troy**	**2**	**0**	**0**	**---**	**0**	**0**	**0**	**0**
9-10	**Wofford**	**5**	**1**	**1**	**1.0**	**0**	**0**	**0**	**0**
9-17	**Auburn**	**0**	**0**	**0**	**---**	**0**	**0**	**0**	**0**
9-24	**Florida State**	**4**	**2**	**6**	**3.0**	**0**	**0**	**0**	**0**
10-1	at Virginia Tech	0	0	0	---	0	0	0	0
10-8	**Boston College**	**3**	**1**	**5**	**5.0**	**0**	**1**	**-1**	**0**
10-15	at Maryland	0	0	0	---	0	0	0	0
10-22	**North Carolina**	**14**	**3**	**17**	**5.7**	**0**	**0**	**0**	**0**
10-29	at Georgia Tech	4	0	0	---	0	0	0	0
11-12	**Wake Forest**	**1**	**0**	**0**	**---**	**0**	**0**	**0**	**0**
11-19	at N.C. State				DNP				
11-26	at South Carolina	1	0	0	---	0	0	0	0
12-3	Virginia Tech	4	3	0	0.0	0	0	0	0
1-4	West Virginia	6	4	34	8.5	1	0	0	0
Totals		**44**	**14**	**63**	**4.5**	**1**	**1**	**-1**	**0**

McDowell 2012 Game-By-Game Stats

Date	Opponent	Snaps	Car	Yds	Avg	TD	Rec	Yds	TD
9-1	Auburn	5	4	11	2.8	1	0	0	0
9-8	**Ball State**	**22**	**8**	**59**	**7.4**	**1**	**0**	**0**	**0**
9-15	**Furman**	**12**	**2**	**1**	**0.5**	**0**	**0**	**0**	**0**
9-22	at Florida State	4	1	0	0.0	0	0	0	0
9-29	at Boston College	17	6	27	4.5	1	0	0	0
10-6	**Georgia Tech**	**21**	**9**	**56**	**6.2**	**2**	**1**	**23**	**0**
10-20	**Virginia Tech**	**6**	**2**	**2**	**1.0**	**0**	**0**	**0**	**0**
10-25	at Wake Forest	12	5	4	0.8	0	0	0	0
11-3	at Duke	31	13	83	6.4	0	0	0	0
11-10	**Maryland**	**31**	**11**	**51**	**4.6**	**0**	**0**	**0**	**0**
11-17	**N.C. State**	**21**	**12**	**83**	**6.9**	**0**	**0**	**0**	**0**
11-24	**South Carolina**	**18**	**3**	**47**	**15.7**	**0**	**0**	**0**	**0**
12-31	Louisiana State	44	7	26	3.7	0	2	6	0
Totals		**244**	**83**	**450**	**5.4**	**5**	**3**	**29**	**0**

McDowell 2013 Game-By-Game Stats

Date	Opponent	Snaps	Car	Yds	Avg	TD	Rec	Yds	TD	KOR
8-31	**Georgia**	***56**	**22**	**132**	**6.0**	**0**	**1**	**10**	**0**	
9-7	**S.C. State**	***21**	**8**	**43**	**5.4**	**0**	**1**	**2**	**0**	
9-19	at N.C. State	*52	14	68	4.9	0	1	10	0	
9-28	**Wake Forest**	***13**	**3**	**10**	**3.3**	**0**	**0**	**0**	**0**	**1-18**
10-5	at Syracuse	31	13	41	3.2	0	2	11	0	
10-12	**Boston College**	***62**	**18**	**91**	**5.1**	**0**	**3**	**15**	**0**	
10-19	**Florida State**	***43**	**11**	**61**	**5.5**	**0**	**3**	**11**	**0**	
10-26	at Maryland	*75	30	161	5.4	2	4	11	0	
11-2	at Virginia	*35	12	70	5.8	1	3	37	1	
11-14	**Georgia Tech**	***52**	**11**	**60**	**5.5**	**1**	**3**	**11**	**0**	
11-23	**The Citadel**	***51**	**21**	**108**	**5.1**	**0**	**2**	**18**	**1**	
11-30	at South Carolina	47	14	111	7.9	1	2	31	0	
Totals		**538**	**177**	**956**	**5.4**	**5**	**25**	**167**	**2**	**1-18**

* - start

McDowell Career Stats

Year	G-S	Snaps	Car	Yds	Avg	TD	LG	Rec	Yds	TD
2010	7-0	59	32	161	5.0	1	39	1	4	0
2011	13-0	44	14	63	4.5	1	14	1	-1	0
2012	13-0	244	83	450	5.4	5	32	3	29	0
2013	12-10	538	177	956	5.4	5	45	25	167	2
Totals	**45-10**	**885**	**306**	**1630**	**5.3**	**12**	**45**	**30**	**199**	**2**

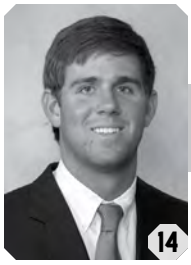

DONNY McELVEEN

QB • 6-2 • 205 • *Gr. • SQ
Summerville, SC
Summerville HS

TIGERS

Original walk-on who has served as a reserve quarterback ... is 1-1 passing for one yard and a touchdown in 21 snaps over four games in his career.

2013: Has played nine snaps over two games ... was 6-11 passing for 101 yards and two touchdowns in the Spring Game.

2012: Had -5 yards on one carry in four snaps over one game.

2011: ACC Academic Honor Roll member ... did not appear in a game.

2010: Played one game; was 1-1 passing for a one-yard touchdown to Kasey Nobles in eight snaps against Presbyterian College.

2009: Red-shirted.

Before Clemson: Lettered at Summerville High School.

Personal: Grandson of John McKissick, the nation's all-time winningest high school football coach ... graduated on May 10, 2013 with a degree in travel & tourism ... born Sept. 30, 1990.

McElveen Career Stats

Passing

Year	G-S	Snaps	C-A-I	Yds	TD	LG	Pct	Y/A	Y/C	Y/G	Eff
2010	1-0	8	1-1-0	1	1	1	100.0	1.00	1.0	1.0	438.4
2012	1-0	4	0-0-0	0	0	---	---	---	---	0.0	0.0
2013	2-0	9	0-0-0	0	0	---	---	---	---	0.0	0.0
Totals	**4-0**	**21**	**1-1-0**	**1**	**1**	**1**	**100.0**	**1.00**	**1.0**	**1.0**	**438.4**

Rushing & Total Offense

Year	Car	Yds	Y/C	Y/G	TD	LG	PL	Tot	TDR	Y/G
2010	1	-3	-3.0	-3.0	0	-3	2	-2	1	-2.0
2012	1	-5	-5.0	-5.0	0	-5	1	-5	0	-5.0
2013	0	0	---	0.0	0	---	0	0	0	0.0
Totals	**2**	**-8**	**-4.0**	**-2.0**	**0**	**-3**	**3**	**-7**	**1**	**-1.8**

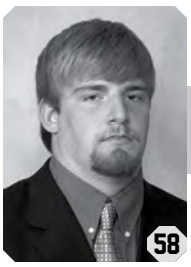

RYAN NORTON

OL • 6-3 • 280 • *So. • 1VL
Simpsonville, SC
Mauldin HS

TIGERS

Was the top reserve on the offensive line in 2012 and has been the starter at center in 2013 ... has seen significant action at both center and offensive guard during his career ... will anchor the offensive line in future seasons ... has 35 knockdowns in 1,041 snaps over 24 games (12 starts) in his career.

2013: Has totaled 26 knockdowns in 764 snaps over 12 games (12 starts) ... had a team-high two knockdowns in 78 snaps against #5 Georgia on Aug. 31; it was his first career start as a Tiger; named ACC Co-Offensive Lineman-of-the-Week ... had three knockdowns in 32 snaps against S.C. State on Sept. 7 ... had two knockdowns in playing all 82 snaps at N.C. State on Sept. 19 ... had two knockdowns in 47 snaps against Wake Forest on Sept. 28 ... had three knockdowns in 67 snaps at Syracuse on Oct. 5 ... had two knockdowns in playing all 82 snaps against Boston College on Oct. 12 ... had two knockdowns in 72 snaps against #5 Florida State on Oct. 19 ... had one knockdown in 93 snaps at Maryland on Oct. 26 ... had one knockdown in 33 snaps at Virginia on Nov. 2 ... had a team-high three knockdowns in 59 snaps against Georgia Tech on Nov. 14 ... had three knockdowns in 59 snaps against The Citadel on Nov. 23 ... had two knockdowns in playing all 60 snaps at #9 South Carolina on Nov. 30.

2012: Had nine knockdowns in 277 snaps over 12 games ... had two knockdowns in 49 snaps in his first career game against Ball State on Sept. 8 ... had two knockdowns in 55 snaps against Furman on Sept. 15 ... had one knockdown in 15 snaps at Boston College on Sept. 29 ... had one knockdown in 21 snaps against Georgia Tech on Oct. 6 ... had two knockdowns in 29 snaps at Wake Forest on Oct. 25 ... played 46 snaps at Duke on Nov. 3 ... had one knockdown in 33 snaps against Maryland on Nov. 10.

2011: Red-shirted.

Before Clemson: Rated as the #11 center in the nation according to ESPN.com and Rivals.com ... #18 center in the nation according to Scout.com ... #21 overall player in South Carolina according to **SuperPrep** ... played as an offensive guard in the Shrine Bowl ... all-state, all-region, and all-county as a senior ... Big 16 Upperstate Lineman-of-the-Year during his senior season ... had an average grade in the 90s during his senior season at Mauldin High School ... all-state, all-region, and all-county selection in the discus ... all-region and all-county pick in the shotput ... coached by Doug Shaw at Mauldin High ... recruited by Danny Pearman.

Personal: Majoring in history ... born Nov. 30, 1992.

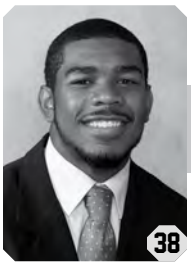

JULIAN PATTON

WR • 6-0 • 190 • *Sr. • SQ
Rock Hill, SC
Northwestern HS

TIGERS

Original walk-on who has served as a reserve wide receiver during his three seasons in the program ... has one reception for 16 yards in 22 snaps over seven games in his career.

2013: Has played nine snaps over three games ... played two snaps against S.C. State on Sept. 7 ... played three snaps against Wake Forest on Sept. 28 ... played four snaps against The Citadel on Nov. 23.

2012: ACC Academic Honor Roll member ... had one reception for 16 yards in 12 snaps over three games ... had a 16-yard reception against Ball State on Sept. 8; it was his first career reception ... played one snap against Furman on Sept. 15 ... played two snaps against Maryland on Nov. 10.

2011: Played one snap over one game in his first season in the program ... played one snap in his first career game against North Carolina on Oct. 22.

Before Clemson: Lettered multiple times at Northwestern High School.

Personal: Majoring in community recreation, sport, & camp management ... born Sept. 20, 1990.

Patton Career Stats

Year	G-S	Snaps	Rec	Yds	Avg	TD	LG	Car	Yds	TD	LG
2011	1-0	1	0	0	---	0	---	0	0	0	---
2012	3-0	12	1	16	16.0	0	16	0	0	0	---
2013	3-0	9	0	0	---	0	---	0	0	0	---
Totals	**7-0**	**22**	**1**	**16**	**16.0**	**0**	**16**	**0**	**0**	**0**	**---**

GARRY PETERS

CB • 6-0 • 185 • *Jr. • 2VL
Conyers, GA
Heritage HS

TIGERS

Emerged as one of the team's top cornerbacks in 2012, but an injury in 2013 set him back ... has 52 tackles, 4.5 tackles for loss, one interception for three yards, 11 pass breakups, one caused fumble, and one recovered fumble in 756 snaps over 32 games (five starts) in his career.

2013: Has 26 tackles, 4.5 tackles for loss, three pass breakups, and one caused fumble in 222 snaps over nine games ... had four tackles and a team-high two pass breakups in 49 snaps against #5 Georgia on Aug. 31 ... three tackles, one tackle for loss, and a pass breakup in 24 snaps against S.C. State on Sept. 7 ... had one tackle for loss in 22 snaps against Wake Forest on Sept. 28 ... had seven tackles and one tackle for loss in 34 snaps at Syracuse on Oct. 5 ... had two tackles and 0.5 tackles for loss in 21 snaps against Boston College on Oct. 12 ... had three tackles, one tackle for loss, and a caused fumble in 37 snaps against The Citadel on Nov. 23.

2012: Had 20 tackles, one interception for three yards, and a team-high eight pass breakups in 522 snaps over 12 games (five starts) ... had one tackle, his first career interception, and a pass breakup in 40 snaps at Boston College on Sept. 29; his interception came in the fourth quarter deep in Clemson territory with the Tigers ahead by 14 points ... had four tackles in 59 snaps against Georgia Tech on Oct. 6; it was his first career start ... had two tackles and two pass breakups in 49 snaps at Duke on Nov. 3 ... had nine tackles and a pass breakup in 92 snaps against #12 South Carolina on Nov. 24 ... had a game-high two pass breakups in 49 snaps against #7 Louisiana State in the Chick-fil-A Bowl on Dec. 31.

2011: Had six tackles (all on special teams) in 12 snaps over 11 games ... played three snaps in his first career game against Troy on Sept. 3 ... had a special teams tackle and recovered fumble against North Carolina on Oct. 22.

2010: Red-shirted.

Before Clemson: Member of the **ESPN** 150 ... #20 cornerback in the nation and #27 player in Georgia by Rivals.com ... #55 cornerback in the nation and #43 player in Georgia by Scout.com ... #10 athlete in the nation by ESPN.com ... #123 player in the **ESPN** 150 ... top 250 player by Rivals.com ... #12 player in Georgia by **SuperPrep** ... #36 defensive back in the nation by **SuperPrep** ... had 20 catches for 361 yards and five scores as a senior ... missed four games with a sprained ankle as a senior, but still had 50 tackles, two interceptions, two blocked field goals, a touchdown on a punt return, and a score on a fumble return ... averaged a double-double on the hardwood as a junior ... coached by Chad Frazier at Heritage High ... recruited by Chris Rumph ... chose Clemson over Alabama, Florida State, South Carolina, and Tennessee.

Personal: Majoring in sociology ... born Nov. 26, 1991.

Peters 2012 Game-By-Game Stats

Date	Opponent	Snaps	Hit	Ast	Tot	TFL	Int	PBU
9-1	Auburn	9	0	0	0			
9-8	**Ball State**	**6**	**0**	**0**	**0**			
9-15	**Furman**				**DNP**			
9-22	at Florida State	0	0	0	0			
9-29	at Boston College	40	1	0	1		1-3	1
10-6	**Georgia Tech**	***59**	**2**	**2**	**4**			
10-20	**Virginia Tech**	**58**	**2**	**0**	**2**			**1**
10-25	at Wake Forest	*47	1	0	1			
11-3	at Duke	49	1	1	2			2
11-10	**Maryland**	**30**	**0**	**0**	**0**			
11-17	**N.C. State**	***83**	**1**	**0**	**1**			**1**
11-24	**South Carolina**	***92**	**5**	**4**	**9**			**1**
12-31	Louisiana State	*49	0	0	0			2
Totals		**522**	**13**	**7**	**20**	**0-0**	**1-3**	**8**

* - start

Peters 2013 Game-By-Game Stats

Date	Opponent	Snaps	Hit	Ast	Tot	TFL	Int	PBU
8-31	**Georgia**	**49**	**3**	**1**	**4**			**2**
9-7	**S.C. State**	**24**	**3**	**0**	**3**	**1-3**		**1**
9-19	at N.C. State	27	3	0	3			
9-28	**Wake Forest**	**22**	**1**	**0**	**1**	**1-1**		
10-5	at Syracuse	34	7	0	7	1-5		
10-12	**Boston College**	**21**	**2**	**0**	**2**	**0.5-1**		
10-19	**Florida State**				**DNP**			
10-26	at Maryland				DNP			
11-2	at Virginia				DNP			
11-14	**Georgia Tech**	**8**	**2**	**1**	**3**			
11-23	**The Citadel**	**37**	**1**	**2**	**3**	**1-7**		
11-30	at South Carolina	0	0	0	0			
Totals		**222**	**22**	**4**	**26**	**4.5-17**	**0-0**	**3**

Note: Had a caused fumble against The Citadel.

Peters Career Stats

Year	G-S	Snaps	Hit	Ast	Tot	TFL	Sacks	Int	QP	PBU	CF-RF
2011	11-0	12	4	2	6	0-0	0-0	0-0	0	0	0-1
2012	12-5	522	13	7	20	0-0	0-0	1-3	0	8	0-0
2013	9-0	222	22	4	26	4.5-17	0-0	0-0	0	3	1-0
Totals	**32-5**	**756**	**39**	**13**	**52**	**4.5-17**	**0-0**	**1-3**	**0**	**11**	**1-1**

BRADLEY PINION

P/PK • 6-6 • 230 • So. • 1VL
Concord, NC
Northwest Cabarrus HS

TIGERS

Has been the starter at punter and as the kickoff man ... has a 39.5-yard average and 37.9-yard net average on 62 punts in 20 games (12 starts) in his career ... has 26 punts inside the 20 without a touchback.

2013: Has a 39.5-yard average and 37.9-yard net average on 53 punts in 12 games (12 starts) ... has 23 punts inside the 20 without a touchback ... had a 41.0-yard average on seven punts and seven kickoffs (all touchbacks) against #5 Georgia on Aug. 31; it was his first career start; named team co-special teams player-of-the-game ... had a 48.8-yard average on four punts and six kickoffs (five touchbacks) against S.C. State on Sept. 7 ... had a 43.8-yard average on four punts and six kickoffs (four touchbacks) against Wake Forest on Sept. 28 ... had a 43.4-yard average on five punts and four kickoffs (three touchbacks) against Boston College on Oct. 12 ... had three punts inside the 20 without a touchback in five punts against #5 Florida State on Oct. 19 ... had three punts inside the 20 without a touchback in six punts at Virginia on Nov. 2 ... had two punts inside the 20 without a touchback in three punts against Georgia Tech on Nov. 14.

2012: Had a 39.4-yard average on nine punts along with three punts inside the 20, one punt of 50+ yards, and a 38.8-yard net average in eight games ... had 26 kickoffs, including 18 touchbacks and three other kickoffs that reached the goal line ... had one special teams tackle ... had a 39.0-yard average on three punts and three kickoffs (all touchbacks) in his first career game against Ball State on Sept. 8 ... had a 51.0-yard average on two punts against Furman on Sept. 15 ... had two kickoffs (one touchback) at #4 Florida State on Sept. 22 ... had a 32.5-yard average on two punts (both inside the 20) and three kickoffs (all touchbacks) at Wake Forest on Oct. 25; named team special teams player-of-the-game ... had a 41-yard punt against N.C. State on Nov. 17 ... enrolled in January ... had a 44.3-yard average on eight punts in the Spring Game.

Before Clemson: Rated as the #1 punter in the nation by 247Sports.com ... #3 kicker in the nation by ESPN.com ... #4 kicker in the nation by Rivals.com ... #6 kicker in the nation by Scout.com ... averaged 46.1 yards per punt as a senior at Northwest Cabarrus High School ... first-team All-American by ESPN.com ... played in the U.S. Army All-American game ... second-team All-American by **USA Today**, the first Clemson kicker signee to earn **USA Today** All-America honors since Chris Gardocki in 1988 ... played in the Shrine Bowl ... averaged 40 yards per punt and had 17 punts inside the 20 as a junior ... had 37 touchbacks in 50 kickoffs as a junior ... played basketball (three years) and soccer (goalkeeper) (four years) in high school ... coached by Rich Williams at Northwest Cabarrus High School ... recruited by Danny Pearman.

Personal: Majoring in pre-business ... born June 1, 1994.

Pinion 2012 Game-By-Game Stats

Date	Opponent	P	Yds	Avg	PR-Yds	Net	-20	+50
9-1	Auburn			DNP				
9-8	**Ball State**	**3**	**117**	**39.0**	**0-0**	**39.0**	**0**	**0**
9-15	**Furman**	**2**	**102**	**51.0**	**1-5**	**48.5**	**0**	**1**
9-22	at Florida State	0	0	-----	0-0	-----	0	0
9-29	at Boston College	0	0	-----	0-0	-----	0	0
10-6	**Georgia Tech**			**DNP**				
10-20	**Virginia Tech**			**DNP**				
10-25	at Wake Forest	2	65	32.5	0-0	32.5	2	0
11-3	at Duke	0	0	-----	0-0	-----	0	0
11-10	**Maryland**	**1**	**30**	**30.0**	**0-0**	**30.0**	**0**	**0**
11-17	**N.C. State**	**1**	**41**	**41.0**	**1-1**	**40.0**	**1**	**0**
11-24	**South Carolina**			**DNP**				
12-31	Louisiana State			DNP				
Totals		**9**	**355**	**39.4**	**2-6**	**38.8**	**3**	**1**

Pinion 2013 Game-By-Game Stats

Date	Opponent	P	Yds	Avg	PR-Yds	Net	-20	+50
8-31	**Georgia**	***7**	**287**	**41.0**	**1-4**	**40.4**	**3**	**2**
9-7	**S.C. State**	***4**	**195**	**48.8**	**2-22**	**43.3**	**1**	**3**
9-19	at N.C. State	*4	144	36.0	0-0	36.0	3	0
9-28	**Wake Forest**	***4**	**175**	**43.8**	**0-0**	**43.8**	**0**	**1**
10-5	at Syracuse	*7	274	39.1	2-15	37.0	3	1
10-12	**Boston College**	***5**	**217**	**43.4**	**3-22**	**39.0**	**3**	**0**
10-19	**Florida State**	***5**	**189**	**37.8**	**1-24**	**33.0**	**3**	**1**
10-26	at Maryland	*4	149	37.3	0-0	37.3	1	0
11-2	at Virginia	*6	222	37.0	2-2	36.7	3	0
11-14	**Georgia Tech**	***3**	**95**	**31.7**	**1-0**	**31.7**	**2**	**0**
11-23	**The Citadel**	***1**	**40**	**40.0**	**0-0**	**40.0**	**1**	**0**
11-30	at South Carolina	*3	105	35.0	1-3	34.0	0	0
Totals		**53**	**2092**	**39.5**	**13-92**	**37.7**	**23**	**8**

* - start

Pinion Career Stats

Year	G-S	P	Yds	Avg	-20	+50	TB	HB	LG	Net
2012	8-0	9	355	39.4	3	1	0	0	55	38.8
2013	12-12	53	2092	39.5	23	8	0	0	56	37.7
Totals	**20-12**	**62**	**2447**	**39.5**	**26**	**9**	**0**	**0**	**56**	**37.9**

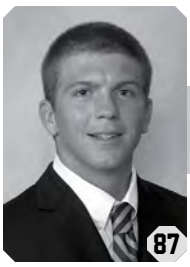

MATT PORTER

WR • 5-11 • 200 • *Jr. • 1VL
Charleston, SC
James Island School

TIGERS

Original walk-on who has served as a reserve wide receiver ... has four receptions for 49 yards, a four-yard carry, and a 27-yard kickoff return in 149 snaps over 19 games in his career.

2013: Has two receptions for 21 yards in 78 snaps over 11 games ... had a five-yard reception in eight snaps against S.C. State on Sept. 7 ... had a 16-yard reception against The Citadel on Nov. 23.

2012: Had two receptions for 28 yards, a four-yard carry, and one kickoff return for 27 yards in 71 snaps over eight games ... played four snaps in his first career game against #25 Auburn at Atlanta, GA on Sept. 1 ... had a 19-yard reception and a 27-yard kickoff return against Ball State on Sept. 8; it was his first career reception ... had a four-yard carry against Furman on Sept. 15 ... had a nine-yard reception at Wake Forest on Oct. 25.

2011: Did not appear in a game.

Before Clemson: Lettered at James Island School, the same school that former Tiger wide receiver and current Assistant Coach Tony Elliott attended.

Personal: Majoring in community recreation, sport, & camp management ... born Oct. 6, 1991.

Porter Career Stats

Year	G-S	Snaps	Rec	Yds	Avg	TD	LG	Car	Yds	TD	KOR
2012	8-0	71	2	28	14.0	0	19	1	4	0	1-27
2013	11-0	78	2	21	10.5	0	16	0	0	0	0-0
Totals	**19-0**	**149**	**4**	**49**	**12.3**	**0**	**19**	**1**	**4**	**0**	**1-27**

D.J. READER

DT • 6-2 • 325 • So. • 1VL
Greensboro, NC
Grimsley HS

TIGERS

Has been a primary backup at defensive tackle and has also seen limited action as a fullback on offense ... has the size and mobility to make a difference on the defensive line in years to come ... became the second Tiger to letter on top-25 football and baseball teams in one academic year (2012-13) since 1994-95 (Kyle Parker (2009-10) is the other) ... has 82 tackles, five tackles for loss, three sacks, 11 quarterback pressures, and one pass breakup in 559 snaps over 25 games (three starts) in his career.

2013: Has 42 tackles, five tackles for loss, three sacks, and eight quarterback pressures in 323 snaps over 12 games (three starts) ... had five tackles and 0.5 tackles for loss in 33 snaps against S.C. State on Sept. 7 ... had five tackles and 0.5 tackles for loss in 26 snaps against Wake Forest on Sept. 28; also played one snap on offense ... had four tackles and his first career sack in 29 snaps at Syracuse on Oct. 5; also played one snap on offense ... had one tackle and two quarterback pressures in 28 snaps against Boston College on Oct. 12; also played one snap on offense ... had two tackles and one sack in 37 snaps against #5 Florida State on Oct. 19 ... had five tackles in 32 snaps at Maryland on Oct. 26; it was his first career start ... had four tackles, a team-high two tackles for loss, and one sack in 24 snaps at Virginia on Nov. 2; also played one snap on offense ... had two tackles and a team-high three quarterback pressures in 33 snaps against Georgia Tech on Nov. 14 ... had five tackles in 21 snaps against The Citadel on Nov. 23 ... had six tackles in 41 snaps at #9 South Carolina on Nov. 30.

2012: Had 40 tackles, three quarterback pressures, and one pass breakup in 236 snaps over 13 games ... averaged one tackle every 5.9 snaps, one of the best figures on the team ... had two tackles in six snaps in his first career game against #25 Auburn at Atlanta, GA on Sept. 1 ... had five tackles in 25 snaps against Ball State on Sept. 8 ... had five tackles in 13 snaps at Boston College on Sept. 29 ... had three tackles in 19 snaps against Georgia Tech on Oct. 6 ... had seven tackles in 27 snaps against Virginia Tech on Oct. 20 ... had three tackles in 21 snaps at Wake Forest on Oct. 25 ... had three tackles and a pass breakup in 20 snaps at Duke on Nov. 3 ... had two tackles in 20 snaps against N.C. State on Nov. 17 ... registered three tackles in seven snaps against #7 Louisiana State in the Chick-fil-A Bowl on Dec. 31.

Baseball (2013): First-baseman who was 0-for-3 with one run, two walks, one hit-by-pitch, a .500 on-base percentage, three put-outs, and one assist with no errors in seven games off the bench for Head Coach Jack Leggett's team.

Before Clemson: Rated as the #19 offensive guard in the nation and #20 player in North Carolina by Rivals.com ... #20 offensive guard in the nation according to Scout.com ... #58 offensive guard in the nation and #27 player in North Carolina by ESPN.com ... #41 defensive lineman in the nation and #8 player in North Carolina by **SuperPrep** ... **SuperPrep** All-American ... had 50 tackles, seven tackles for loss, and five sacks as a senior ... starting center on the basketball squad ... standout baseball player (righthander and DH) who has been clocked in the 90s ... all-conference in baseball as a sophomore, junior, and senior ... all-region in baseball as a junior and senior ... team MVP in baseball as a junior and senior ... batted .529 as junior ... lettered four times in football, four times in baseball, and four times in basketball ... coached by Damon Coiro at Grimsley High School ... recruited by Robbie Caldwell.

Personal: His mother, Felicia, played softball at North Carolina A&T from 1985-88 ... his uncle, Glenn Ford, played football at Tennessee from 1978-80 ... majoring in communication studies ... born July 1, 1994.

Reader 2012 Game-By-Game Stats

Date	Opponent	Snaps	Hit	Ast	Tot	TFL	Sacks	QP
9-1	Auburn	6	1	1	2			
9-8	**Ball State**	**25**	**3**	**2**	**5**			
9-15	**Furman**	**28**	**0**	**2**	**2**			
9-22	at Florida State	14	1	1	2			
9-29	at Boston College	13	1	4	5			
10-6	**Georgia Tech**	**19**	**1**	**2**	**3**			
10-20	**Virginia Tech**	**27**	**4**	**3**	**7**			**1**
10-25	at Wake Forest	21	0	3	3			
11-3	at Duke	20	0	3	3			
11-10	**Maryland**	**14**	**0**	**2**	**2**			**1**
11-17	**N.C. State**	**20**	**2**	**0**	**2**			**1**
11-24	**South Carolina**	**22**	**1**	**0**	**1**			
12-31	Louisiana State	7	1	2	3			
Totals		**236**	**15**	**25**	**40**	**0-0**	**0-0**	**3**

Reader 2013 Game-By-Game Stats

Date	Opponent	Snaps	Hit	Ast	Tot	TFL	Sacks	QP
8-31	**Georgia**	**8**	**1**	**0**	**1**			
9-7	**S.C. State**	**33**	**4**	**1**	**5**	**0.5-1**		**1**
9-19	at N.C. State	11	0	2	2			
9-28	**Wake Forest**	**26**	**2**	**3**	**5**	**0.5-1**		**1**
10-5	at Syracuse	29	2	2	4	1-2	1-2	1
10-12	**Boston College**	**28**	**1**	**0**	**1**			**2**
10-19	**Florida State**	**37**	**1**	**1**	**2**	**1-8**	**1-8**	
10-26	at Maryland	*32	0	5	5			
11-2	at Virginia	*24	2	2	4	2-4	1-3	
11-14	**Georgia Tech**	**33**	**1**	**1**	**2**			**3**
11-23	**The Citadel**	**21**	**2**	**3**	**5**			
11-30	at South Carolina	*41	2	4	6			
Totals		**323**	**18**	**24**	**42**	**5-16**	**3-13**	**8**

* - start; Note: Played one snap on offense against Wake Forest; played one snap on offense at Syracuse; played one snap on offense against Boston College; played one snap on offense at Virginia.

Reader Career Stats

Year	G-S	Snaps	Hit	Ast	Tot	TFL	Sacks	Int	QP	PBU	CF-RF
2012	13-0	236	15	25	40	0-0	0-0	0-0	3	1	0-0
2013	12-3	323	18	24	42	5-16	3-13	0-0	8	0	0-0
Totals	**25-3**	**559**	**33**	**49**	**82**	**5-16**	**3-13**	**0-0**	**11**	**1**	**0-0**

SPENCER REGION

OG • 6-4 • 350 • *So. • 1VL
Cullman, AL
Cullman HS

TIGERS

Sophomore who has served as a reserve on the offensive line ... has two knockdowns in 68 snaps over six games in his career.

2013: Has played seven snaps over one game ... played seven snaps against S.C. State on Sept. 7.

2012: Had two knockdowns in 61 snaps over five games ... played 36 snaps in his first career game against Ball State on Sept. 8 ... had two knockdowns in 18 snaps against Furman on Sept. 15 ... played seven snaps at Duke on Nov. 3.

2011: Red-shirted.

Before Clemson: Highest rated of Clemson's offensive lineman signees ... #149 player in the nation by ESPN.com ... #9 offensive guard in the nation by ESPN.com ... #19 offensive guard in the nation by Scout.com ... #23 offensive guard in the nation by Rivals.com ... #20 offensive tackle in the nation by MaxPreps.com ... #98 player in the nation in the preseason by MaxPreps.com ... played in the Under Armour All-American game ... first-team all-state at the AAAAA level at Cullman High School ... #31 offensive lineman in the nation by **SuperPrep** ... All-Region Impact Lineman-of-the-Year as a senior ... had six tackles for loss and three sacks as a senior ... all-state in track & field as a senior ... coached by Mark Britton at Cullman High ... recruited by Charlie Harbison.

Personal: Majoring in community recreation, sport, & camp management ... born Oct. 2, 1992.

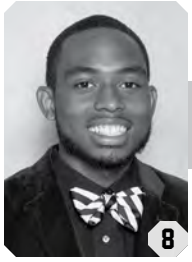

DARIUS ROBINSON

CB • 5-10 • 175 • Sr. • 3VL
College Park, GA
Westlake HS

TIGERS

Has been a starter at cornerback all season in his best year as a Tiger after suffering injuries in 2011 and 2012 that set him back ... veteran of the Tiger secondary who has been the only senior to start a game in the secondary during the 2013 season ... has 69 tackles, four tackles for loss, six interceptions for 40 yards, one quarterback pressure, and five pass breakups in 1,318 snaps over 37 games (24 starts) in his career.

2013: Has 36 tackles, three tackles for loss, three interceptions for 35 yards, and two pass breakups in 618 snaps over 12 games (12 starts) ... registered two tackles and a 35-yard interception return for a touchdown in 32 snaps against S.C. State on Sept. 7 ... registered three tackles and a pass breakup in 48 snaps at N.C. State on Sept. 19 ... had three tackles, one tackle for loss, and two interceptions in 47 snaps at Syracuse on Oct. 5; named team co-defensive player-of-the-game ... registered six tackles and a pass breakup in 74 snaps against #5 Florida State on Oct. 19 ... registered four tackles and one tackle for loss in 55 snaps at Virginia on Nov. 2 ... registered five tackles and one tackle for loss in 64 snaps against Georgia Tech on Nov. 14 ... had seven tackles in playing all 81 snaps at #9 South Carolina on Nov. 30.

2012: Had 13 tackles, one interception for three yards, and two pass breakups in 281 snaps over seven games (six starts) ... had five tackles and a three-yard interception return in 60 snaps against Ball State on Sept. 8 ... had one tackle and a pass breakup in 56 snaps against Furman on Sept. 15 ... had two tackles and a pass breakup in 34 snaps at Boston College on Sept. 29 ... suffered a fractured ankle against Virginia Tech on Oct. 20 and was lost for the rest of the season.

2011: Had 18 tackles, one tackle for loss, and one interception for two yards in 346 snaps over 11 games (six starts) ... had two tackles in 30 snaps against Troy on Sept. 3 ... had two tackles in 36 snaps in his first career start against Wofford on Sept. 10 ... had one tackle in 49 snaps in a starting role against #19 Auburn on Sept. 17 ... had one tackle and a pass breakup in 30 snaps against #11 Florida State on Sept. 24 ... had four tackles in 53 snaps at #10 Virginia Tech on Oct. 1 ... had five tackles, a tackle for loss, quarterback pressure in 47 snaps at Maryland on Oct. 15 ... had one tackle and a two-yard interception return in 27 snaps against North Carolina on Oct. 22 ... had one tackle in 23 snaps against #22 West Virginia in the Orange Bowl on Jan. 4.

2010: Registered two tackles and one interception in 73 snaps over seven games in his first year in the program ... registered one tackle in 37 snaps against Presbyterian College ... recorded his first career interception in 17 snaps against Maryland ... registered one tackle in 13 snaps at Wake Forest.

Before Clemson: Rated as the #16 cornerback in the nation and #20 player in Georgia according to Rivals.com ... #237 player in the nation according to Rivals.com ... #27 cornerback in the nation and #35 player in Georgia according to Scout.com ... #17 cornerback in the nation according to ESPN.com ... #17 player in Georgia according to **SuperPrep** ... outstanding student with a 3.4 GPA ... had 80 tackles, two interceptions, two caused fumbles, a fumble return for a score, and a punt return for a score during his senior season ... had 43 tackles, 10 pass breakups, and three interceptions during his junior season ... had 400 yards in the return game during his junior season ... had 461 yards and nine rushing touchdowns and 688 yards and three passing touchdowns passing during his junior season ... coached by Gregory Minnis at Westlake High School ... recruited by Charlie Harbison ... chose Clemson over Auburn, Georgia Tech, Kentucky, and Miami (FL).

Personal: Majoring in community recreation, sport, & camp management ... born Nov. 17, 1991.

Robinson 2011 Game-By-Game Stats

Date	Opponent	Snaps	Hit	Ast	Tot	TFL	Int	PBU
9-3	**Troy**	**30**	**1**	**1**	**2**			
9-10	**Wofford**	***36**	**2**	**0**	**2**			
9-17	**Auburn**	***49**	**1**	**0**	**1**			
9-24	**Florida State**	**30**	**1**	**0**	**1**			**1**
10-1	at Virginia Tech	*53	3	1	4			
10-8	**Boston College**	***15**	**0**	**0**	**0**			
10-15	at Maryland	*47	5	0	5	1-2		
10-22	**North Carolina**	**27**	**1**	**0**	**1**		**1-2**	
10-29	at Georgia Tech	*32	1	0	1			
11-12	**Wake Forest**				**DNP**			
11-19	at N.C. State				DNP			
11-26	at South Carolina				DNP			
12-3	Virginia Tech	4	0	0	0			
1-4	West Virginia	23	1	0	1			
Totals		**346**	**16**	**2**	**18**	**1-2**	**1-2**	**1**

* - start

Robinson 2012 Game-By-Game Stats

Date	Opponent	Snaps	Hit	Ast	Tot	TFL	Int	PBU
9-1	Auburn	*53	3	0	3			
9-8	**Ball State**	***60**	**5**	**0**	**5**		**1-3**	
9-15	**Furman**	***56**	**1**	**0**	**1**			**1**
9-22	at Florida State	*57	0	0	0			
9-29	at Boston College	*34	2	0	2			1
10-6	**Georgia Tech**	**0**	**0**	**1**	**1**			
10-20	**Virginia Tech**	***21**	**0**	**1**	**1**			
10-25	at Wake Forest				DNP			
11-3	at Duke				DNP			
11-10	**Maryland**				**DNP**			
11-17	**N.C. State**				**DNP**			
11-24	**South Carolina**				**DNP**			
12-31	Louisiana State				DNP			
Totals		**281**	**11**	**2**	**13**	**0-0**	**1-3**	**2**

* - start

Robinson 2013 Game-By-Game Stats

Date	Opponent	Snaps	Hit	Ast	Tot	TFL	Int	PBU
8-31	**Georgia**	***30**	**1**	**0**	**1**			
9-7	**S.C. State**	***32**	**2**	**0**	**2**		**1-35**	
9-19	at N.C. State	*48	2	1	3			1
9-28	**Wake Forest**	***44**	**1**	**0**	**1**			
10-5	at Syracuse	*47	2	1	3	1-3	2-0	
10-12	**Boston College**	***44**	**2**	**0**	**2**			
10-19	**Florida State**	***74**	**5**	**1**	**6**			**1**
10-26	at Maryland	*73	1	1	2			
11-2	at Virginia	*55	4	0	4	1-1		
11-14	**Georgia Tech**	***64**	**4**	**1**	**5**	**1-4**		
11-23	**The Citadel**	***26**	**0**	**0**	**0**			
11-30	at South Carolina	*81	7	0	7			
Totals		**618**	**31**	**5**	**36**	**3-8**	**3-35**	**2**

* - start; Note: Had a 35-yard interception return for a touchdown against S.C. State.

Robinson Career Stats

Year	G-S	Snaps	Hit	Ast	Tot	TFL	Sacks	Int	QP	PBU	CF-RF
2010	7-0	73	1	1	2	0-0	0-0	1-0	0	0	0-0
2011	11-6	346	16	2	18	1-2	0-0	1-2	1	1	0-0
2012	7-6	281	11	2	13	0-0	0-0	1-3	0	2	0-0
2013	12-12	618	31	5	36	3-8	0-0	3-35	0	2	0-0
Totals	**37-24**	**1318**	**59**	**10**	**69**	**4-10**	**0-0**	**6-40**	**1**	**5**	**0-0**

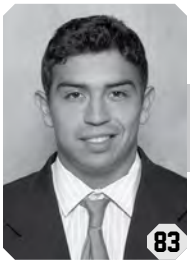

DANIEL RODRIGUEZ

WR • 5-8 • 175 • *So. • 1VL
Stafford, VA
Brooke Point HS

TIGERS

Original walk-on wide receiver who is attending Clemson on the G.I. Bill ... decorated war hero who served approximately 18 months (starting Jan. 26, 2007) in Iraq and one year in Afghanistan ... served in the Army from 2006-10 ... achieved the military rank of Sargeant ... involved in Battle of Kamdesh in Afghanistan on Oct. 3, 2009, when 300 Taliban insurgents battled with 38 U.S. troops; eight Americans lost their lives and 22 were injured, including Rodriguez, in one of the most violent battles in the war; earned a Purple Heart and the Bronze Star Medal With Valor Device for his heroism at Kamdesh ... his story has been featured on many national shows and programs ... has 10 receptions for 30 yards and a touchdown, a five-yard carry, and five punt returns for 31 yards in 119 snaps over 25 games in his career ... has seen most of his action on special teams.

2013: Semifinalist for the Armed Forces Merit Award ... has seven receptions for 20 yards and one touchdown, a five-yard carry, and five punt returns for 31 yards in 73 snaps over 12 games ... had a five-yard carry in eight snaps against S.C. State on Sept. 7 ... had three receptions for 10 yards and 18 yards on two punt returns against Wake Forest on Sept. 28 ... had a six-yard reception at Syracuse on Oct. 5 ... had a five-yard reception and two punt returns for 10 yards at Virginia on Nov. 2 ... had two receptions for -1 yards, including a two-yard touchdown, and a three-yard punt return against The Citadel on Nov. 23 on Military Appreciation Day.

2012: Won the Discover Orange Bowl-FWAA Courage Award ... won the USAA Athletic Inspiration Award ... attended the ESPYs as a finalist for the Jim Valvano Perseverance Award ... semifinalist for the Armed Forces Merit Award ... had three receptions for 10 yards in 46 snaps over 13 games ... played on special teams in his first career game against #25 Auburn at Atlanta, GA on Sept. 1 ... had a four-yard reception against Ball State on Sept. 8; it was his first career reception ... played seven snaps against Furman on Sept. 15 ... had a special teams tackle against Virginia Tech on Oct. 20; led the team down the Hill carrying an American flag on Military Appreciation Day ... had one reception at Wake Forest on Oct. 25 ... had a 10-yard reception at Duke on Nov. 3.

Before Clemson: Enrolled at Germanna Community College, which does not offer athletics, in the spring of 2011 ... named 2011 Southern Pigskin Person-of-the-Year ... played three seasons (2003-05) at Brooke Point High School ... played slot receiver, running back, cornerback, holder, quarterback, and returned kicks ... his team reached the regional playoffs as a senior ... played against many future NFL players who attended Virginia Tech, including Eddie Royal ... played four seasons of basketball as a point guard ... coached by Jeff Berry at Brooke Point High.

Personal: His sister, Veronica, played volleyball and basketball at Tennessee Temple ... majoring in community recreation, sport, & camp management ... born Jan. 8, 1988.

Rodriguez 2013 Game-By-Game Stats

Date	Opponent	Snaps	Rec	Yds	Avg	TD	LG	Rush	PR
8-31	**Georgia**	**0**	**0**	**0**	**---**	**0**	**---**	**0-0**	
9-7	**S.C. State**	**8**	**0**	**0**	**---**	**0**	**---**	**1-5**	
9-19	at N.C. State	2	0	0	---	0	---	0-0	
9-28	**Wake Forest**	**12**	**3**	**10**	**3.3**	**0**	**7**	**0-0**	**2-18**
10-5	at Syracuse	11	1	6	6.0	0	6	0-0	
10-12	**Boston College**	**0**	**0**	**0**	**---**	**0**	**---**	**0-0**	
10-19	**Florida State**	**1**	**0**	**0**	**---**	**0**	**---**	**0-0**	
10-26	at Maryland	1	0	0	---	0	---	0-0	
11-2	at Virginia	19	1	5	5.0	0	5	0-0	2-10
11-14	**Georgia Tech**	**3**	**0**	**0**	**---**	**0**	**---**	**0-0**	
11-23	**The Citadel**	**16**	**2**	**-1**	**-0.5**	**1**	**2**	**0-0**	**1-3**
11-30	at South Carolina	0	0	0	---	0	---	0-0	
Totals		**73**	**7**	**20**	**2.9**	**1**	**7**	**1-5**	**5-31**

Rodriguez Career Stats

Year	G-S	Snaps	Rec	Yds	Avg	TD	LG	Car	Yds	TD	PR
2012	13-0	46	3	10	3.3	0	10	0	0	0	0-0
2013	12-0	73	7	20	2.9	1	7	1	5	0	5-31
Totals	**25-0**	**119**	**10**	**30**	**3.0**	**1**	**10**	**1**	**5**	**0**	**5-31**

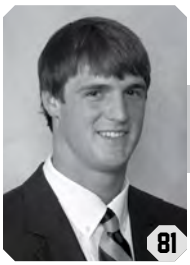

STANTON SECKINGER

TE • 6-4 • 230 • *So. • 1VL
Isle of Palms, SC
Porter-Gaud School

TIGERS

Has been Clemson's primary starter at tight end in 2013 ... one of the fastest tight ends at Clemson in recent seasons ... has seen action at wide receiver during his Tiger career ... has totaled 23 receptions for 265 yards and four touchdowns in 445 snaps over 20 games (10 starts) in his career.

2013: Has 19 receptions for 230 yards and three touchdowns in 357 snaps over 12 games (10 starts) ... leads all Tiger tight ends in receptions ... totaled two receptions for 26 yards, including a nine-yard receiving touchdown in the fourth quarter in what proved to be the game-winning score, against #5 Georgia on Aug. 31 ... totaled two receptions for 24 yards against S.C. State on Sept. 7; it was his first career start ... totaled three receptions for 48 yards and a touchdown at Syracuse on Oct. 5 ... totaled three receptions for 29 yards against Boston College on Oct. 12 ... had two receptions for 13 yards against Georgia Tech on Nov. 14 ... had a 24-yard receiving touchdown and two kickoff returns for 22 yards against The Citadel on Nov. 23 ... totaled two receptions for 25 yards at #9 South Carolina on Nov. 30 ... totaled two receptions for 81 yards, including a 75-yard receiving touchdown, in the Spring Game.

2012: Had four receptions for 35 yards and one touchdown in 88 snaps over eight games ... had two receptions for 27 yards in his first career game against Ball State on Sept. 8 ... had a four-yard reception against Furman on Sept. 15 ... had a four-yard receiving touchdown against Maryland on Nov. 10; it was his first career touchdown.

2011: Red-shirted as a wide receiver ... member of the ACC Academic Honor Roll.

Before Clemson: Record-setting wide receiver at Porter-Gaud School ... had a school-record 105 receptions for 1,833 yards and 26 touchdowns during his senior season ... had four receptions for 157 yards and two scores in a playoff game against Orangeburg Prep School ... led his team to an 11-2 record and the state championship game ... second-team All-American according to Rivals.com ... #14 player in South Carolina according to **SuperPrep** ... first-team All-Lowcountry according to **Charleston Post & Courier** ... named the SCISA Mr. Football according to **High School Sports Report** ... played in the SCISA Shrine Bowl, where he had nine receptions for 334 yards; named team offensive player-of-the-game for that performance ... played in the NUC Gridiron Classic in Charleston, SC after his senior season ... had 58 receptions for 1,095 yards and nine scores during his junior season ... had 58 tackles and three interceptions during his junior season ... starter on the basketball team ... team MVP of his football, basketball, and track teams and all-state in all three sports during his high school career ... had a 6'6$^{3/4}$" mark in the high jump (state record) ... member of the state championship 1,600m relay team ... coached by Rick Reetz at Porter-Gaud School ... recruited by Dan Brooks.

Personal: His brother, Trenton, was a 2011 Clemson graduate ... his brother, Trevor, was a 2009 Clemson graduate ... his mother, the former Terrye Campsen, was a 1979 Clemson graduate who played for the Clemson volleyball team ... majoring in management ... born Aug. 20, 1992.

Seckinger 2013 Game-By-Game Stats

Date	Opponent	Snaps	Rec	Yds	Avg	TD	LG
8-31	**Georgia**	**40**	**2**	**26**	**13.0**	**1**	**17**
9-7	**S.C. State**	***27**	**2**	**24**	**12.0**	**0**	**14**
9-19	at N.C. State	*36	1	4	4.0	0	4
9-28	**Wake Forest**	***24**	**1**	**16**	**16.0**	**0**	**16**
10-5	at Syracuse	*27	3	48	16.0	1	18
10-12	**Boston College**	***49**	**3**	**29**	**9.7**	**0**	**19**
10-19	**Florida State**	***28**	**1**	**9**	**9.0**	**0**	**9**
10-26	at Maryland	*15	0	0	---	0	---
11-2	at Virginia	*24	1	12	12.0	0	12
11-14	**Georgia Tech**	***32**	**2**	**13**	**6.5**	**0**	**11**
11-23	**The Citadel**	***37**	**1**	**24**	**24.0**	**1**	**24**
11-30	at South Carolina	18	2	25	12.5	0	17
Totals		**357**	**19**	**230**	**12.1**	**3**	**24**

* - start; Note: Had two kickoff returns for 22 yards against The Citadel.

Seckinger Career Stats

Year	G-S	Snaps	Rec	Yds	Avg	TD	LG
2012	8-0	88	4	35	8.8	1	25
2013	12-10	357	19	230	12.1	3	24
Totals	**20-10**	**445**	**23**	**265**	**11.5**	**4**	**25**

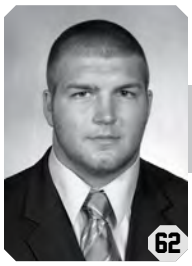

TYLER SHATLEY

OG • 6-3 • 300 • *Gr. • 3VL
Icard, NC
East Burke HS

TIGERS

Came to Clemson as a fullback, but moved to the defensive line in 2010 ... moved to the offensive line in the spring of 2012 and has been a starter at offensive guard in 2012 and 2013; did not play on the offensive line in high school ... one of the strongest players on the team ... has 57 knockdowns in 1,699 snaps over 24 games (24 starts) on offense in his career ... has 41 tackles, 1.5 tackles for loss, one sack, three quarterback pressures, and one pass breakup in 444 snaps over 26 games (two starts) on defense in his career ... has played 2,143 snaps over 50 games (26 starts) overall in his career.

2013: Third-Team All-ACC selection (media, coaches) ... has 31 knockdowns in 760 snaps over 11 games (11 starts) ... had one knockdown in playing all 79 snaps against #5 Georgia on Aug. 31 ... had a team-high four knockdowns in playing all 82 snaps at N.C. State on Sept. 19; named team offensive player-of-the-game ... had a team-high five knockdowns in 61 snaps against Wake Forest on Sept. 28 ... had three knockdowns in 67 snaps at Syracuse on Oct. 5 ... had two knockdowns in playing all 82 snaps against Boston College on Oct. 12 ... had one knockdown in 72 snaps against #5 Florida State on Oct. 19 ... had a team-high three knockdowns in 93 snaps at Maryland on Oct. 26 ... had five knockdowns in 52 snaps at Virginia

on Nov. 2 ... had two knockdowns in 62 snaps against Georgia Tech on Nov. 14 ... had three knockdowns in 50 snaps against The Citadel on Nov. 23 ... had two knockdowns in playing all 60 snaps at #9 South Carolina on Nov. 30.

2012: Strength & Conditioning All-American by **National Strength & Conditioning Association** ... Academic All-ACC selection ... ACC Academic Honor Roll member ... had 26 knockdowns in 939 snaps over 13 games (13 starts) ... had four knockdowns in playing all 89 snaps against #25 Auburn at Atlanta, GA on Sept. 1; it was his first career game on offense ... had one knockdown in 44 snaps against Ball State on Sept. 8 ... had one knockdown in 12 snaps against Furman on Sept. 15 ... had one knockdown in 76 snaps at #4 Florida State on Sept. 22 ... played 81 snaps at Boston College on Sept. 29 ... had a team-high four knockdowns in 91 snaps against Georgia Tech on Oct. 6; named ACC Offensive Lineman-of-the-Week ... had one knockdown in playing all 67 snaps against Virginia Tech on Oct. 20 ... had two knockdowns in 84 snaps at Wake Forest on Oct. 25 ... had three knockdowns in 60 snaps at Duke on Nov. 3 ... had one knockdown in 71 snaps against Maryland on Nov. 10 ... had two knockdowns in playing all 102 snaps against N.C. State on Nov. 17 ... had a team-high three knockdowns in playing all 59 snaps against #12 South Carolina on Nov. 24 ... had three knockdowns in playing all 103 snaps against #7 Louisiana State in the Chick-fil-A Bowl on Dec. 31.

2011: Had 30 tackles and two quarterback pressures in 317 snaps over 14 games (two starts) ... had five tackles in 25 snaps against Troy on Sept. 3 ... had three tackles in 31 snaps against Wofford on Sept. 10 ... had two tackles and a quarterback pressure in 15 snaps against #19 Auburn on Sept. 17 ... had two tackles in 32 snaps in his first career start at #10 Virginia Tech on Oct. 1 ... had two tackles and a recovered fumble in 23 snaps against Boston College on Oct. 8 ... had two tackles in 21 snaps against North Carolina on Oct. 22 ... had four tackles in 28 snaps at Georgia Tech on Oct. 29 ... had three tackles and a pass breakup in 21 snaps against Wake Forest on Nov. 12 ... had three tackles in 26 snaps at #13 South Carolina on Nov. 26.

2010: Winner of the Vickery Hall Award for his work in the classroom ... had 11 tackles, 1.5 tackles for loss, and a sack in 127 snaps over 12 games ... in the first two games, he had six tackles in 67 snaps ... had four tackles in 24 snaps against North Texas ... had two tackles in 43 snaps against Presbyterian College ... had two tackles and a sack in 12 snaps at Boston College ... had a tackle in 10 snaps against #23 N.C. State ... played 19 snaps at Wake Forest ... had two tackles and a tackle for loss against #17 South Carolina ... "Power Hour" Strongman Champion for spring practice.

2009: Red-shirted.

Before Clemson: Rated as the #3 fullback in the nation by **Tom Lemming** ... #17 tight end in the nation by ESPN.com ... #72 defensive tackle in the nation by Rivals.com ... #7 fullback in the nation by Scout.com ... #8 player in North Carolina by **SuperPrep** ... member of the All-Atlantic Region team by **PrepStar** ... North Carolina Amateur Athlete-of-the-Year in 2009 ... had 2,000 rushing yards and 31 touchdowns in his junior and senior years ... had 51 tackles and nine tackles for loss as a senior ... averaged 40.7 yards per punt as a senior ... coached by Mike Biggerstaff at East Burke High School ... recruited by Billy Napier ... chose Clemson over Maryland, North Carolina, N.C. State, and Wake Forest.

Personal: His brother, Chris, is a graduate assistant football strength & conditioning coach at Clemson ... graduated on May 10, 2013 with a degree in civil engineering ... born May 5, 1991.

Shatley Career Defensive Stats

Year	G-S	Snaps	Hit	Ast	Tot	TFL	Sacks	Int	QP	PBU	CF-RF
2010	12-0	127	7	4	11	1.5-4	1-3	0-0	1	0	0-0
2011	14-2	317	9	21	30	0-0	0-0	0-0	2	1	0-1
Totals	**26-2**	**444**	**16**	**25**	**41**	**1.5-4**	**1-3**	**0-0**	**3**	**1**	**0-1**

SPENCER SHUEY

LB • 6-3 • 240 • *Gr. • 3VL
Charlotte, NC
South Mecklenburg HS

TIGERS

Starting linebacker who has been one of the team's best special teams players ... emerged in the second half of the 2012 season as one of the team's top linebackers and tacklers ... has 239 tackles, 11.5 tackles for loss, one sack, eight quarterback pressures, five pass breakups, one caused fumble, and four recovered fumble in 1,293 snaps over 48 games (19 starts) in his career ... has 31 special teams tackles in his career ... two-time ACC Academic Honor Roll member.

2013: One of 20 quarterfinalists for the Lott Impact Trophy ... Third-Team All-ACC selection (media, coaches) ... College All-Star Bowl invitee ... has 110 tackles, 5.5 tackles for loss, five quarterback pressures, four pass breakups, one caused fumble, and a team-high three recovered fumbles in 675 snaps over 12 games (12 starts) ... second on the team in tackles ... tied for eighth in the nation in

SPENCER SHUEY

recovered fumbles ... tied for first in the ACC in recovered fumbles ... had a game-high 18 tackles and a recovered fumble in 60 snaps against #5 Georgia on Aug. 31; named ACC Linebacker-of-the-Week ... had five tackles in 34 snaps against S.C. State on Sept. 7 ... had 12 tackles, 0.5 tackles for loss, and a recovered fumble in 69 snaps at N.C. State on Sept. 19; named Lott Impact Player-of-the-Week ... had four tackles, one tackle for loss, and a caused fumble in 37 snaps against Wake Forest on Sept. 28 ... had nine tackles and a pass breakup in 64 snaps at Syracuse on Oct. 5 ... had nine tackles, 1.5 tackles for loss, and a pass breakup in 54 snaps against Boston College on Oct. 12 ... had a game-high 13 tackles and one tackle for loss in 67 snaps against #5 Florida State on Oct. 19 ... had eight tackles, two pass breakups, and a nine-yard fumble return in 66 snaps at Maryland on Oct. 26; named team co-defensive player-of-the-game ... had five tackles and 0.5 tackles for loss in 50 snaps at Virginia on Nov. 2 ... had nine tackles in 66 snaps against Georgia Tech on Nov. 14 ... had nine tackles and one tackle for loss in 40 snaps against The Citadel on Nov. 23 ... had nine tackles in 68 snaps at #9 South Carolina on Nov. 30.

2012: Had 93 tackles, six tackles for loss, one sack, two quarterback pressures, and one pass breakup in 502 snaps over 13 games (seven starts) ... had four double-digit tackle totals ... had 69 tackles and five tackles for loss in the last seven games ... had seven tackles in 29 snaps against Ball State on Sept. 8 ... had six tackles in 32 snaps against Furman on Sept. 15 ... had two tackles in five snaps at Boston College on Sept. 29 ... had seven tackles and one tackle for loss in 24 snaps against Georgia Tech on Oct. 6; it was his first career tackle for loss, as he tackled Orwin Smith in the endzone for a safety (two-yard loss) to give Clemson a 40-31 lead with 10:19 left in the fourth quarter ... had a game-high 15 tackles and a team-high 2.5 tackles for loss in 57 snaps against Virginia Tech on Oct. 20; it was his first career start ... had a team-tying-high 10 tackles in 48 snaps at Wake Forest on Oct. 25 ... had a team-high 12 tackles and 0.5 tackles for loss in 51 snaps at Duke on Nov. 3; named team defensive player-of-the-game ... had seven tackles and his first career sack in 26 snaps against Maryland on Nov. 10 ... had a team-high 14 tackles and a tackle for loss in 83 snaps against N.C. State on Nov. 17 ... had six tackles and a pass breakup in 92 snaps against #12 South Carolina on Nov. 24 ... had five tackles in 36 snaps against #7 Louisiana State in the Chick-fil-A Bowl on Dec. 31.

2011: ACC Academic Honor Roll member ... had 27 tackles in 48 snaps over 14 games ... had a team-high 19 special teams tackles ... had five tackles, including four on special teams, in five snaps against Troy on Sept. 3 ... had three tackles, including two on special teams, in four snaps against Wofford on Sept. 10 ... had three tackles in one snap at #10 Virginia Tech on Oct. 1 ... had six tackles in 10 snaps against Boston College on Oct. 8 ... had two special teams tackles at Maryland on Oct. 15; named team special teams player-of-the-game ... had one tackle in 10 snaps against North Carolina on Oct. 22 ... had two tackles in nine snaps at #13 South Carolina on Nov. 26 ... had two tackles in two snaps against #3 Virginia Tech in the ACC Championship game on Dec. 3.

2010: Had nine tackles and a recovered fumble in 68 snaps over nine games ... had three special teams tackles ... saw most of his playing time in the first half of the season ... had a tackle in 11 snaps against North Texas ... had three tackles in 30 snaps against Presbyterian College ... had two tackles in 12 snaps against #16 Miami (FL) ... had a tackle in five snaps at North Carolina ... had a tackle against Maryland.

2009: Red-shirted ... ACC Academic Honor Roll member.

Before Clemson: Rated as the #24 inside linebacker in the nation by Rivals.com and #47 inside linebacker by ESPN.com ... #11 player in North Carolina by Rivals.com and #28 player by **SuperPrep** ... #79 defensive end in the nation by Scout.com ... defensive MVP of the Shrine Bowl; had seven tackles and two tackles for loss ... had 1,260 rushing yards and 16 scores along with 94 tackles and 10 tackles for loss as a senior ... team MVP in baseball and lettered in basketball ... coached by James Martin at South Mecklenburg High ... recruited by Billy Napier ... chose Clemson over Duke, Illinois, Kentucky, and Wake Forest.

Personal: Graduated on May 10, 2013 with a degree in management ... born Dec. 31, 1990.

Shuey 2011 Game-By-Game Stats

Date	Opponent	Snaps	Hit	Ast	Tot	TFL	Sacks	Int
9-3	**Troy**	**5**	**4**	**1**	**5**			
9-10	**Wofford**	**4**	**1**	**2**	**3**			
9-17	**Auburn**	**0**	**0**	**0**	**0**			
9-24	**Florida State**	**0**	**0**	**0**	**0**			
10-1	at Virginia Tech	1	2	1	3			
10-8	**Boston College**	**10**	**5**	**1**	**6**			
10-15	at Maryland	0	1	1	2			
10-22	**North Carolina**	**10**	**1**	**0**	**1**			
10-29	at Georgia Tech	4	0	1	1			
11-12	**Wake Forest**	**1**	**0**	**0**	**0**			
11-19	at N.C. State	2	1	0	1			
11-26	at South Carolina	9	2	0	2			
12-3	Virginia Tech	2	1	1	2			
1-4	West Virginia	0	1	0	1			
Totals		**48**	**19**	**8**	**27**	**0-0**	**0-0**	**0-0**

Shuey 2012 Game-By-Game Stats

Date	Opponent	Snaps	Hit	Ast	Tot	TFL	Sacks	Int
9-1	Auburn	10	0	0	0			
9-8	**Ball State**	**29**	**3**	**4**	**7**			
9-15	**Furman**	**32**	**2**	**4**	**6**			
9-22	at Florida State	9	1	1	2			
9-29	at Boston College	5	1	1	2			
10-6	**Georgia Tech**	**24**	**2**	**5**	**7**	**1-2**		
10-20	**Virginia Tech**	***57**	**5**	**10**	**15**	**2.5-7**		
10-25	at Wake Forest	*48	5	5	10			
11-3	at Duke	*51	8	4	12	0.5-0		
11-10	**Maryland**	***26**	**5**	**2**	**7**	**1-15**	**1-15**	
11-17	**N.C. State**	***83**	**10**	**4**	**14**	**1-1**		
11-24	**South Carolina**	***92**	**5**	**1**	**6**			
12-31	Louisiana State	*36	3	2	5			
Totals		**502**	**50**	**43**	**93**	**6-25**	**1-15**	**0-0**

* - start

Shuey 2013 Game-By-Game Stats

Date	Opponent	Snaps	Hit	Ast	Tot	TFL	Sacks	Int
8-31	**Georgia**	***60**	**10**	**8**	**18**			
9-7	**S.C. State**	***34**	**2**	**3**	**5**			
9-19	at N.C. State	*69	8	4	12	0.5-1		
9-28	**Wake Forest**	***37**	**3**	**1**	**4**	**1-5**		
10-5	at Syracuse	*64	5	4	9			
10-12	**Boston College**	***54**	**7**	**2**	**9**	**1.5-1**		
10-19	**Florida State**	***67**	**9**	**4**	**13**	**1-2**		
10-26	at Maryland	*66	5	3	8			
11-2	at Virginia	*50	3	2	5	0.5-0		
11-14	**Georgia Tech**	***66**	**9**	**0**	**9**			
11-23	**The Citadel**	***40**	**5**	**4**	**9**	**1-4**		
11-30	at South Carolina	*68	7	2	9			
Totals		**675**	**73**	**37**	**110**	**5.5-13**	**0-0**	**0-0**

* - start; Note: Had a recovered fumble against Georgia; had a recovered fumble at N.C. State; had a caused fumble against Wake Forest; had a nine-yard fumble return at Maryland.

Shuey Career Stats

Year	G-S	Snaps	Hit	Ast	Tot	TFL	Sacks	Int	QP	PBU	CF-RF
2010	9-0	68	8	1	9	0-0	0-0	0-0	1	0	0-1
2011	14-0	48	19	8	27	0-0	0-0	0-0	0	0	0-0
2012	13-7	502	50	43	93	6-25	1-15	0-0	2	1	0-0
2013	12-12	675	73	37	110	5.5-13	0-0	0-0	5	4	1-3
Totals	**48-19**	**1293**	**150**	**89**	**239**	**11.5-38**	**1-15**	**0-0**	**8**	**5**	**1-4**

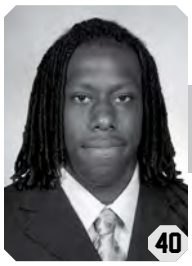

DARRELL SMITH

FB/TE • 6-1 • 240 • *Gr. • 3VL
Gadsden, AL
Gadsden City HS

TIGERS

Has been one of the team's top special teams players and a valuable blocker from his fullback and tight end positions ... has five yards on two carries and three receptions for 11 yard in 371 snaps over 49 games (three starts) in his career ... has 26 special teams tackles during his career.

2013: Has five yards on two carries and two receptions for 10 yards in 191 snaps over 12 games (two starts) ... had two receptions

for 10 yards against #5 Georgia on Aug. 31 ... had five yards on two carries against The Citadel on Nov. 23.

2012: Had one reception for one yard in 126 snaps over 13 games (one start) ... had a one-yard reception at #4 Florida State on Sept. 22; it came on a fake field-goal pitch from holder Spencer Benton and gained a first down; it was his first career touch ... had one special teams tackle at Duke on Nov. 3; named team special teams player-of-the-game ... played 12 snaps against #7 Louisiana State in the Chick-fil-A Bowl on Dec. 31; it was his first career start.

2011: Played one snap over 14 games ... had 15 special teams tackles, third-most on the team ... had three special teams tackles at Maryland on Oct. 15 ... played one snap and had a special teams tackle against North Carolina on Oct. 22 ... had two special teams tackles against Wake Forest on Nov. 12; named team special teams player-of-the-game.

2010: Played 53 snaps over 10 games ... played on offense as a tight end in seven games ... had five knockdown blocks ... had three special teams tackles ... played 19 snaps against Presbyterian College ... played 12 snaps against Maryland ... played 15 snaps at Wake Forest.

2009: Red-shirted ... ACC Academic Honor Roll member.

Before Clemson: Tight end and defensive end at Gadsden City High School in Gadsden, AL, the same hometown as former Tiger Head Coach Danny Ford ... played in the Mississippi vs. Alabama All-Star game ... had six catches for 96 yards as a senior ... led his team to a 10-2 record as a junior ... coached by Joe Billingsley ... recruited by Charlie Harbison ... chose Clemson over Troy.

Personal: Graduated on May 10, 2013 with a degree in sociology ... born Nov. 17, 1990.

D. Smith Career Stats

Year	G-S	Snaps	Car	Yds	Avg	TD	LG	Rec	Yds	TD
2010	10-0	53	0	0	---	0	---	0	0	0
2011	14-0	1	0	0	---	0	---	0	0	0
2012	13-1	126	0	0	---	0	---	1	1	0
2013	12-2	191	2	5	2.5	0	3	2	10	0
Totals	**49-3**	**371**	**2**	**5**	**2.5**	**0**	**3**	**3**	**11**	**0**

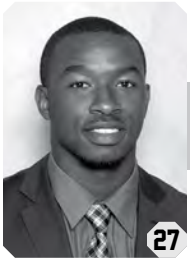

ROBERT SMITH

S • 5-11 • 210 • Jr. • 2VL
Saint George, SC
Woodland HS

TIGERS

Has emerged as the team's top safety in 2013 after serving as a backup in 2011 and 2012 ... has 92 tackles, 3.5 tackles for loss, one sack, two interceptions for 28 yards, six pass breakups, and one caused fumble in 905 snaps over 39 games (13 starts) in his career.

2013: Has 69 tackles, 2.5 tackles for loss, one sack, one interception for 28 yards, and five pass breakups in 742 snaps over 12 games (12 starts) ... had six tackles in 67 snaps against #5 Georgia on Aug. 31 ... had five tackles and one sack in 37 snaps against S.C. State on Sept. 7 ... had two tackles and a pass breakup in 71 snaps at N.C. State on Sept. 19 ... had nine tackles in 72 snaps at Syracuse on Oct. 5 ... had nine tackles, 0.5 tackles for loss, and a pass breakup in 59 snaps against Boston College on Oct. 12; named team co-defensive player-of-the-game ... had nine tackles and a pass breakup in 71 snaps against #5 Florida State on Oct. 19 ... had three tackles and a 28-yard interception return in 69 snaps at Maryland on Oct. 26 ... had six tackles, one tackle for loss, and a pass breakup in 61 snaps at Virginia on Nov. 2 ... had eight tackles in 69 snaps against Georgia Tech on Nov. 14 ... had six tackles and a pass breakup in 42 snaps against The Citadel on Nov. 23 ... had two tackles in playing all 81 snaps at #9 South Carolina on Nov. 30.

2012: ACC Academic Honor Roll member ... had 14 tackles, one tackle for loss, and one pass breakup in 104 snaps over 13 games ... had two tackles in 13 snaps against Ball State on Sept. 8 ... had four tackles, including a team-high three tackles on special teams, in nine snaps against Furman on Sept. 15 ... had three tackles in 12 snaps at Wake Forest on Oct. 25 ... had two tackles, one tackle for loss, and a pass breakup in 43 snaps at Duke on Nov. 3 ... had two tackles in 20 snaps against Maryland on Nov. 10 ... had a game-high 10 tackles in the Spring Game.

2011: Had nine tackles and one interception in 59 snaps over 14 games (one start) ... had two tackles and the team's only interception in seven snaps in his first career game against Troy on Sept. 3 ... played 31 snaps in his first career start against Wofford on Sept. 10 ... had two special teams tackles at Maryland on Oct. 15 ... had three tackles and a caused fumble in eight snaps against North Carolina on Oct. 22.

Before Clemson: Had 11,318 total yards during his career at Woodland High School ... had 124 career touchdowns (86 passing, 38 rushing) ... had 527 carries for 3,092 yards in his career ... was 636-950 passing for 8,226 yards and 86 touchdowns in his career ... completed 67 percent of his passes and averaged nearly 13 yards per completion ... passed for 1,770 yards and 24 touchdowns as a senior ... rushed for 864 yards with 12 scores as a senior, giving him 36 total touchdowns ... all-state selection and four-time region MVP ... #22 player in South Carolina according to **SuperPrep** ... #22 player in South Carolina by Rivals.com ... coached by Reed Charpia at Woodland High ... recruited by Dan Brooks.

Personal: Majoring in health science ... born Dec. 22, 1992.

R. Smith 2012 Game-By-Game Stats

Date	Opponent	Snaps	Hit	Ast	Tot	TFL	Int	PBU
9-1	Auburn	5	1	0	1			
9-8	**Ball State**	**13**	**1**	**1**	**2**			
9-15	**Furman**	**9**	**2**	**2**	**4**			
9-22	at Florida State	0	0	0	0			
9-29	at Boston College	0	0	0	0			
10-6	**Georgia Tech**	**1**	**0**	**0**	**0**			
10-20	**Virginia Tech**	**0**	**0**	**0**	**0**			
10-25	at Wake Forest	12	2	1	3			
11-3	at Duke	43	1	1	2	1-1		1
11-10	**Maryland**	**20**	**1**	**1**	**2**			
11-17	**N.C. State**	**0**	**0**	**0**	**0**			
11-24	**South Carolina**	**1**	**0**	**0**	**0**			
12-31	Louisiana State	0	0	0	0			
Totals		**104**	**8**	**6**	**14**	**1-1**	**0-0**	**1**

R. Smith 2013 Game-By-Game Stats

Date	Opponent	Snaps	Hit	Ast	Tot	TFL	Int	PBU
8-31	**Georgia**	***67**	**5**	**1**	**6**			
9-7	**S.C. State**	***37**	**4**	**1**	**5**	**1-1**		
9-19	at N.C. State	*71	1	1	2			1
9-28	**Wake Forest**	***43**	**2**	**2**	**4**			
10-5	at Syracuse	*72	6	3	9			
10-12	**Boston College**	***59**	**7**	**2**	**9**	**0.5-1**		**1**
10-19	**Florida State**	***71**	**9**	**0**	**9**			**1**
10-26	at Maryland	*69	3	0	3		1-28	
11-2	at Virginia	*61	5	1	6	1-1		1
11-14	**Georgia Tech**	***69**	**8**	**0**	**8**			
11-23	**The Citadel**	***42**	**2**	**4**	**6**			**1**
11-30	at South Carolina	*81	2	0	2			
Totals		**742**	**54**	**15**	**69**	**2.5-3**	**1-28**	**5**

* - start; had a sack against S.C. State.

R. Smith Career Stats

Year	G-S	Snaps	Hit	Ast	Tot	TFL	Sacks	Int	QP	PBU	CF-RF
2011	14-1	59	7	2	9	0-0	0-0	1-0	0	0	1-0
2012	13-0	104	8	6	14	1-1	0-0	0-0	0	1	0-0
2013	12-12	742	54	15	69	2.5-3	1-1	1-28	0	5	0-0
Totals	**39-13**	**905**	**69**	**23**	**92**	**3.5-4**	**1-1**	**2-28**	**0**	**6**	**1-0**

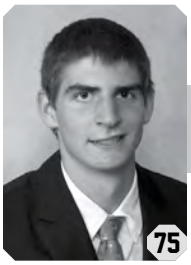

MICHAEL SOBESKI

LS • 6-2 • 220 • *Jr. • 2VL
Roebuck, SC
Dorman HS

TIGERS

Original walk-on who has served as the long snapper on placekicks for three seasons (2011-13) ... has played 34 games in his career ... two-time ACC Academic Honor Roll member.

2013: Has played 12 games ... has served as the long snapper on almost every placekick ... snapped on placekicks and also snapped on one punt against S.C. State on Sept. 7; named team special teams player-of-the-game.

2012: ACC Academic Honor Roll member ... played 13 games ... served as the long snapper on almost every placekick ... snapped on all seven placekicks against Furman on Sept. 15; named team special teams player-of-the-game.

2011: Played nine games ... snapped on all eight placekicks, including when Chandler Catanzaro was 5-5 on field goals, in his first career game against Boston College on Oct. 8 ... snapped on all 10 placekicks against North Carolina on Oct. 22; named team special teams player-of-the-game.

2010: Red-shirted ... ACC Academic Honor Roll member.

Before Clemson: Lettered at Dorman High School.

Personal: Majoring in mechanical engineering ... born Nov. 19, 1991.

TONY STEWARD

LB • 6-1 • 230 • Jr. • 2VL
Hastings, FL
Pedro Menendez HS

TIGERS

Talented linebacker who has been hampered by injury during most of his career at Clemson ... valuable member of the special teams who has 19 career special teams tackles... has 67 tackles, 3.5 tackles for loss, one sack, one quarterback pressure, two pass breakups, one caused fumble, and one recovered fumble in 276 snaps over 30 games in his career.

2013: Has 36 tackles, 3.5 tackles for loss, one sack, one quarterback pressure, one pass breakup, and one caused fumble in 167 snaps over 12 games ... has registered seven special teams tackles, tied for second-most on the team ... has 29 tackles on defense in 167 snaps; his 5.8 snaps-per-tackle figure is best on the team ... registered three tackles in 11 snaps against S.C. State on Sept. 7 ... had a team-high three special teams tackles at N.C. State on Sept. 19 ... registered a team-tying-high seven tackles and 0.5 tackles for loss in 26 snaps against Wake Forest on Sept. 28 ... had four tackles, one tackle for loss, and a pass breakup in 14 snaps at Syracuse on Oct. 5 ... registered two tackles, his first career sack, and a caused fumble that was recovered by Vic Beasley and returned 13 yards for a touchdown in the fourth quarter in eight snaps against Boston College on Oct. 12 ... registered three tackles in 11 snaps against #5 Florida State on Oct. 19 ... had three tackles and one tackle for loss in 32 snaps at Virginia on Nov. 2 ... registered two tackles in 18 snaps against Georgia Tech on Nov. 14 ... registered seven tackles, including two special teams tackles, in 26 snaps against The Citadel on Nov. 23; named team special teams player-of-the-game.

2012: ACC Academic Honor Roll member ... had 26 tackles and one recovered fumble in 73 snaps over 13 games ... had a team-high 12 special teams tackles ... had six tackles in 25 snaps against Furman on Sept. 15 ... had one tackle in six snaps at Boston College on Sept. 29 ... registered two tackles in six snaps against Georgia Tech on Oct. 6 ... had one special teams tackle and recovered a fumble on a muffed punt against Virginia Tech on Oct. 20; named team special teams player-of-the-game ... had a team-high two special teams tackles at Wake Forest on Oct. 25 ... had three tackles in 14 snaps at Duke on Nov. 3 ... registered six tackles in 16 snaps against Maryland on Nov. 10 ... had three tackles in three snaps against N.C. State on Nov. 17.

2011: Had five tackles in 36 snaps over five games ... had two tackles in 11 snaps in his first career game against Troy on Sept. 3 ... had one tackle and a pass breakup in four snaps at #10 Virginia Tech on Oct. 1 ... tore an ACL in practice on Oct. 18 and missed the rest of the season.

Before Clemson: USA Today First-Team All-American ... #13 player and #1 outside linebacker in the nation and #4 player in Florida according to Rivals.com ... won the high school version of the Dick Butkus Award in 2010 as the best linebacker in the nation ... #9 player and #1 inside linebacker in the nation according to ESPN.com ... #12 player and #2 outside linebacker in the nation and #5 player in Florida according to 247Sports.com ... played in the U.S. Army All-American game ... had 81 tackles and five sacks and scored 10 touchdowns on offense as a senior at Pedro Menendez High School ... member of the **Florida Times-Union** Super 24 Team ... first-team all-state as a junior and senior ... All-American according to MaxPreps.com and **CBS Sports** ... coached by Keith Cromwell at Pedro Menendez High ... recruited by Jeff Scott.

Personal: Majoring in community recreation, sport, & camp management ... born Sept. 19, 1992.

Steward 2012 Game-By-Game Stats

Date	Opponent	Snaps	Hit	Ast	Tot	TFL	Sacks	Int
9-1	Auburn	0	0	0	0			
9-8	**Ball State**	**0**	**0**	**0**	**0**			
9-15	**Furman**	**25**	**5**	**1**	**6**			
9-22	at Florida State	0	0	1	1			
9-29	at Boston College	6	0	1	1			
10-6	**Georgia Tech**	**6**	**1**	**1**	**2**			
10-20	**Virginia Tech**	**0**	**0**	**1**	**1**			
10-25	at Wake Forest	3	2	0	2			
11-3	at Duke	14	1	2	3			
11-10	**Maryland**	**16**	**4**	**2**	**6**			
11-17	**N.C. State**	**3**	**2**	**1**	**3**			
11-24	**South Carolina**	**0**	**0**	**0**	**0**			
12-31	Louisiana State	0	1	0	1			
Totals		**73**	**16**	**10**	**26**	**0-0**	**0-0**	**0-0**

Note: Had a recovered fumble against Virginia Tech.

Steward 2013 Game-By-Game Stats

Date	Opponent	Snaps	Hit	Ast	Tot	TFL	Sacks	Int
8-31	**Georgia**	**11**	**1**	**0**	**1**			
9-7	**S.C. State**	**11**	**1**	**2**	**3**			
9-19	at N.C. State	3	2	1	3			
9-28	**Wake Forest**	**26**	**3**	**4**	**7**	**0.5-3**		
10-5	at Syracuse	14	1	3	4	1-1		
10-12	**Boston College**	**8**	**2**	**0**	**2**	**1-14**	**1-14**	
10-19	**Florida State**	**11**	**2**	**1**	**3**			
10-26	at Maryland	7	0	0	0			
11-2	at Virginia	32	3	0	3	1-1		
11-14	**Georgia Tech**	**18**	**1**	**1**	**2**			
11-23	**The Citadel**	**26**	**6**	**1**	**7**			
11-30	at South Carolina	0	1	0	1			
Totals		**167**	**23**	**13**	**36**	**3.5-19**	**1-14**	**0-0**

Note: Had a caused fumble against Boston College.

Steward Career Stats

Year	G-S	Snaps	Hit	Ast	Tot	TFL	Sacks	Int	QP	PBU	CF-RF
2011	5-0	36	3	2	5	0-0	0-0	0-0	0	1	0-0
2012	13-0	73	16	10	26	0-0	0-0	0-0	0	0	0-1
2013	12-0	167	23	13	36	3.5-19	1-14	0-0	1	1	1-0
Totals	**30-0**	**276**	**42**	**25**	**67**	**3.5-19**	**1-14**	**0-0**	**1**	**2**	**1-1**

COLE STOUDT

QB • 6-4 • 210 • Jr. • 2VL
Dublin, OH
Dublin Coffman HS

TIGERS

Has served as the backup quarterback behind Tajh Boyd from 2011-13 ... is 86-119 passing for 742 yards and eight touchdowns against one interception in 287 snaps over 22 games in his career ... has completed 72.3 percent of his passes and has a 145.1 pass efficiency rating ... has 107 yards and two touchdowns on 29 carries ... second in school history in passing efficiency ... only 2013 Tiger from Ohio.

2013: Is 47-59 passing for 415 yards and five touchdowns against no interceptions in 116 snaps over eight games ... has completed 79.7 percent of his passes and has a 166.7 pass efficiency rating ... has 58 rushing yards and two rushing touchdowns ... first in the nation in completion percentage (minimum 50 attempts) ... was 19-20 passing for 143 yards and three touchdowns against no interceptions against S.C. State on Sept. 7; his 95.0 completion percentage set a school record; named team offensive player-of-the-game ... was 10-11 passing for 90 yards and one touchdown against no interceptions against Wake Forest on Sept. 28 ... was 3-5 passing for seven yards at Syracuse on Oct. 5 ... was 5-8 passing for 47 yards along with seven yards and a touchdown on two carries against #5 Florida State on Oct. 19 ... was 5-9 passing for 31 yards along with 23 yards on three carries at Virginia on Nov. 2 ... was 2-2 passing for 35 yards along with 28 yards and a touchdown on four carries against Georgia Tech on Nov. 14 ... was 3-4 passing for 62 yards and a touchdown against The Citadel on Nov. 23 ... was 16-24 passing for 304 yards and four touchdowns in the Spring Game.

2012: Was 27-39 passing for 212 yards and three touchdowns against one interception in 100 snaps over eight games ... completed 69.2 percent of his passes and had a 135.1 pass efficiency rating ... had 55 rushing yards ... was 12-18 passing for 123 yards and his first career touchdown pass along with a five-yard carry against Ball State on Sept. 8 ... was 3-5 passing for four yards and had 17 yards on three carries against Furman on Sept. 15 ... was 2-2 passing for five yards at Wake Forest on Oct. 25 ... was 5-6 passing for 40 yards and a touchdown along with 28 yards on three carries at Duke on Nov. 3 ... was 5-8 passing for 40 yards and a touchdown along with five yards on three carries against Maryland on Nov. 10.

2011: Was 12-21 passing for 115 yards in 71 snaps over six games ... completed 57.1 percent of his passes and had a 103.1 pass efficiency rating ... was 1-1 passing for seven yards in seven snaps in his first career game against Troy on Sept. 3 ... entered the game for an injured Tajh Boyd and was 6-10 passing for 37 yards in 28 snaps against Boston College on Oct. 8 ... was 4-7 passing for 65 yards at N.C. State on Nov. 19 ... had a five-yard carry and directed Clemson to a touchdown on his only drive against #22 West Virginia in the Orange Bowl on Jan. 4 ... enrolled in January.

Before Clemson: Passed for a school-record 4,393 yards and 52 touchdowns in his career at Dublin Coffman High School ... broke Brady Quinn's school career passing yardage and touchdown records; also established school records for career completions, career wins as a starter quarterback, and passing touchdowns in a game (5) ... completed 163-250 passes for 2,159 yards and 22 touchdowns against just six interceptions as a senior ... conference player-of-the-year as a senior ... #21 quarterback in the nation by Rivals.com ... #23 quarterback in the nation by 247Sports.com ... #28 quarterback in the nation according to Scout.com ... was 91-144 passing for 1,151 yards and 16 touchdowns as a junior until he broke his leg in the seventh game of the season ... played two years on the hardwood ... coached by Mark Crabtree at Dublin Coffman High ... recruited by Billy Napier.

Personal: Son of Cliff Stoudt, who played in the NFL from 1977-89; played with Pittsburgh, Saint Louis/Phoenix, and Miami ... starter for the Steelers in 1983; had a 9-6 record as the starter and passed for 2,553 yards along with 479 rushing yards ... his brother, Zack, was a quarterback at Mississippi in 2011 ... majoring in sociology ... born Oct. 23, 1992.

Stoudt 2011 Game-By-Game Stats

Date	Opponent	Snaps	C-A-I	Yds	TD	Car	Yds	TD	PL	Tot
9-3	**Troy**	**7**	**1-1-0**	**7**	**0**	**0**	**0**	**0**	**1**	**7**
9-10	**Wofford**			**DNP**						
9-17	**Auburn**			**DNP**						
9-24	**Florida State**			**DNP**						
10-1	at Virginia Tech			DNP						
10-8	**Boston College**	**28**	**6-10-0**	**37**	**0**	**2**	**-4**	**0**	**12**	**33**
10-15	at Maryland			DNP						
10-22	**North Carolina**	**12**	**1-2-0**	**6**	**0**	**0**	**0**	**0**	**2**	**6**
10-29	at Georgia Tech			DNP						
11-12	**Wake Forest**			**DNP**						
11-19	at N.C. State	12	4-7-0	65	0	1	-8	0	8	57
11-26	at South Carolina			DNP						
12-3	Virginia Tech	6	0-0-0	0	0	1	1	0	1	1
1-4	West Virginia	6	0-1-0	0	0	1	5	0	2	5
Totals		**71**	**12-21-0**	**115**	**0**	**5**	**-6**	**0**	**26**	**109**

Stoudt 2012 Game-By-Game Stats

Date	Opponent	Snaps	C-A-I	Yds	TD	Car	Yds	TD	PL	Tot
9-1	Auburn	4	0-0-0	0	0	0	0	0	0	0
9-8	**Ball State**	**32**	**12-18-0**	**123**	**1**	**1**	**5**	**0**	**19**	**128**
9-15	**Furman**	**16**	**3-5-1**	**4**	**0**	**3**	**17**	**0**	**8**	**21**
9-22	at Florida State	1	0-0-0	0	0	0	0	0	0	0
9-29	at Boston College			DNP						
10-6	**Georgia Tech**			**DNP**						
10-20	**Virginia Tech**			**DNP**						
10-25	at Wake Forest	6	2-2-0	5	0	0	0	0	2	5
11-3	at Duke	21	5-6-0	40	1	3	28	0	9	68
11-10	**Maryland**	**19**	**5-8-0**	**40**	**1**	**3**	**5**	**0**	**11**	**45**
11-17	**N.C. State**	**1**	**0-0-0**	**0**	**0**	**0**	**0**	**0**	**0**	**0**
11-24	**South Carolina**			**DNP**						
12-31	Louisiana State			DNP						
Totals		**100**	**27-39-1**	**212**	**3**	**10**	**55**	**0**	**49**	**267**

Stoudt 2013 Game-By-Game Stats

Date	Opponent	Snaps	C-A-I	Yds	TD	Car	Yds	TD	PL	Tot
8-31	**Georgia**			**DNP**						
9-7	**S.C. State**	**32**	**19-20-0**	**143**	**3**	**1**	**-3**	**0**	**21**	**140**
9-19	at N.C. State			DNP						
9-28	**Wake Forest**	**21**	**10-11-0**	**90**	**1**	**1**	**0**	**0**	**12**	**90**
10-5	at Syracuse	8	3-5-0	7	0	0	0	0	5	7
10-12	**Boston College**			**DNP**						
10-19	**Florida State**	**17**	**5-8-0**	**47**	**0**	**2**	**7**	**1**	**10**	**54**
10-26	at Maryland	5	0-0-0	0	0	2	3	0	2	3
11-2	at Virginia	15	5-9-0	31	0	3	23	0	12	54
11-14	**Georgia Tech**	**9**	**2-2-0**	**35**	**0**	**4**	**28**	**1**	**6**	**63**
11-23	**The Citadel**	**9**	**3-4-0**	**62**	**1**	**1**	**0**	**0**	**5**	**62**
11-30	at South Carolina			DNP						
Totals		**116**	**47-59-0**	**415**	**5**	**14**	**58**	**2**	**73**	**473**

Stoudt Career Stats

Passing

Year	G-S	Snaps	C-A-I	Yds	TD	LG	Pct	Y/A	Y/C	Y/G	Eff
2011	6-0	71	12-21-0	115	0	50	57.1	5.48	9.6	19.2	103.1
2012	8-0	100	27-39-1	212	3	27	69.2	5.44	7.9	26.5	135.1
2013	8-0	116	47-59-0	415	5	44	79.7	7.03	8.8	51.9	166.7
Totals	**22-0**	**287**	**86-119-1**	**742**	**8**	**50**	**72.3**	**6.24**	**8.6**	**33.7**	**145.1**

Rushing & Total Offense

Year	Car	Yds	Y/C	Y/G	TD	LG	PL	Tot	TDR	Y/G
2011	5	-6	-1.2	-1.0	0	7	26	109	0	18.2
2012	10	55	5.5	6.9	0	25	49	267	3	33.4
2013	14	58	4.1	7.3	2	13	73	473	7	59.1
Totals	**29**	**107**	**3.7**	**4.9**	**2**	**25**	**148**	**849**	**10**	**38.6**

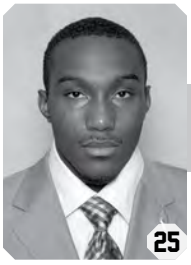

CORDREA TANKERSLEY

DB • 6-0 • 195 • Fr. • HS
Beech Island, SC
Silver Bluff HS

TIGERS

First-year freshman who has been one of the team's best special teams players along with being a reserve defensive back.

2013: Has 13 tackles and 0.5 tackles for loss in 21 snaps over 11 games ... has a team-high nine special teams tackles ... had two special teams tackles at N.C. State on Sept. 19 ... had five tackles and 0.5 tackles for loss in 18 snaps at Virginia on Nov. 2; named team special teams player-of-the-game ... had two special teams tackles against Georgia Tech on Nov. 14.

Before Clemson: Played at Hargrave Military Academy in 2012 ... #9 prep school player in the nation by 247Sports.com ... played at Silver Bluff High School ... #39 safety in the nation by Rivals.com ... #25 athlete in the nation and #6 player in South Carolina 247Sports.com ... #41 athlete in the nation by ESPN.com ... top-10 player in South Carolina by ESPN.com ... #3 player in South Carolina by **SuperPrep** ... #19 safety in the nation by **MaxPreps** ... played in the Shrine Bowl of the Carolinas ... selected for the Offense/ Defense All-American game in Dallas, TX ... coached by Al Lown at Silver Bluff High School and Troy Davis at Hargrave Military Academy ... recruited by Dan Brooks.

Personal: Majoring in community recreation, sport, & camp management ... born July 1, 1994.

Tankersley 2013 Game-By-Game Stats

Date	Opponent	Snaps	Hit	Ast	Tot	TFL	Int	PBU
8-31	**Georgia**	**0**	**0**	**0**	**0**			
9-7	**S.C. State**				**DNP**			
9-19	at N.C. State	0	1	1	2			
9-28	**Wake Forest**	**3**	**0**	**1**	**1**			
10-5	at Syracuse	0	0	1	1			
10-12	**Boston College**	**0**	**0**	**0**	**0**			
10-19	**Florida State**	**0**	**0**	**0**	**0**			
10-26	at Maryland	0	0	0	0			
11-2	at Virginia	18	3	2	5	0.5-0		
11-14	**Georgia Tech**	**0**	**1**	**1**	**2**			
11-23	**The Citadel**	**0**	**1**	**0**	**1**			
11-30	at South Carolina	0	0	1	1			
Totals		**21**	**6**	**7**	**13**	**0.5-0**	**0-0**	**0**

Tankersley Career Stats

Year	G-S	Snaps	Hit	Ast	Tot	TFL	Sacks	Int	QP	PBU	CF-RF
2013	11-0	21	6	7	13	0.5-0	0-0	0-0	0	0	0-0

BRANDON THOMAS

OT • 6-3 • 315 • *Gr. • 3VL
Spartanburg, SC
Dorman HS

TIGERS

Possesses outstanding footwork as Clemson's best offensive lineman ... has seen action at both guard and tackle during his career, but became the starting left tackle in 2012 ... has 95 knockdowns in 2,688 snaps over 48 games (35 starts) in his career ... two-time All-ACC selection (media, coaches) ... two-time ACC Academic Honor Roll member.

2013: First-Team All-ACC selection (coaches) ... first-team All-ACC by ESPN.com and **Sporting News** ... Second-Team All-ACC selection (media) ... second-team All-ACC by **Athlon** ... Senior Bowl invitee ... has 29 knockdowns in 788 snaps over 12 games (12 starts) ... had one knockdown in playing all 79 snaps against #5 Georgia on Aug. 31 ... had two knockdowns in 32 snaps against S.C. State on Sept. 7 ... had two knockdowns in playing all 82 snaps at N.C. State on Sept. 19 ... had two knockdowns in 61 snaps against Wake Forest on Sept. 28 ... had two knockdowns in 67 snaps at Syracuse on Oct. 5 ... had a team-high three knockdowns in playing all 82 snaps against Boston College on Oct. 12; named team offensive player-of-the-game ... had two knockdowns in 72 snaps against #5 Florida State on Oct. 19; named team offensive player-of-the-game ... had two knockdowns in 93 snaps at Maryland on Oct. 26; named ACC Offensive Lineman-of-the-Week ... had a team-high seven knockdowns in 51 snaps at Virginia on Nov. 2 ... had one knockdown in 59 snaps against Georgia Tech on Nov. 14 ... had three knockdowns in 50 snaps against The Citadel on Nov. 23 ... had two knockdowns in playing all 60 snaps at #9 South Carolina on Nov. 30.

2012: First-Team All-ACC selection (media) ... first-team All-ACC by CBSSports.com ... Second-Team All-ACC selection (coaches) ... second-team All-ACC by **Phil Steele** ... ACC Academic Honor Roll member ... had 23 knockdowns in a team-high 987 snaps over 13 games (13 starts) ... had one knockdown in playing all 89 snaps against #25 Auburn at Atlanta, GA on Sept. 1 ... had one knockdown in 52 snaps against Furman on Sept. 15 ... had a team-high five knockdowns in playing all 79 snaps at #4 Florida State on Sept. 22 ... had one knockdown in playing all 85 snaps at Boston College on Sept. 29 ... had three knockdowns in 92 snaps against Georgia Tech on Oct. 6 ... had two knockdowns in playing all 67 snaps against Virginia Tech on Oct. 20 ... had two knockdowns in 84 snaps at Wake Forest on Oct. 25 ... had three knockdowns in 60 snaps at Duke on Nov. 3; named ACC Offensive Lineman-of-the-Week ... had two knockdowns in 71 snaps against Maryland on Nov. 10 ... had one knockdown in playing all 102 snaps against N.C. State on Nov. 17 ... played all 59 snaps against #12 South Carolina on Nov. 24 ... had two knockdowns in playing all

BRANDON THOMAS

103 snaps against #7 Louisiana State in the Chick-fil-A Bowl on Dec. 31; played most of the game at right offensive tackle after Gifford Timothy suffered a game-ending injury in the first half.

2011: Had 39 knockdowns in 777 snaps over 13 games (10 starts) ... third on the team in knockdowns ... had four knockdowns in 89 snaps against #19 Auburn on Sept. 17 ... played 70 snaps in his first career start and had one reception off a deflected pass against #11 Florida State on Sept. 24 ... had six knockdowns in 56 snaps at #10 Virginia Tech on Oct. 1 ... played all 82 snaps at Maryland on Oct. 15 ... graded 85 percent with four knockdowns in 62 snaps at Georgia Tech on Oct. 29; recovered a Tajh Boyd fumble in the endzone for a touchdown; it was the first touchdown by a Tiger offensive lineman since 1966 ... graded 81 percent in a combined 84 snaps at guard and tackle against Wake Forest on Nov. 12 ... graded 86 percent in 68 snaps at offensive guard and offensive tackle against #3 Virginia Tech in the ACC Championship game on Dec. 3 ... had four knockdowns in 75 combined snaps at guard and tackle against #22 West Virginia in the Orange Bowl on Jan. 4.

2010: Had four knockdowns in 136 snaps over 10 games ... had a 74-percent grade in 40 snaps against Presbyterian College ... had two knockdowns and an 81-percent grade in 11 snaps at #15 Auburn ... had a knockdown and a 78-percent grade in 22 snaps at Wake Forest.

2009: Red-shirted ... ACC Academic Honor Roll member.

Before Clemson: Rated as the #66 offensive guard in the nation by ESPN.com ... #14 offensive tackle in the nation by Rivals.com and #14 offensive tackle by Scout.com ... member of the Rivals.com 250 ... #8 player in South Carolina by Rivals.com and #12 player by **SuperPrep** ... #31 offensive lineman in the nation by **SuperPrep** ... Shrine Bowl selection, but did not play due to injury ... coached by Dave Gutshall at Dorman High ... recruited by Billy Napier ... chose Clemson over Florida, Georgia, Maryland, North Carolina, N.C. State, South Carolina, Tennessee, Vanderbilt, and Virginia.

Personal: Graduated on May 10, 2013 with a degree in secondary education ... born Feb. 18, 1991.

CODY THURLOW

C • 6-4 • 260 • Sr. • SQ
Central, SC
Daniel HS

TIGERS

Original walk-on who has been a reserve center during his second season in the Tiger program ... one of eight Tigers on the 2013 team who graduated from nearby Daniel High School.

2013: Has played 10 snaps over two games ... played three snaps in his first career game against Wake Forest on Sept. 28 ... played seven snaps against The Citadel on Nov. 23.

2012: Did not appear in a game.

Before Clemson: Lettered at Daniel High School.

Personal: Majoring in management ... born Jan. 20, 1992.

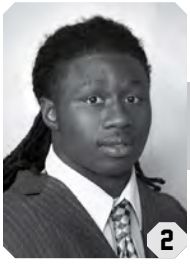

SAMMY WATKINS

WR • 6-1 • 205 • Jr. • 2VL
Fort Myers, FL
South Fort Myers HS

TIGERS

Burst onto the national stage as one of the top wideouts in the nation in 2011 ... his production decreased in 2012, but many of his numbers were nearly equal to 2011 on a per-game basis ... has returned to his freshman form in 2013 as one of the best wideouts in the nation ... has 224 receptions for 3,164 yards and 25 touchdowns, 336 yards on 51 carries and one touchdown, six punt returns for 23 yards, and 58 kickoff returns for 1,338 yards in 1,649 snaps over 35 games (28 starts) in his career ... first in school history in receptions per game (6.4), first in receiving yards, first in receiving yards per game (90.4), first in 100-yard receiving games (14), second in receptions, second in receiving touchdowns, second in all-purpose yards (4,861), and sixth in kickoff return yards ... two-time, first-team All-American, the first Tiger to be a multi-year first-team All-American since 2000,01 (Kyle Young) ... two-time First-Team All-ACC selection (media).

2013: One of three finalists for the Biletnikoff Award ... first-team All-American by **AFCA** ... second-team All-American by **AP**, **Athlon**, CBSSports.com, **Lindy's**, **USA Today**, and **Walter Camp** ... honorable mention All-American by SI.com ... First-Team All-ACC selection (media, coaches) ... first-team All-ACC by **Athlon**, ESPN.com, and **Sporting News** ... has 85 receptions for 1,237 yards and 10 touchdowns,

SAMMY WATKINS

eight yards on five carries, and 12 kickoff returns for 255 yards for 1,500 all-purpose yards in 590 snaps over 12 games (11 starts) ... has a school-record seven 100-yard receiving games ... leads the team in receptions, receiving yards, touchdowns, kickoff return yards, and all-purpose yards ... only player in the nation with two receving touchdowns of 90+ yards ... first in school history in receptions per game (7.1), second in receptions, second in receiving yards, tied for fourth in receiving touchdowns, eighth in all-purpose yards, and tied for 10th in touchdowns ... 12th in the nation in receiving yards, 13th in receiving yards per game (103.1), 14th in receptions, 15th in receptions per game, and tied for 18th in receiving touchdowns ... first in the ACC in receiving yards per game, second in receptions per game, and fourth in all-purpose yards per game (125.0) ... had a game-high six receptions for a game-high 127 yards, including a 77-yard touchdown, against #5 Georgia on Aug. 31; named ACC Receiver-of-the-Week ... had a game-high 10 receptions for a game-high 96 yards and a three-yard carry at N.C. State on Sept. 19 ... had six receptions for 113 yards, including a 64-yard touchdown, against Wake Forest on Sept. 28 ... had four receptions for a game-high 126 yards and a 91-yard receiving touchdown at Syracuse on Oct. 5 ... had seven receptions for a team-high 101 yards and a 48-yard touchdown against Boston College on Oct. 12 ... had a team-high eight receptions for 68 yards, a three-yard carry, and three kickoff returns for 56 yards for a team-high 127 all-purpose yards against #5 Florida State on Oct. 19 ... had 14 catches for 163 yards and three kickoff returns for 46 yards for a game-high 209 all-purpose yards at Maryland on Oct. 26; set a school record for receptions in a game; named ACC Receiver-of-the-Week; named team co-offensive player-of-the-game ... had eight catches for a game-high 169 yards and two touchdowns, including a 96-yard receiving touchdown, at Virginia on Nov. 2; named national wide receiver-of-the-week by **CFPA**; named ACC Receiver-of-the-Week ... had five catches for 104 yards and two touchdowns and two kickoff returns for 50 yards against Georgia Tech on Nov. 14 ... had seven catches for 93 yards, both game-highs, and three kickoff returns for 79 yards for a game-high 172 all-purpose yards at #9 South Carolina on Nov. 30 ... had seven catches for 156 yards and two touchdowns in the Spring Game.

2012: First-team All-American according to **Pro Football Weekly** ... honorable mention sophomore All-American according to CollegeFootballNews.com ... third-team All-ACC by **Phil Steele** ... Honorable Mention All-ACC selection (media, coaches) ... had 57 receptions for 708 yards and three touchdowns, 97 yards on 14 carries and one touchdown, three punt returns for 11 yards, and 13 kickoff returns for 257 yards in 403 snaps over 10 games (seven starts) ... seventh in school history in receptions per game (5.7) ... sixth in the ACC in receptions per game, seventh in all-purpose yards per game (107.3), and eighth in receiving yards per game (70.8) ... served a two-game suspension, as he missed the Auburn and Ball State games to start the season ... had four receptions for 52 yards and a 58-yard rushing touchdown, the first of his career, against Furman on Sept. 15 ... had six receptions for 24 yards, 37 yards on five carries, was 1-2 passing for 52 yards and a touchdown, and had 48 yards on three kickoff returns at #4 Florida State on Sept. 22 ... missed the Boston College game on Sept. 29 due to an abdominal virus ... had six receptions for 42 yards, four yards on two carries, and 71 yards on four kickoff returns against Georgia Tech on Oct. 6 ... had a game-high eight receptions for 84 yards and a game-high 123 all-purpose yards against Virginia Tech on Oct. 20 ... had eight receptions for 202 yards and a touchdown along with a four-yard carry at Wake Forest on Oct. 25; became the first Tiger in history to total 200 receiving yards in a game; had three receptions of at least 50 yards, all in the first half; named ACC Receiver-of-the-Week; named team co-offensive player-of-the-game ... had six receptions for 97 yards and a touchdown and two kickoff returns for 42 yards at Duke on Nov. 3 ... had four receptions for 60 yards and a 39-yard kickoff return against Maryland on Nov. 10 ... had a game-high 11 receptions for a team-high 110 yards and a touchdown along with a 19-yard kickoff return against N.C. State on Nov. 17 ... had a team-high four receptions for 37 yards against #12 South Carolina on Nov. 24 ... played just one snap against #7 Louisiana State in the Chick-fil-A Bowl on Dec. 31; suffered an injury on the second play of the game.

2011: National freshman-of-the-year by Columbus (OH) Touchdown Club, Rivals.com, and **Sporting News** ... national offensive freshman-of-the-year by CollegeFootballNews.com ... first-team All-American by **Pro Football Weekly** and Rivals.com; became Clemson's first freshman to be named a first-team All-American ... first-team All-American (all-purpose) by **AP** and FoxSports.com; became the first freshman in ACC history to be an **AP** First-Team All-American; became just the fourth first-year freshman in NCAA history to earn **AP** First-Team All-America honors, joining Herschel Walker (1980) of Georgia, Marshall Faulk (1991) of San Diego State, and Adrian Peterson (2004) of Oklahoma ... first-team All-American (kickoff returner) by SI.com ... second-team All-American by **Phil Steele** ... honorable mention All-American according to SI.com ... ACC Rookie-of-the-Year ... ACC freshman-of-the-year according to CBSSports.com ... first-team freshman All-American according to CBSSports.com, CollegeFootballNews.com, Football Writers Association, **Phil Steele**, Rivals.com, and **Sporting News** ... first-team freshman All-American (return specialist) by **Phil Steele** ... one of 15 semifinalists for the Walter Camp Award; was the only freshman or sophomore among the semifinalists ... one of 10 semifinalists for the Biletnikoff Award ... added to the Maxwell Award Watch List in October ... one of 20 players on the **CFPA** National Freshman Performer-of-the-Year Trophy Watch List ... Banks McFadden Award (Offense) winner by the Greenville Touchdown Club ... First-Team All-ACC selection (media) as a wide receiver and Second-Team All-ACC selection (media) as a specialist; became the first Tiger freshman to earn First-Team All-ACC honors since 1995 (Anthony Simmons) and the first-ever Tiger freshman wide receiver to earn First-Team All-ACC honors ... first-team All-ACC by CBSSports.com, ESPN.com, and **Phil Steele** ... first-team All-ACC (kickoff returner) by **Phil Steele** ... had 82 receptions for 1,219 yards and 12 touchdowns, 231 yards on 32 carries, and 33 kickoff returns for 826 yards and one touchdown for 2,288 all-purpose yards in 656 snaps over 13 games (10 starts) ... averaged 14.9 yard per reception, 7.2 yards per carry, and 25.0 yard per kickoff return ... was 1-1 passing for nine yards ... first in school history in kickoff returns, first in kickoff return yards, third in receiving yards, second in receiving touchdowns, second in all-purpose yards, tied for third in receptions, tied for fourth in receptions per game (6.3), and tied for 10th in touchdowns (13) ... fourth in the nation in all-purpose yards per game (176.0) and 16th in receiving yards per game ... first in the ACC in all-purpose yards per game, second in receiving yards per game, second in kickoff return average, third in receptions per game, and tied for third in points (touchdowns) per game (6.0) ... set the school freshman and first-year freshman records with 13 total touchdowns ... had a game-high seven receptions for a game-high 81 yards and a touchdown in his first career game against Troy on Sept. 3; scored the touchdown on his first career touch and on the second offensive play of the season with 14:34 left in the first quarter; added five yards on two carries and a 12-yard punt return ... had four receptions for 56 yards and a touchdown, 30 yards on three carries, and 110 yards on five kickoff returns for a game-high 196 all-purpose yards; named ACC Rookie-of-the-Week ... had a game-high 10 receptions for a game-high 155 yards and two touchdowns along with 44 yards on seven carries for a game-high 199 all-purpose yards against #19 Auburn on Sept. 17; set the Clemson freshman record for receptions and receiving yards in a game; named national freshman-of-the-week by Rivals.com; named ACC Receiver-of-the-Week and ACC Rookie-of-the-Week; received a Helmet Sticker on **ESPN** College Gameday Final; named team co-offensive player-of-the-game ... had seven receptions for 141 yards and two touchdowns, 13 yards on three carries, and a 21-yard kickoff return for a game-high 175 all-purpose yards against #11 Florida State on Sept. 24; named national freshman-of-the-week according to Rivals.com; named ACC Receiv-

er-of-the-Week ... had three receptions for 38 yards and four yards on three carries at #10 Virginia Tech on Oct. 1 ... had seven receptions for a game-high 152 yards against Boston College on Oct. 8; named ACC Rookie-of-the-Week; named team offensive player-of-the-game ... had eight receptions for 105 yards and two touchdowns, a 33-yard rush, and 207 yards and a touchdown on five kickoff returns to set a school record for all-purpose yards (345); all three of his touchdowns came in the second half with the Tigers trailing, while his 89-yard kickoff return for a score with 7:24 left in the game gave Clemson the lead for good; named national player-of-the-week, national freshman-of-the-week, and ACC player-of-the-week by Rivals.com; named national kickoff returner-of-the-week by **CFPA**; named ACC Receiver-of-the-Week and ACC Rookie-of-the-Week; named team co-offensive player-of-the-game ... had eight receptions for 91 yards and a touchdown along with 96 yards on four kickoff returns against North Carolina on Oct. 22 ... had nine receptions for 153 yards and a touchdown, a seven-yard carry, 124 yards on six kickoff returns, and was 1-1 passing for nine yards at Georgia Tech on Oct. 29; named team offensive player-of-the-game ... had five receptions for 62 yards, 32 yards on two carries, and 103 yards on four kickoff returns for a game-high 197 all-purpose yards before leaving the game in the fourth quarter with an injury against Wake Forest on Nov. 12; missed the N.C. State game on Nov. 19 due to the injury ... had five receptions for 80 yards and a touchdown, 55 yards on five carries, and a 22-yard kickoff return for 157 all-purpose yards against #3 Virginia Tech in the ACC Championship game on Dec. 3 ... had five receptions for 66 yards and a touchdown, a two-yard carry, and 143 yards on seven kickoff returns for a team-high 211 all-purpose yards against #22 West Virginia in the Orange Bowl on Jan. 4.

Before Clemson: Unanimous national top-50 recruit by all the services ... #9 player in the nation, #1 wide receiver in the nation, #4 player in Florida by 247Sports.com ... #15 player and #3 wide receiver in the nation by Rivals.com ... #39 player and #4 wide receiver in the nation by ESPN.com ... #41 player and #5 wide receiver in the nation by Scout.com ... #48 player in the nation by MaxPreps.com ... #18 player in the nation, #2 player in Florida, and #3 wide receiver in the nation by **SuperPrep** ... MaxPreps.com First-Team All-American ... led his team to the AAA state semifinals with 54 catches for 1,268 yards and 12 touchdowns as a senior; added scores on two kickoff returns, two punt returns, and three interception returns ... helped South Fort Myers High School to an 11-1 record and the state semifinals ... all-time leading receiver in the history of Lee County with 133 catches for 2,997 yards and 36 touchdowns in his career ... had eight 100-yard receiving games as a senior ... in a state playoff game, he had 133 yards on just six carries and scored three touchdowns; also threw a touchdown pass ... averaged 11.8 yards per carry in his career ... had 46 catches for 1,192 yards and 14 scores as a junior ... had 33 receptions for 537 yards and 10 scores as a sophomore ... first-team all-state as a junior and senior ... player-of-the-year by **Naples Daily News** as a senior ... played in the U.S. Army All-American game ... won the AA state title in the 200m and finished second in the 100m as a senior ... fifth in the 100m and sixth in the 200m at the state meet as a junior ... coached by Grant Redhead at South Fort Myers High ... recruited by Brad Scott.

Personal: His brother, Jaylen, is a starting defensive back on the Florida football team ... majoring in communication studies ... born June 14, 1993.

S. Watkins 2011 Game-By-Game Stats

Date	Opponent	Snaps	Rec	Yds	Avg	TD	Rush	PR	KOR
9-3	**Troy**	**43**	**7**	**81**	**11.6**	**1**	**2-5**	**1-12**	
9-10	**Wofford**	**40**	**4**	**56**	**14.0**	**1**	**3-30**		**5-110**
9-17	**Auburn**	***68**	**10**	**155**	**15.5**	**2**	**7-44**		
9-24	**Florida State**	***64**	**7**	**141**	**20.1**	**2**	**3-13**		**1-21**
10-1	at Virginia Tech	*49	3	38	12.7	0	3-4		
10-8	**Boston College**	***45**	**7**	**152**	**21.7**	**0**	**1-(-2)**		
10-15	at Maryland	*62	8	105	13.1	2	1-33	1-0	5-207
10-22	**North Carolina**	***44**	**8**	**91**	**11.4**	**1**	**1-(-1)**		**4-96**
10-29	at Georgia Tech	*49	9	153	17.0	1	1-7		6-124
11-12	**Wake Forest**	***36**	**5**	**62**	**12.4**	**0**	**2-32**		**4-103**
11-19	at N.C. State				DNP				
11-26	at South Carolina	*52	4	39	9.8	0	2-9		
12-3	Virginia Tech	54	5	80	16.0	1	5-55		1-22
1-4	West Virginia	*50	5	66	13.2	1	1-2		7-143
Totals		**656**	**82**	**1219**	**14.9**	**12**	**32-231**	**2-12**	**33-826**

* - start; Note: Had an 89-yard kickoff return for a touchdown at Maryland; was 1-1 passing for nine yards at Georgia Tech.

S. Watkins 2012 Game-By-Game Stats

Date	Opponent	Snaps	Rec	Yds	Avg	TD	Rush	PR	KOR
9-1	Auburn				DNP				
9-8	**Ball State**				**DNP**				
9-15	**Furman**	***38**	**4**	**52**	**13.0**	**0**	**1-58**		**1-9**
9-22	at Florida State	*65	6	24	4.0	0	5-37		3-48
9-29	at Boston College				DNP				
10-6	**Georgia Tech**	***60**	**6**	**42**	**7.0**	**0**	**2-4**		**4-71**
10-20	**Virginia Tech**	***40**	**8**	**84**	**10.5**	**0**	**3-(-1)**	**2-11**	**1-29**
10-25	at Wake Forest	45	8	202	25.3	1	1-4		
11-3	at Duke	*35	6	97	16.2	1	0-0		2-42
11-10	**Maryland**	**14**	**4**	**60**	**15.0**	**0**	**1-(-2)**		**1-39**
11-17	**N.C. State**	***59**	**11**	**110**	**10.0**	**1**	**0-0**	**1-0**	**1-19**
11-24	**South Carolina**	***46**	**4**	**37**	**9.3**	**0**	**0-0**		
12-31	Louisiana State	1	0	0	---	0	1-(-3)		
Totals		**403**	**57**	**708**	**12.4**	**3**	**14-97**	**3-11**	**13-257**

* - start; Note: Had a 58-yard rushing touchdown against Furman; was 1-2 passing for 52 yards and a touchdown at Florida State.

S. Watkins 2013 Game-By-Game Stats

Date	Opponent	Snaps	Rec	Yds	Avg	TD	Rush	PR	KOR
8-31	**Georgia**	***51**	**6**	**127**	**21.2**	**1**	**2-2**	**1-0**	**1-24**
9-7	**S.C. State**	***30**	**3**	**19**	**6.3**	**0**	**0-0**		
9-19	at N.C. State	*53	10	96	9.6	0	1-3		
9-28	**Wake Forest**	***47**	**6**	**113**	**18.8**	**1**	**0-0**		
10-5	at Syracuse	*31	4	126	31.5	1	0-0		
10-12	**Boston College**	***66**	**7**	**101**	**14.4**	**1**	**0-0**		
10-19	**Florida State**	***57**	**8**	**68**	**8.5**	**1**	**1-3**		**3-56**
10-26	at Maryland	71	14	163	11.6	0	0-0		3-46
11-2	at Virginia	*46	8	169	21.1	2	0-0		
11-14	**Georgia Tech**	***50**	**5**	**104**	**20.8**	**2**	**1-0**		**2-50**
11-23	**The Citadel**	***39**	**7**	**58**	**8.3**	**1**	**0-0**		
11-30	at South Carolina	*49	7	93	13.3	0	0-0		3-79
Totals		**590**	**85**	**1237**	**14.6**	**10**	**5-8**	**1-0**	**12-255**

* - start; Note: Was 0-1 passing against Boston College; was 0-1 passing with an interception at South Carolina.

S. Watkins Career Stats

Year	G-S	Snaps	Rec	Yds	Avg	TD	LG	Car	Yds	PR	KOR
2011	13-10	656	82	1219	14.9	12	65	32	231	2-12	33-826
2012	10-7	403	57	708	12.4	3	61	14	97	3-11	13-257
2013	12-11	590	85	1237	14.6	10	96	5	8	1-0	12-255
Totals	**35-28**	**1649**	**224**	**3164**	**14.1**	**25**	**96**	**51**	**336**	**6-23**	**58-1338**

JOSH WATSON

DT • 6-4 • 290 • *Jr. • 2VL
Wilmington, DE
John Dickinson HS

TIGERS

Has been one of the most productive defensive linemen on the team during his career ... has 97 tackles, 5.5 tackles for loss, four sacks, 19 quarterback pressures, five pass breakups, one caused fumble, one recovered fumble, and one blocked kick in 846 snaps over 30 games (13 starts) in his career.

2013: Has 43 tackles, two tackles for loss, one sack, five quarterback pressures, and one pass breakup in 364 snaps over 12 games (four starts) ... had four tackles in 33 snaps against #5 Georgia on Aug. 31 ... had four tackles in 33 snaps at N.C. State on Sept. 19 ... had five tackles in 38 snaps at Syracuse on Oct. 5 ... had five tackles in 45 snaps against #5 Florida State on Oct. 19 ... had three tackles and one sack in 24 snaps at Maryland on Oct. 26 ... had three tackles in 38 snaps at Virginia on Nov. 2 ... had three tackles in 23 snaps against Georgia Tech on Nov. 14 ... had four tackles and one tackle for loss in 30 snaps against The Citadel on Nov. 23 ... had five tackles and a pass breakup in 41 snaps at #9 South Carolina on Nov. 30.

2012: Had 54 tackles (most on the team among defensive linemen), 3.5 tackles for loss, three sacks, a team-high 12 quarterback pressures, four pass breakups, one caused fumble, one recovered fumble, and one blocked kick in 461 snaps over 13 games (nine starts) ... had four tackles, 0.5 tackles for loss, and a caused fumble in 29 snaps against #25 Auburn at Atlanta, GA on Sept. 1 ... had one tackle and two pass breakups in 26 snaps against Ball State on Sept. 8; it was his first career start ... had three tackles in 36 snaps against Furman on Sept. 15 ... had four tackles in 33 snaps at #4 Florida State on Sept. 22 ... had four tackles in 52 snaps at Boston College on Sept. 29 ... had five tackles in 25 snaps and blocked a field goal in the fourth quarter with Clemson ahead 40-31 against Georgia Tech on Oct. 6; named team special teams player-of-the-game ... had nine tackles and his first career sack in 43 snaps against Virginia Tech on Oct. 20 ... had four tackles, a team-high four quarterback pressures, and a recovered fumble in 22 snaps at Wake Forest on Oct. 25 ... had one sack and two pass breakups in 39 snaps at Duke on Nov. 3 ... had four tackles in 17 snaps against Maryland on Nov. 10 ... had seven tackles in 45 snaps against N.C. State on Nov. 17 ... had five tackles and one sack in 59 snaps against #12 South Carolina on Nov. 24 ... had three tackles in 35 snaps against #7 Louisiana State in the Chick-fil-A Bowl on Dec. 31.

2011: ACC Academic Honor Roll member ... had two quarterback pressures in 21 snaps over five games ... played three snaps in his first career game against Troy on Sept. 3 ... played three snaps against Boston College on Oct. 8 ... played three snaps against North Carolina on Oct. 22 ... had two quarterback pressures in nine snaps against #3 Virginia Tech in the ACC Championship game on Dec. 3.

2010: Red-shirted ... enrolled in January.

Before Clemson: Rated as the #1 defensive tackle in the nation in prep school by Rivals.com ... coached by Robert Prunty at Hargrave Military Academy; is now the associate head coach at Cincinnati ... comes from the same school that sent former Clemson All-American DeAndre McDaniel, former Clemson All-American Chris McDuffie, and current Tiger defensive back Jonathan Meeks to Clemson ... played at John Dickinson High School in Wilmington, DE ... burst on the scene when he was named MVP of a high school all-star game in Delaware at the end of his senior season ... coached by Craig Stephenson at John Dickinson High School ... recruited by Danny Pearman ... chose Clemson over Boston College, Duke, Florida State, and North Carolina.

Personal: Majoring in sociology ... born Feb. 5, 1990.

J. Watson 2012 Game-By-Game Stats

Date	Opponent	Snaps	Hit	Ast	Tot	TFL	Sacks	QP
9-1	Auburn	29	4	0	4	0.5-0		1
9-8	**Ball State**	***26**	**1**	**0**	**1**			**1**
9-15	**Furman**	***36**	**1**	**2**	**3**			**1**
9-22	at Florida State	33	1	3	4			
9-29	at Boston College	*52	3	1	4			1
10-6	**Georgia Tech**	**25**	**3**	**2**	**5**			**1**
10-20	**Virginia Tech**	***43**	**6**	**3**	**9**	**1-4**	**1-4**	
10-25	at Wake Forest	22	2	2	4			4
11-3	at Duke	*39	1	0	1	1-13	1-13	1
11-10	**Maryland**	***17**	**2**	**2**	**4**			
11-17	**N.C. State**	***45**	**4**	**3**	**7**			**1**
11-24	**South Carolina**	***59**	**3**	**2**	**5**	**1-14**	**1-14**	**1**
12-31	Louisiana State	*35	2	1	3			
Totals		**461**	**33**	**21**	**54**	**3.5-31**	**3-31**	**12**

* - start; Note: Had a caused fumble against Auburn; had a blocked field goal against Georgia Tech; had a recovered fumble at Wake Forest.

J. Watson 2013 Game-By-Game Stats

Date	Opponent	Snaps	Hit	Ast	Tot	TFL	Sacks	QP
8-31	**Georgia**	**33**	**1**	**3**	**4**			
9-7	**S.C. State**	**16**	**0**	**1**	**1**			
9-19	at N.C. State	*33	3	1	4			1
9-28	**Wake Forest**	**19**	**1**	**2**	**3**			
10-5	at Syracuse	*38	1	4	5			
10-12	**Boston College**	**24**	**0**	**3**	**3**			**1**
10-19	**Florida State**	***45**	**4**	**1**	**5**			
10-26	at Maryland	24	1	2	3	1-4	1-4	
11-2	at Virginia	38	1	2	3			1
11-14	**Georgia Tech**	**23**	**3**	**0**	**3**			**1**
11-23	**The Citadel**	***30**	**2**	**2**	**4**	**1-2**		
11-30	at South Carolina	41	0	5	5			1
Totals		**364**	**17**	**26**	**43**	**2-6**	**1-4**	**5**

* - start

J. Watson Career Stats

Year	G-S	Snaps	Hit	Ast	Tot	TFL	Sacks	Int	QP	PBU	CF-RF
2011	5-0	21	0	0	0	0-0	0-0	0-0	2	0	0-0
2012	13-9	461	33	21	54	3.5-31	3-31	0-0	12	4	1-1
2013	12-4	364	17	26	43	2-6	1-4	0-0	5	1	0-0
Totals	**30-13**	**846**	**50**	**47**	**97**	**5.5-37**	**4-35**	**0-0**	**19**	**5**	**1-1**

TAYLOR WATSON

S • 5-10 • 210 • *Jr. • 1VL
Simpsonville, SC
Woodmont HS

TIGERS

Original walk-on who has primarily served on special teams ... has 13 tackles in 77 snaps over 23 games in his career.

2013: Has six tackles in 50 snaps over 11 games ... had one tackle in 19 snaps against S.C. State on Sept. 7 ... had two tackles in seven snaps at Syracuse on Oct. 5 ... had one tackle in eight snaps at Virginia on Nov. 2.

2012: Had seven tackles in 27 snaps over 12 games ... had three tackles in 12 snaps in his first career game against Ball State on Sept. 8 ... had two tackles in three snaps against Furman on Sept. 15 ... had one tackle in 11 snaps at Duke on Nov. 3.

2011: Did not appear in a game.

Before Clemson: Lettered at Woodmont High School.

Personal: His father, Ronald, was a four-time letterman (1981-84) at Clemson ... his brother, Ronald, lettered as a running back at Clemson in 2009 ... majoring in civil engineering ... born May 21, 1992.

T. Watson Career Stats

Year	G-S	Snaps	Hit	Ast	Tot	TFL	Sacks	Int	QP	PBU	CF-RF
2012	12-0	27	3	4	7	0-0	0-0	0-0	0	0	0-0
2013	11-0	50	4	2	6	0-0	0-0	0-0	0	0	0-0
Totals	**23-0**	**77**	**7**	**6**	**13**	**0-0**	**0-0**	**0-0**	**0**	**0**	**0-0**

REID WEBSTER

OL • 6-3 • 300 • *Jr. • 2VL
Woodstock, GA
Etowah HS

TIGERS

Has played at tackle, guard, and center during his career ... has five knockdowns in 217 snaps over 28 games in his career ... three-time ACC Academic Honor Roll member.

2013: Has four knockdowns in 156 snaps over 12 games ... entered the game suddenly for Ryan Norton at center and played only one snap against #5 Georgia on Aug. 31; Tajh Boyd threw a 31-yard passing touchdown to Zac Brooks on the play ... played 37 snaps against S.C. State on Sept. 7 ... had one knockdown in 29 snaps against Wake Forest on Sept. 28 ... played 10 snaps at Syracuse on

Oct. 5 ... had one knockdown in 21 snaps against #5 Florida State on Oct. 19 ... played five snaps at Maryland on Oct. 26 ... had one knockdown in 34 snaps at Virginia on Nov. 2 ... played three snaps against Georgia Tech on Nov. 14 ... had one knockdown in 16 snaps against The Citadel on Nov. 23.

2012: ACC Academic Honor Roll member ... had one knockdown in 28 snaps over 10 games ... played three snaps at Boston College on Sept. 29 ... played three snaps against Georgia Tech on Oct. 6 ... had one knockdown in 14 snaps at Duke on Nov. 3 ... played six snaps against Maryland on Nov. 10.

2011: ACC Academic Honor Roll member ... played 33 snaps over six games ... played three snaps in his first career game against Troy on Sept. 3 ... played one snap against Boston College on Oct. 8 ... played seven snaps against North Carolina on Oct. 22 ... graded 100 percent in nine snaps at N.C. State on Nov. 19 ... graded 100 percent in seven snaps against #3 Virginia Tech in the ACC Championship game on Dec. 3 ... played six snaps at center against #22 West Virginia in the Orange Bowl on Jan. 4.

2010: Red-shirted ... ACC Academic Honor Roll member.

Before Clemson: Rated as the #46 offensive tackle in the nation and #51 player in Georgia by Rivals.com ... #65 offensive tackle in the nation and #68 player in Georgia by Scout.com ... #58 offensive tackle in the nation by ESPN.com ... first-team all-state by **Atlanta Journal-Constitution** ... two-time all-county pick ... played four different positions on the line and helped his team to an 8-3 season and the state playoffs as a senior ... his team had a 9-1 record as a junior ... Cherokee County Lineman-of-the-Year as a senior ... #44 player in Georgia by **SuperPrep** ... All-Southeast Region pick by **PrepStars** ... coached by Bill Stewart at Etowah High School ... recruited by Billy Napier ... chose Clemson over Florida State, Miami (FL), and Mississippi.

Personal: Majoring in marketing ... born Oct. 2, 1991.

KORRIN WIGGINS

S • 5-11 • 190 • Fr. • HS
Durham, NC
Hillside HS

TIGERS

First-year freshman who has stepped in as a contributor in the secondary as a nickel back and safety ... has also been a valuable member of the special teams.

2013: Has 14 tackles, 0.5 tackles for loss, two interceptions for 19 yards, two quarterback pressures, and five pass breakups in 284 snaps over 11 games ... had one tackle in 19 snaps in his first career game against #5 Georgia on Aug. 31 ... had three tackles in 23 snaps at N.C. State on Sept. 19 ... had three tackles, 0.5 tackles for loss, and a pass breakup in 25 snaps against Wake Forest on Sept. 28 ... had one tackle and a four-yard interception return in 25 snaps against Boston College on Oct. 12 ... had two pass breakups in 62 snaps at Maryland on Oct. 26 ... had four tackles, a 15-yard interception return, and two pass breakups in 63 snaps at Virginia on Nov. 2.

Before Clemson: Rated as one of the top-30 cornerbacks in the nation by ESPN.com ... #28 player in North Carolina by ESPN.com ... #25 player in North Carolina according to **Charlotte Observer** ... #42 cornerback in the nation and #14 player in North Carolina according to Rivals.com ... #52 cornerback in the nation according to Scout.com ... #25 safety in the nation and #4 player in North Carolina according to 247Sports.com ... two-time all-state selection by **AP** ... two-time all-conference and all-area selection at Hillside High School ... selected to the Shrine Bowl of the Carolinas ... had 90 tackles and seven interceptions as a senior ... had 80 tackles, 12 pass breakups, and six interceptions as a junior when he helped his team to an 11-2 record ... starter as a sophomore on a 16-0 team that won the AAAA state title ... his team was undefeated in the conference as a sophomore, junior, and senior ... coached by Antonio King at Hillside High School ... recruited by Robbie Caldwell.

Personal: Majoring in health science ... born Apr. 19, 1995.

Wiggins 2013 Game-By-Game Stats

Date	Opponent	Snaps	Hit	Ast	Tot	TFL	Int	PBU
8-31	**Georgia**	**19**	**1**	**0**	**1**			
9-7	**S.C. State**				**DNP**			
9-19	at N.C. State	23	3	0	3			
9-28	**Wake Forest**	**25**	**2**	**1**	**3**	**0.5-3**		**1**
10-5	at Syracuse	22	0	0	0			
10-12	**Boston College**	**25**	**1**	**0**	**1**		**1-4**	
10-19	**Florida State**	**18**	**1**	**0**	**1**			
10-26	at Maryland	62	0	0	0			2
11-2	at Virginia	63	3	1	4		1-15	2
11-14	**Georgia Tech**	**5**	**1**	**0**	**1**			
11-23	**The Citadel**	**1**	**0**	**0**	**0**			
11-30	at South Carolina	21	0	0	0			
Totals		**284**	**12**	**2**	**14**	**0.5-3**	**2-19**	**5**

Wiggins Career Stats

Year	G-S	Snaps	Hit	Ast	Tot	TFL	Sacks	Int	QP	PBU	CF-RF
2013	11-0	284	12	2	14	0.5-3	0-0	2-19	2	5	0-0

DESHAWN WILLIAMS

DT • 6-1 • 295 • Jr. • 2VL
Central, SC
Daniel HS

TIGERS

Emerged as one of the team's top defensive linemen in 2012 and has been a starter in 2013 ... has 106 tackles, 8.5 tackles for loss, two sacks, 17 quarterback pressures, three pass breakups, one recovered fumble, and one blocked kick in 841 snaps over 39 games (10 starts) in his career.

2013: Has 36 tackles, 1.5 tackles for loss, eight quarterback pressures, two pass breakups, and one recovered fumble in 333 snaps over 12 games (four starts) ... had four tackles in 26 snaps against #5 Georgia on Aug. 31 ... had three tackles, 0.5 tackles for loss, and a pass breakup in 22 snaps against Wake Forest on Sept. 28 ... had four tackles and a team-high three quarterback pressures in 34 snaps against Boston College on Oct. 12 ... had five tackles, 0.5 tackles for loss, and a recovered fumble in 41 snaps at Virginia on Nov. 2 ... had four tackles and 0.5 tackles for loss in 37 snaps against Georgia Tech on Nov. 14 ... had five tackles in 26 snaps against The Citadel on Nov. 23 ... had two tackles and a pass breakup in 26 snaps at #9 South Carolina on Nov. 30.

2012: Had 50 tackles, five tackles for loss, two sacks, nine quarterback pressures, one pass breakup, and one blocked kick in 370 snaps over 13 games (five starts) ... averaged one tackle every 7.4 snaps ... had four tackles, one tackle for loss, and two quarterback pressures in 41 snaps against #25 Auburn at Atlanta, GA on Sept. 1 ... had four tackles, two tackles for loss, and one sack in 30 snaps against Ball State on Sept. 8 ... had five tackles and a pass breakup in 31 snaps at #4 Florida State on Sept. 22 ... had four tackles, 1.5 tackles for loss, and one sack in 36 snaps at Boston College on Sept. 29; named team defensive player-of-the-game ... had seven tackles in 33 snaps against Georgia Tech on Oct. 6 ... had five tackles in 30 snaps against Virginia Tech on Oct. 20 ... had five tackles, 0.5 tackles for loss, and two quarterback pressures in 38 snaps at Wake Forest on Oct. 25 ... had three tackles in 28 snaps at Duke on Nov. 3 ... had four tackles in 18 snaps against Maryland on Nov. 10 ... had two tackles, a team-high three quarterback pressures, and blocked a field goal in 38 snaps against N.C. State on Nov. 17; named team co-special teams player-of-the-game ... had three tackles in 29 snaps against #12 South Carolina on Nov. 24 ... had three tackles in nine snaps against #7 Louisiana State in the Chick-fil-A Bowl on Dec. 31.

2011: Had 20 tackles and two tackles for loss in 138 snaps over 14 games (one start) ... had two tackles in 10 snaps in his first career game against Troy on Sept. 3 ... had one tackle in two snaps at #10 Virginia Tech on Oct. 1 ... had one tackle in seven snaps against Boston College on Oct. 8 ... had one tackle in 17 snaps against North Carolina on Oct. 22 ... had three tackles in nine snaps in his first career start against Wake Forest on Nov. 12 ... had two tackles and a tackle for loss in 11 snaps at N.C. State on Nov. 19 ... had three tackles in 18 snaps at #13 South Carolina on Nov. 26 ... had four tackles and a tackle for loss in 20 snaps against #3 Virginia Tech in the ACC Championship game on Dec. 3.

Before Clemson: Had 106 tackles, 26 tackles for loss, seven sacks, 22 quarterback pressures, three pass breakups, one interception, and three recovered fumbles as a senior at Daniel High School ... from the same school as 2010 First-Team All-ACC defensive tackle Jarvis Jenkins; Williams wore the same #99 jersey that Jenkins wore at Daniel High and Clemson ... helped his team to the state playoffs; had seven tackles, two recovered fumbles, and a blocked extra point against South Pointe High School in his final game ... helped Daniel High to a 13-1 record as a starter as both a sophomore and junior ... #17 player in South Carolina by **SuperPrep** ... #37 defensive tackle in the nation by ESPN.com ... area defensive player-of-the-year by **Seneca Journal** ... coached by Randy Robinson at Daniel High ... recruited by Brad Scott.

Personal: Son of Ronald Williams, who totaled 1,824 career rushing yards at Clemson from 1990-92 ... majoring in sociology ... born Dec. 29, 1992.

D. Williams 2011 Game-By-Game Stats

Date	Opponent	Snaps	Hit	Ast	Tot	TFL	Sacks	QP
9-3	**Troy**	**10**	**2**	**0**	**2**			
9-10	**Wofford**	**6**	**0**	**0**	**0**			
9-17	**Auburn**	**4**	**0**	**1**	**1**			
9-24	**Florida State**	**3**	**0**	**1**	**1**			
10-1	at Virginia Tech	2	0	1	1			
10-8	**Boston College**	**7**	**0**	**1**	**1**			
10-15	at Maryland	3	0	0	0			
10-22	**North Carolina**	**17**	**1**	**0**	**1**			
10-29	at Georgia Tech	4	1	0	1			
11-12	**Wake Forest**	***9**	**2**	**1**	**3**			
11-19	at N.C. State	11	1	1	2	1-2		
11-26	at South Carolina	18	3	0	3			
12-3	Virginia Tech	20	2	2	4	1-3		
1-4	West Virginia	24	0	0	0			
Totals		**138**	**12**	**8**	**20**	**2-5**	**0-0**	**0**

* - start

D. Williams 2012 Game-By-Game Stats

Date	Opponent	Snaps	Hit	Ast	Tot	TFL	Sacks	QP
9-1	Auburn	*41	4	0	4	1-2		2
9-8	**Ball State**	**30**	**2**	**2**	**4**	**2-9**	**1-8**	
9-15	**Furman**	***9**	**0**	**1**	**1**			**1**
9-22	at Florida State	31	1	4	5			
9-29	at Boston College	36	3	1	4	1.5-10	1-9	
10-6	**Georgia Tech**	***33**	**4**	**3**	**7**			**1**
10-20	**Virginia Tech**	**30**	**0**	**5**	**5**			
10-25	at Wake Forest	*38	4	1	5	0.5-1		2
11-3	at Duke	*28	0	3	3			
11-10	**Maryland**	**18**	**3**	**1**	**4**			
11-17	**N.C. State**	**38**	**1**	**1**	**2**			**3**
11-24	**South Carolina**	**29**	**2**	**1**	**3**			
12-31	Louisiana State	9	1	2	3			
Totals		**370**	**25**	**25**	**50**	**5-22**	**2-17**	**9**

* - start; Note: Had a blocked field goal against N.C. State.

D. Williams 2013 Game-By-Game Stats

Date	Opponent	Snaps	Hit	Ast	Tot	TFL	Sacks	QP
8-31	**Georgia**	**26**	**3**	**1**	**4**			**1**
9-7	**S.C. State**	***23**	**0**	**1**	**1**			
9-19	at N.C. State	26	0	3	3			
9-28	**Wake Forest**	***22**	**2**	**1**	**3**	**0.5-0**		
10-5	at Syracuse	31	0	2	2			1
10-12	**Boston College**	***34**	**2**	**2**	**4**			**3**
10-19	**Florida State**	**15**	**1**	**0**	**1**			
10-26	at Maryland	26	2	0	2			1
11-2	at Virginia	41	3	2	5	0.5-1		1
11-14	**Georgia Tech**	***37**	**2**	**2**	**4**	**0.5-0**		
11-23	**The Citadel**	**26**	**1**	**4**	**5**			
11-30	at South Carolina	26	0	2	2			1
Totals		**333**	**16**	**20**	**36**	**1.5-1**	**0-0**	**8**

* - start; Note: Had a recovered fumble at Virginia.

D. Williams Career Stats

Year	G-S	Snaps	Hit	Ast	Tot	TFL	Sacks	Int	QP	PBU	CF-RF
2011	14-1	138	12	8	20	2-5	0-0	0-0	0	0	0-0
2012	13-5	370	25	25	50	5-22	2-17	0-0	9	1	0-0
2013	12-4	333	16	20	36	1.5-1	0-0	0-0	8	2	0-1
Totals	**39-10**	**841**	**53**	**53**	**106**	**8.5-28**	**2-17**	**0-0**	**17**	**3**	**0-1**

JERRODD WILLIAMS

CB • 6-0 • 195 • *Sr. • 1VL
Central, SC
Daniel HS

TIGERS

Member of the Virginia Tech football squad before transferring to Clemson prior to the 2011 season ... has seen most of his action on special teams ... has six tackles and one pass breakup in 31 snaps over 17 games in his career.

2013: Has six tackles and one pass breakup in 31 snaps over 11 games ... had a pass breakup in 14 snaps against S.C. State on Sept. 7 ... had one tackle in seven snaps at Syracuse on Oct. 5 ... had a team-high two special teams tackles at Maryland on Oct. 26 ... had two special teams tackles against The Citadel on Nov. 23 ... had six tackles in the Spring Game.

2012: Played six games (all on special teams) ... played on special teams in his first career game against Ball State on Sept. 8 ... suffered a broken leg in practice on Oct. 23 and was lost for the rest of the season.

2011: Sat out due to NCAA transfer rules.

Before Clemson: Red-shirted at Virginia Tech in 2009 as a cornerback under Head Coach Frank Beamer ... #30 cornerback in the nation according to ESPN.com out of Daniel High School ... #36 cornerback in the nation and #14 player in South Carolina according to Rivals.com ... #19 player in South Carolina according to **SuperPrep** ... #74 cornerback in the nation according to Scout.com ... member of **SuperPrep's** Mid-Atlantic team ... All-Atlantic region according to **PrepStars** ... first-team All-Mountain Lakes by **The Daily Journal** ... had 10 pass breakups and three interceptions during his senior season ... had 312 yards and one touchdown on 12 kickoff returns ... had 175 yards and one touchdown on 11 punt returns ... honorable mention all-state selection according to **The State** ... sealed South Carolina's win in the Shrine Bowl with a 59-yard interception return for a touchdown ... had 70 tackles during his junior season ... had four interceptions and one touchdown as a junior ... returned three kickoffs for touchdowns during his junior season ... teamed up with former Tiger wideout DeAndre Hopkins (2010-12) to form a stellar secondary at Daniel High School ... coached by Randy Robinson at Daniel High School.

Personal: His father, Jerome, was a two-time football letterman (1986,89) as a tight end at Clemson ... majoring in management ... born July 31, 1991.

J. Williams Career Stats

Year	G-S	Snaps	Hit	Ast	Tot	TFL	Sacks	Int	QP	PBU	CF-RF
2012	6-0	0	0	0	0	0-0	0-0	0-0	0	0	0-0
2013	11-0	31	4	2	6	0-0	0-0	0-0	0	1	0-0
Totals	**17-0**	**31**	**4**	**2**	**6**	**0-0**	**0-0**	**0-0**	**0**	**1**	**0-0**

TIGER BIOS

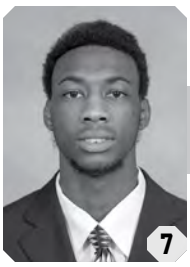

MIKE WILLIAMS

WR • 6-3 • 205 • Fr. • HS
Vance, SC
Lake Marion HS

TIGERS

First-year freshman who has showed his potential ... has the ability to become a major contributor in future years.

2013: Has 20 receptions for 316 yards and three touchdowns in 387 snaps over 12 games (three starts) ... had two receptions for 18 yards against S.C. State on Sept. 7 ... had a 25-yard reception at N.C. State on Sept. 19 ... had a 14-yard receiving touchdown against Wake Forest on Sept. 28; it was his first career start ... had two receptions for 35 yards at Syracuse on Oct. 5 ... had two receptions for 26 yards against Boston College on Oct. 12 ... had two receptions for 35 yards against #5 Florida State on Oct. 19 ... had three receptions for 39 yards at Virginia on Nov. 2 ... had three receptions for 45 yards and a touchdown against Georgia Tech on Nov. 14 ... had three receptions for 70 yards and a touchdown against The Citadel on Nov. 23.

Before Clemson: Rated as the #180 player in the nation and #2 player in South Carolina by 247Sports.com ... #199 player in the nation and #3 player in South Carolina by ESPN.com ... top-300 All-American by **PrepStar** ... #19 wide receiver in the nation by **MaxPreps** ... first Shrine Bowl of the Carolinas player from his high school in 12 years ... had 60 receptions for 1,395 yards and 10 touchdowns as a senior ... had 66 receptions for 1,296 yards and 11 touchdowns as a junior ... had 42 receptions as a sophomore ... played in the Offense-Defense Bowl in Houston, TX ... coached by Chris Carter at Lake Marion High School ... recruited by Marion Hobby.

Personal: Majoring in sociology ... born Oct. 4, 1994.

M. Williams 2013 Game-By-Game Stats

Date	Opponent	Snaps	Rec	Yds	Avg	TD	LG
8-31	**Georgia**	**1**	**0**	**0**	**---**	**0**	**---**
9-7	**S.C. State**	**33**	**2**	**18**	**9.0**	**0**	**14**
9-19	at N.C. State	23	1	25	25.0	0	25
9-28	**Wake Forest**	***40**	**1**	**14**	**14.0**	**1**	**14**
10-5	at Syracuse	*38	2	35	17.5	0	25
10-12	**Boston College**	**39**	**2**	**26**	**13.0**	**0**	**19**
10-19	**Florida State**	**37**	**2**	**35**	**17.5**	**0**	**18**
10-26	at Maryland	41	0	0	---	0	---
11-2	at Virginia	43	3	39	13.0	0	19
11-14	**Georgia Tech**	**33**	**3**	**45**	**15.0**	**1**	**29**
11-23	**The Citadel**	**39**	**3**	**70**	**23.3**	**1**	**30**
11-30	at South Carolina	*20	1	9	9.0	0	9
Totals		**387**	**20**	**316**	**15.8**	**3**	**30**

* - start

M. Williams Career Stats

Year	G-S	Snaps	Rec	Yds	Avg	TD	LG	Car	Yds	TD	LG
2013	12-3	387	20	316	15.8	3	30	0	0	0	---

2013 CLEMSON TIGERS

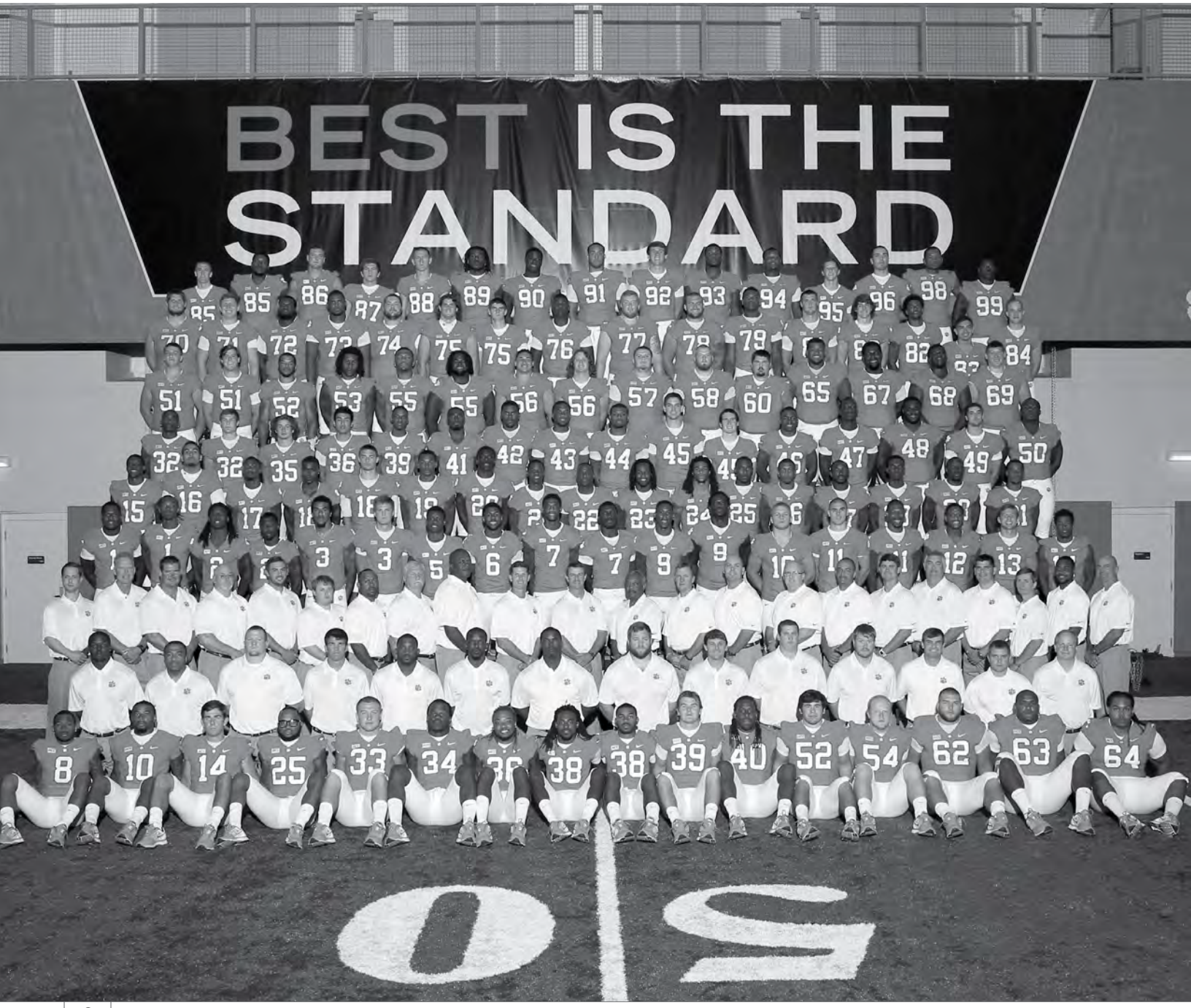

2013 STATS

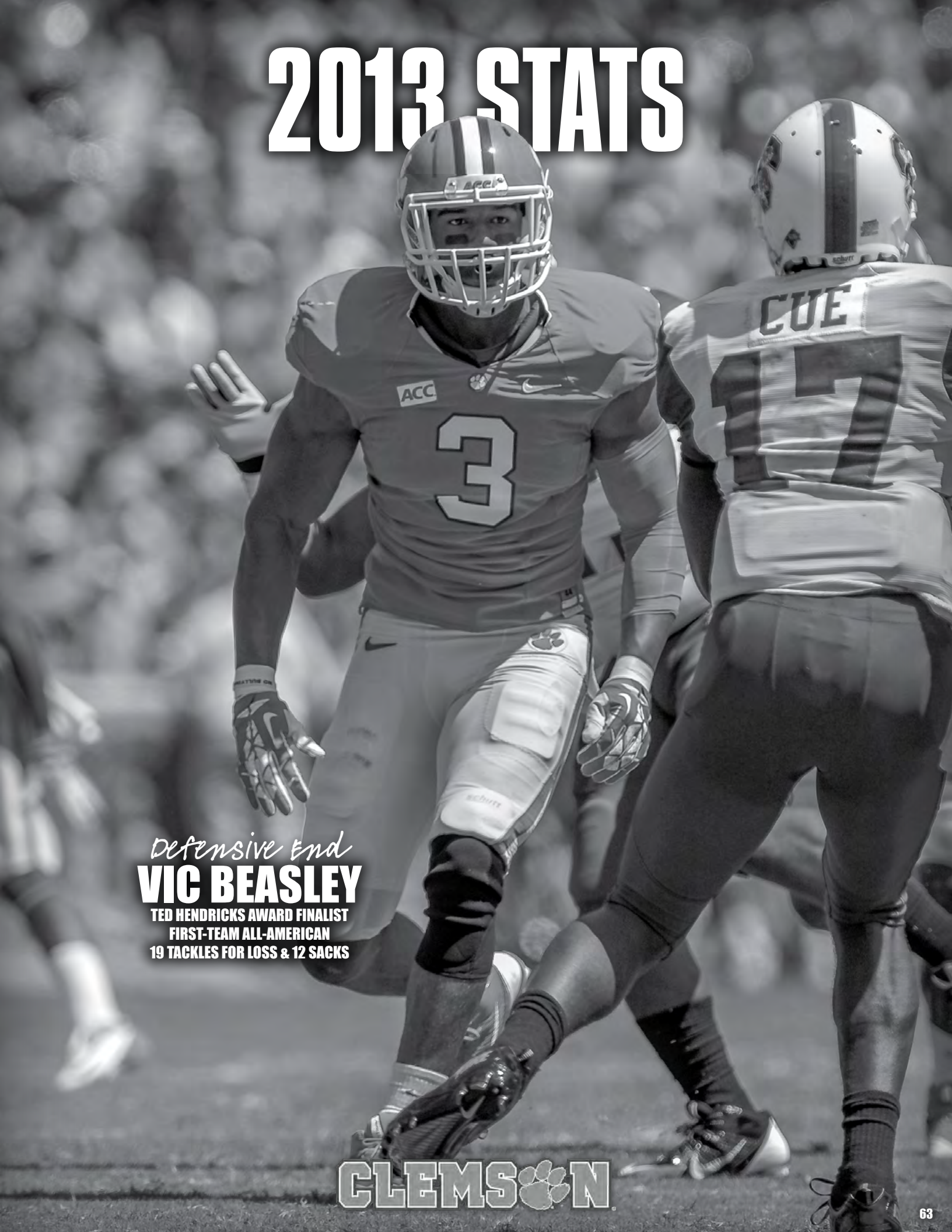

Defensive End

VIC BEASLEY

TED HENDRICKS AWARD FINALIST
FIRST-TEAM ALL-AMERICAN
19 TACKLES FOR LOSS & 12 SACKS

CLEMSON

2013 CLEMSON STATS

10-2 Overall, 7-1 ACC, 6-1 Home, 4-1 Away, 0-0 Neutral, 7-0 Day, 3-2 Night, 0-0 Overtime

VERSUS

Team Stats

	CU	Opp.
TOTAL OFFENSE	**6024**	**4210**
Total Plays	961	849
Touchdowns	59	31
Yards Per Play	6.3	5.0
Yards Per Game	502.0	350.8
RUSHING YARDS	**2072**	**1831**
Carries	508	495
Touchdowns	25	19
Yards Per Carry	4.1	3.7
Yards Per Game	172.7	152.6
PASSING YARDS	**3952**	**2379**
Attempts	453	354
Completions	310	186
Had Intercepted	10	16
Touchdowns	34	12
Completion Percentage	68.4	52.5
Yards Per Attempt	8.72	6.72
Yards Per Completion	12.7	12.8
Efficiency	162.1	111.1
Yards Per Game	329.3	198.3
PUNTING YARDS	**2256**	**3735**
Number of Punts	57	89
Average Punt	39.6	42.0
Had Blocked	0	0
Net Punting	38.0	39.2
PUNT RETURN YARDS	**242**	**92**
Number of Returns	29	14
Touchdowns	0	0
Average Return	8.3	6.6
INTERCEPTION RETURN YARDS	**264**	**54**
Number of Interceptions	16	10
Touchdowns	2	0
Return Yards Per Interception	16.5	5.4
FUMBLE RETURN YARDS	**44**	**37**
Number of Returns	3	1
Touchdowns	2	1
Average Return	14.7	37.0
TOTAL RETURN YARDS	**550**	**183**
MISCELLANEOUS YARDS	**0**	**0**
KICKOFF RETURN YARDS	**472**	**895**
Number of Returns	26	46
Touchdowns	0	0
Average Return	18.2	19.5
FIRST DOWNS	**303**	**207**
By Rushing	121	89
By Passing	167	99
By Penalty	15	19
Per Game	25.3	17.3
PENALTIES (#-Yards)	**58-506**	**79-624**
Penalties Per Game	4.8	6.6
Penalty Yards Per Game	42.2	52.0
FUMBLES (#-Lost)	**25-12**	**23-10**
TURNOVERS	**22**	**26**
Points Off Turnovers	101	57
AVERAGE STARTING FIELD POSITION	**C32**	**O27**
SACKS (#-Yards)	**33-189**	**33-210**
THIRD-DOWN CONVERSIONS	**81-184**	**63-198**
Percentage	44.0	31.8
FOURTH-DOWN CONVERSIONS	**15-25**	**12-21**
Percentage	60.0	57.1
TIME OF POSSESSION	**327:42**	**392:18**
Per Game	27:18	32:42

Team Scoring

	CU	Opp.
POINTS	**482**	**253**
Points Per Game	40.2	21.1
TOUCHDOWNS	**63**	**32**
By Rushing	25	19
By Passing	34	12
By Return	4	1
By Recovery	0	0
FIELD GOALS	**14-16**	**10-12**
PAT (Kicks)	**62-62**	**31-32**
PAT (Runs)	**0-1**	**0-0**
PAT (Passes)	**0-0**	**0-0**
PAT (Returns)	**0**	**0**
SAFETIES	**0**	**0**

Scoring By Quarters

	1st	2nd	3rd	4th	OT	Tot
CLEMSON	130	152	86	114	---	482
Opponents	59	65	61	68	---	253

Offensive Stats

#	RUSHING	G-S	Car	Gain	Loss	Net	Y/C	C/G	Y/G	TD	10+	20+	LG
25	Roderick McDowell, RB	12-10	177	1004	48	956	5.4	14.8	79.7	5	27	7	45
10	Tajh Boyd, QB	12-12	134	497	224	273	2.0	11.2	22.8	9	15	0	17
24	Zac Brooks, RB	10-0	48	251	5	246	5.1	4.8	24.6	2	7	1	27
22	D.J. Howard, RB	12-0	57	231	18	213	3.7	4.8	17.8	2	7	1	20
32	C.J. Davidson, RB	9-0	33	153	1	152	4.6	3.7	16.9	4	4	1	22
11	Chad Kelly, QB	5-0	16	129	12	117	7.3	3.2	23.4	1	4	3	38
18	Cole Stoudt, QB	8-0	14	62	4	58	4.1	1.8	7.3	2	2	0	13
89	Jay Jay McCullough, TE	8-0	6	43	0	43	7.2	0.8	5.4	0	1	0	12
2	Sammy Watkins, WR	12-11	5	8	0	8	1.6	0.4	0.7	0	0	0	3
3	Nick Schuessler, QB	3-0	1	5	0	5	5.0	0.3	1.7	0	0	0	5
5	Germone Hopper, WR	11-0	1	5	0	5	5.0	0.1	0.5	0	0	0	5
83	Daniel Rodriguez, WR	12-0	1	5	0	5	5.0	0.1	0.4	0	0	0	5
40	Darrell Smith, FB/TE	12-2	2	5	0	5	2.5	0.2	0.4	0	0	0	3
39	Haamid Williams, RB	2-0	3	3	0	3	1.0	1.5	1.5	0	0	0	1
	TEAM	12-12	10	0	17	-17	-1.7	0.8	-1.4	0	0	0	-1
	CLEMSON	**12-12**	**508**	**2401**	**329**	**2072**	**4.1**	**42.3**	**172.7**	**25**	**67**	**13**	**45**
	Opponents	**12-12**	**495**	**2214**	**383**	**1831**	**3.7**	**41.3**	**152.6**	**19**	**59**	**18**	**75**

#	PASSING	G-S	Cm-Att-I	Yards	TD	LG	20+	Cm%	Y/A	Y/C	Y/G	Eff
10	Tajh Boyd, QB	12-12	252-373-9	3473	29	96	50	67.6	9.31	13.8	289.4	166.6
18	Cole Stoudt, QB	8-0	47-59-0	415	5	44	4	79.7	7.03	8.8	51.9	166.7
11	Chad Kelly, QB	5-0	10-17-0	58	0	17	0	58.8	3.41	5.8	11.6	87.5
3	Nick Schuessler, QB	3-0	1-2-0	6	0	6	0	50.0	3.00	6.0	2.0	75.2
2	Sammy Watkins, WR	12-11	0-2-1	0	0	---	0	0.0	0.0	----	0.0	-100.0
	CLEMSON	**12-12**	**310-453-10**	**3952**	**34**	**96**	**54**	**68.4**	**8.72**	**12.7**	**329.3**	**162.1**
	Opponents	**12-12**	**186-354-16**	**2379**	**12**	**94**	**33**	**52.5**	**6.72**	**12.8**	**198.3**	**111.1**

#	RECEIVING	G-S	Rec	Yards	Y/Rec	Rec/G	Y/G	TD	20+	LG
2	Sammy Watkins, WR	12-11	85	1237	14.6	7.1	103.1	10	15	96
13	Adam Humphries, WR	12-9	41	483	11.8	3.4	40.3	2	7	60
1	Martavis Bryant, WR	12-10	39	800	20.5	3.3	66.7	5	16	76
25	Roderick McDowell, RB	12-10	25	167	6.7	2.1	13.9	2	2	28
5	Germone Hopper, WR	11-0	21	142	6.8	1.9	12.9	2	2	26
7	Mike Williams, WR	12-3	20	316	15.8	1.7	26.3	3	5	30
81	Stanton Seckinger, TE	12-10	19	230	12.1	1.6	19.2	3	1	24
16	Jordan Leggett, TE	9-1	11	133	12.1	1.2	14.8	2	1	44
19	Charone Peake, WR	2-2	8	84	10.5	4.0	42.0	1	1	25
22	D.J. Howard, RB	12-0	8	123	15.4	0.7	10.3	1	2	75
83	Daniel Rodriguez, WR	12-0	7	20	2.9	0.6	1.7	1	0	7
24	Zac Brooks, RB	10-0	6	83	13.8	0.6	8.3	1	2	31
86	Sam Cooper, TE	11-2	6	50	8.3	0.5	4.5	1	0	13
89	Jay Jay McCullough, TE	8-0	4	17	4.3	0.5	2.1	0	0	6
84	Wes Forbush, WR	5-0	2	23	11.5	0.4	4.6	0	0	17
32	C.J. Davidson, RB	9-0	2	13	6.5	0.2	1.4	0	0	8
87	Matt Porter, WR	11-0	2	21	10.5	0.2	1.9	0	0	16
82	T.J. Green, WR	11-0	2	0	0.0	0.2	0.0	0	0	4
40	Darrell Smith, FB/TE	12-2	2	10	5.0	0.2	0.8	0	0	7
	CLEMSON	**12-12**	**310**	**3952**	**12.7**	**25.8**	**329.3**	**34**	**54**	**96**
	Opponents	**12-12**	**186**	**2379**	**12.8**	**15.5**	**198.3**	**12**	**33**	**94**

#	TOTAL OFFENSE	G-S	PL	Rush	Pass	Total	Y/PL	TDR	Y/G
10	Tajh Boyd, QB	12-12	507	273	3473	3746	7.4	38	312.2
25	Roderick McDowell, RB	12-10	177	956	---	956	5.4	5	79.7
18	Cole Stoudt, QB	8-0	73	58	415	473	6.5	7	59.1
24	Zac Brooks, RB	10-0	48	246	---	246	5.1	2	24.6
22	D.J. Howard, RB	12-0	57	213	---	213	3.7	2	17.8
11	Chad Kelly, QB	5-0	33	117	58	175	5.3	1	35.0
32	C.J. Davidson, RB	9-0	33	152	---	152	4.6	4	16.9
89	Jay Jay McCullough, TE	8-0	6	43	---	43	7.2	0	5.4
3	Nick Schuessler, QB	3-0	3	5	6	11	3.7	0	3.7
2	Sammy Watkins, WR	12-11	7	8	0	8	1.1	0	0.7
5	Germone Hopper, WR	11-0	1	5	---	5	5.0	0	0.5
83	Daniel Rodriguez, WR	12-0	1	5	---	5	5.0	0	0.4
40	Darrell Smith, FB/TE	12-2	2	5	---	5	2.5	0	0.4
39	Haamid Williams, RB	2-0	3	3	---	3	1.0	0	1.5
	TEAM	12-12	10	-17	---	-17	-1.7	0	-1.4
	CLEMSON	**12-12**	**961**	**2072**	**3952**	**6024**	**6.3**	**59**	**502.0**
	Opponents	**12-12**	**849**	**1831**	**2379**	**4210**	**5.0**	**31**	**350.8**

#	ALL-PURPOSE	G-S	PL	Rush	Rec	PR	KOR	IR	Total	TD	Y/G
2	Sammy Watkins, WR	12-11	103	8	1237	0	255	---	1500	10	125.0
25	Roderick McDowell, RB	12-10	203	956	167	---	18	---	1141	7	95.1
1	Martavis Bryant, WR	12-10	41	---	800	---	36	---	836	5	69.7
13	Adam Humphries, WR	12-9	61	---	483	212	---	---	695	2	57.9
22	D.J. Howard, RB	12-0	65	213	123	---	---	---	336	3	28.0
24	Zac Brooks, RB	10-0	54	246	83	---	---	---	329	3	32.9
7	Mike Williams, WR	12-3	20	---	316	---	---	---	316	3	26.3
10	Tajh Boyd, QB	12-12	134	273	---	---	---	---	273	9	22.8
81	Stanton Seckinger, TE	12-10	21	---	230	---	22	---	252	3	21.0
5	Germone Hopper, WR	11-0	26	5	142	---	69	---	216	2	19.6
32	C.J. Davidson, RB	9-0	35	152	13	---	---	---	165	4	18.3
16	Jordan Leggett, TE	9-1	13	---	133	---	12	---	145	2	16.1
11	Chad Kelly, QB	5-0	16	117	---	---	---	---	117	1	23.4
19	Charone Peake, WR	2-2	8	---	84	---	---	---	84	1	42.0
20	Jayron Kearse, S	11-2	3	---	---	---	---	62	62	0	5.6
89	Jay Jay McCullough, TE	8-0	10	43	17	---	---	---	60	0	7.5
82	T.J. Green, WR	11-0	5	---	0	---	60	---	60	0	5.5
18	Cole Stoudt, QB	8-0	14	58	---	---	---	---	58	2	7.3
83	Daniel Rodriguez, WR	12-0	13	5	20	31	---	---	56	1	4.7
14	Martin Jenkins, DB	12-4	1	---	---	---	---	52	52	1	4.3
86	Sam Cooper, TE	11-2	6	---	50	---	---	---	50	1	4.5
17	Bashaud Breeland, DB	12-11	4	---	---	---	---	49	49	0	4.1
8	Darius Robinson, CB	12-12	3	---	---	---	---	35	35	1	2.9
27	Robert, Smith, S	12-12	1	---	---	---	---	28	28	0	2.3
84	Wes Forbush, WR	5-0	2	---	23	---	---	---	23	0	4.6
87	Matt Porter, WR	11-0	2	---	21	---	---	---	21	0	1.9
12	Korrin Wiggins, S	11-0	2	---	---	---	---	19	19	0	1.7
93	Corey Crawford, DE	12-11	1	---	---	---	---	18	18	0	1.5
40	Darrell Smith, FB/TE	12-2	4	5	10	---	---	---	15	0	1.3
38	C.J. Jones, CB	8-0	0	---	---	9	---	---	9	0	1.1
3	Nick Schuessler, QB	3-0	1	5	---	---	---	---	5	0	1.7
39	Haamid Williams, RB	2-0	3	3	---	---	---	---	3	0	1.5
10	Ben Boulware, LB	10-0	1	---	---	---	---	1	1	0	0.1
	TEAM	12-12	13	-17	---	-10	---	---	-27	0	-2.3
	CLEMSON	**12-12**	**889**	**2072**	**3952**	**242**	**472**	**264**	**7002**	**61**	**583.5**
	Opponents	**12-12**	**751**	**1831**	**2379**	**92**	**895**	**54**	**5251**	**31**	**437.6**

2013 CLEMSON STATS

Defensive Stats

#	Player	G-S	Snaps	Hit	Ast	Total	TFL	Sacks	PBU	QP	*ST
42	Stephone Anthony, LB	12-12	730	68	52	120	13.5-58	4-30	4	3	
33	Spencer Shuey, LB	12-12	675	73	37	110	5.5-13		4	5	1
50	Grady Jarrett, DT	12-12	482	41	36	77	10-14	1-1		13	
27	Robert Smith, S	12-12	742	54	15	69	2.5-3	1-1	5		2
17	Bashaud Breeland, DB	12-11	635	51	15	66	4-15	1-3	13	1	2
93	Corey Crawford, DE	12-11	511	34	13	47	9.5-31	3-14	2	16	
20	Jayron Kearse, S	11-2	372	28	18	46	0.5-2				5
34	Quandon Christian, LB	12-9	429	32	14	46	8-22	1-3	2	3	1
91	Josh Watson, DT	12-4	364	17	26	43	2-6	1-4	1	5	
48	D.J. Reader, DT	12-3	323	18	24	42	5-16	3-13		8	
3	Vic Beasley, DE	12-12	506	31	8	39	19-108	12-81	6	10	
8	Darius Robinson, CB	12-12	618	31	5	36	3-8		2		
7	Tony Steward, LB	12-0	167	23	13	36	3.5-19	1-14	1	1	7
99	DeShawn Williams, DT	12-4	333	16	20	36	1.5-1		2	8	
11	Travis Blanks, S	11-10	475	25	10	35			2		2
90	Shaq Lawson, DE	12-0	319	16	16	32	9-34	3-8	1	9	1
26	Garry Peters, CB	9-0	222	22	4	26	4.5-17		3		5
14	Martin Jenkins, DB	12-4	303	20	6	26	1-4		3		
10	Ben Boulware, LB	10-0	73	13	12	25	1.5-2				7
55	Roderick Byers, DT	6-0	119	9	10	19	1-1				
12	Korrin Wiggins, S	11-0	284	12	2	14	0.5-3		5	2	
9	Tavaris Barnes, DE	12-1	278	8	6	14	2-16	1-9	1	4	
25	Cordrea Tankersley, DB	11-0	21	6	7	13	0.5-0				9
18	Jadar Johnson, S	10-0	98	5	7	12			1		2
52	Kellen Jones, LB	3-0	37	7	4	11	2-10	1-8		1	1
94	Carlos Watkins, DT	3-1	90	5	6	11	1.5-2			1	
41	T.J. Burrell, LB	12-0	80	6	4	10					4
53	Martin Aiken, DE	11-0	60	5	3	8	0.5-1			1	3
98	Kevin Dodd, DE	4-0	40	4	3	7	0.5-0			1	
44	B.J. Goodson, LB	7-0	33	3	4	7					2
82	T.J. Green, WR	11-0	--	5	2	7					7
30	Taylor Watson, S	11-0	50	4	2	6					2
36	Jerrodd Williams, CB	11-0	31	4	2	6			1		6
24	Zac Brooks, RB	10-0	--	2	2	4					3
13	Adam Humphries, WR	12-9	--	3	1	4					4
38	C.J. Jones, CB	8-0	44	1	2	3					1
5	Germone Hopper, WR	11-0	--	2	1	3					3
52	Phillip Fajgenbaum, LS	12-0	--	2	1	3					3
75	Daniel Stone, DE	2-0	8	1	1	2					
54	Zach Fulmer, DE	2-0	10	0	2	2					
15	Ronald Geohaghan, S	8-0	10	1	1	2					1
36	Ammon Lakip, PK/P	5-0	--	0	1	1					1
89	Jay Jay McCullough, TE	8-0	--	1	0	1					1
32	C.J. Davidson, RB	9-0	--	0	1	1					1
62	Tyler Shatley, OG	11-11	--	1	0	1					
92	Bradley Pinion, P/PK	12-12	--	1	0	1					1
40	Darrell Smith, FB/TE	12-2	--	1	0	1					1
7	Mike Williams, WR	12-3	--	1	0	1					
10	Tajh Boyd, QB	12-12	--	0	1	1					
83	Daniel Rodriguez, WR	12-0	--	0	1	1					1
81	Stanton Seckinger, TE	12-10	--	0	1	1					
63	Brandon Thomas, OT	12-12	--	0	1	1					
46	Chad Richardson, LB	3-0	5	0	0	0					
	Totals	**12-12**		**713**	**423**	**1136**	**112-406**	**33-189**	**59**	**92**	**90**

#	INTERCEPTIONS	G-S	Int	Yards	Avg	TD	LG
17	Bashaud Breeland, DB	12-11	4	49	12.3	0	29
20	Jayron Kearse, S	11-2	3	62	20.7	0	37
8	Darius Robinson, CB	12-12	3	35	11.7	1	35
12	Korrin Wiggins, S	11-0	2	19	9.5	0	15
10	Ben Boulware, LB	10-0	1	1	1.0	0	1
14	Martin Jenkins, DB	12-4	1	52	52.0	1	52
27	Robert Smith, S	12-12	1	28	28.0	0	28
93	Corey Crawford, DE	12-11	1	18	18.0	0	18
	CLEMSON	**12-12**	**16**	**264**	**16.5**	**2**	**52**
	Opponents	**12-12**	**10**	**54**	**5.4**	**0**	**15**

Caused Fumbles (14): V. Beasley 4, Blanks 2, Crawford 2, Breeland 1, Christian 1, Kearse 1, Peters 1, Shuey 1, Steward 1

Recovered Fumbles (10): Shuey 3, Jarrett 2, St. Anthony 1, V. Beasley 1, Blanks 1, Christian 1, D. Williams 1

Takeaways (26): Breeland 4, Kearse 3, Robinson 3, Shuey 3, Jarrett 2, Wiggins 2, St. Anthony 1, V. Beasley 1, Blanks 1, Boulware 1, Christian 1, Crawford 1, M. Jenkins 1, R. Smith 1, D. Williams 1

Blocked Kicks (0)

* - special teams tackles; Note: Special teams tackles and tackles after turnovers are included in tackle totals; tackle totals are from coaches film grade.

Special Teams & Miscellaneous Stats

#	PUNTING	P	Yards	Y/P	LG	-20	50+	TB	HB	*Net
92	Bradley Pinion, P/PK	53	2092	39.5	56	23	8	0	0	37.7
36	Ammon Lakip, PK/P	2	84	42.0	43	0	0	0	0	42.0
95	Andy Teasdall, P	1	42	42.0	42	1	0	0	0	42.0
39	Chandler Catanzaro, PK	1	38	38.0	38	0	0	1	0	38.0
	CLEMSON	**57**	**2256**	**39.6**	**56**	**24**	**8**	**1**	**0**	**38.0**
	Opponents	**89**	**3735**	**42.0**	**75**	**21**	**18**	**5**	**0**	**39.2**

#	FIELD GOALS	FG-FGA	Pct	11-29	30-39	40-49	50+	LG	HB
39	Chandler Catanzaro, PK	13-14	92.9	4-5	5-5	3-3	1-1	51	0
36	Ammon Lakip, PK/P	1-2	50.0	0-0	0-1	1-1	0-0	41	0
	CLEMSON	**14-16**	**87.5**	**4-5**	**5-6**	**4-4**	**1-1**	**51**	**0**
	Opponents	**10-12**	**83.3**	**5-5**	**1-1**	**4-6**	**0-0**	**42**	**0**

#	KICKOFFS	KO	TB	GL	OB	Ret	Y/R	Avg End	-21
92	Bradley Pinion, P/PK^	70	32	15	2	33-630	19.1	25 Y. Line	15
36	Ammon Lakip, PK/P	11	1	2	1	9-194	21.6	28 Y. Line	3
39	Chandler Catanzaro, PK	5	1	1	0	4-71	17.8	23 Y. Line	1
	CLEMSON	**86**	**34**	**18**	**3**	**46-895**	**19.5**	**25 Y. Line**	**19**
	Opponents^^^^	**49**	**17**	**6**	**2**	**26-472**	**18.2**	**25 Y. Line**	**7**

#	PUNT RETURNS	PR	Yards	Avg	TD	LG
13	Adam Humphries, WR	20	212	10.6	0	45
83	Daniel Rodriguez, WR	5	31	6.2	0	16
38	C.J. Jones, CB	0	9	----	0	9
2	Sammy Watkins, WR	1	0	0.0	0	0
	TEAM	3	-10	-3.3	0	6
	CLEMSON	**29**	**242**	**8.3**	**0**	**45**
	Opponents	**14**	**92**	**6.6**	**0**	**24**

#	KICKOFF RETURNS	KOR	Yards	Avg	TD	LG
2	Sammy Watkins, WR	12	255	21.3	0	33
5	Germone Hopper, WR	4	69	17.3	0	25
82	T.J. Green, WR	3	60	20.0	0	24
1	Martavis Bryant, WR	2	36	18.0	0	18
81	Stanton Seckinger, TE	2	22	11.0	0	14
25	Roderick McDowell, RB	1	18	18.0	0	18
16	Jordan Leggett, TE	2	12	6.0	0	8
	CLEMSON	**26**	**472**	**18.2**	**0**	**33**
	Opponents	**46**	**895**	**19.5**	**0**	**55**

#	FUMBLE RETURNS	FR	Yards	Avg	TD	LG
34	Quandon Christian, LB	1	22	22.0	1	22
3	Vic Beasley, DE	1	13	13.0	1	13
33	Spencer Shuey, LB	1	9	9.0	0	9
	CLEMSON	**3**	**44**	**14.7**	**2**	**22**
	Opponents	**1**	**37**	**37.0**	**1**	**37**

#	SCORING	G-S	TD	R-P-*Re	#2Pt	FG-FGA	$PAT	Pts	Pts/G
39	Chandler Catanzaro, PK	12-12	0	0-0-0		13-14	56-56	95	7.9
2	Sammy Watkins, WR	12-11	10	0-10-0				60	5.0
10	Tajh Boyd, QB	12-12	9	9-0-0				54	4.5
25	Roderick McDowell, RB	12-10	7	5-2-0				42	3.5
1	Martavis Bryant, WR	12-10	5	0-5-0				30	2.5
32	C.J. Davidson, RB	9-0	4	4-0-0				24	2.7
24	Zac Brooks, RB	10-0	3	2-1-0				18	1.8
22	D.J. Howard, RB	12-0	3	2-1-0				18	1.5
81	Stanton Seckinger, TE	12-10	3	0-3-0				18	1.5
7	Mike Williams, WR	12-3	3	0-3-0				18	1.5
18	Cole Stoudt, QB	8-0	2	2-0-0				12	1.5
16	Jordan Leggett, TE	9-1	2	0-2-0				12	1.3
5	Germone Hopper, WR	11-0	2	0-2-0				12	1.1
13	Adam Humphries, WR	12-9	2	0-2-0				12	1.0
36	Ammon Lakip, PK/P	5-0	0	0-0-0		1-2	6-6	9	1.8
19	Charone Peake, WR	2-2	1	0-1-0				6	3.0
11	Chad Kelly, QB	5-0	1	1-0-0				6	1.2
86	Sam Cooper, TE	11-2	1	0-1-0				6	0.5
3	Vic Beasley, DE	12-12	1	0-0-1				6	0.5
34	Quandon Christian, LB	12-9	1	0-0-1				6	0.5
14	Martin Jenkins, DB	12-4	1	0-0-1				6	0.5
8	Darius Robinson, CB	12-12	1	0-0-1				6	0.5
83	Daniel Rodriguez, WR	12-0	1	0-1-0				6	0.5
	CLEMSON	**12-12**	**63**	**25-34-4**	**0**	**14-16**	**62-62**	**482**	**40.2**
	Opponents	**12-12**	**32**	**19-12-1**	**0**	**10-12**	**31-32**	**253**	**21.1**

RED ZONE	Poss.	TD	FG	TO	MFG	Downs	Half	Pts	Pts/P
CLEMSON	49	36	8	1	2	2	0	275	5.6
Opponents	30	19	6	2	1	2	0	151	5.0

FIRST & GOAL	Poss.	TD	FG	TO	MFG	Downs	Half	Pts	Pts/P
CLEMSON	30	24	3	0	1	2	0	177	5.9
Opponents	19	14	3	1	0	1	0	107	5.6

* - does not factor in touchbacks; ^ - attempted one onside kick (not counted as a kickoff); * - returns and recoveries; # - PATs and safeties; $ - kicking only

Scoreboard

Date	Site	W-L	Score	Opponent (AP,USA)	Attendance	CU AP,USA	Leading Rusher(s)	Leading Passer(s)	Leading Receiver(s)	Leading Tackler(s)
8-31	**^H**	**W**	**38-35**	**Georgia (5,5)**	**83,830**	**8,8**	**McDowell (22-132)**	**Boyd (18-30-270)**	**S. Watkins (6-127)**	**Shuey (18)**
9-7	**H**	**W**	**52-13**	**S.C. State**	**81,428**	**4,5**	**Davidson (13-63)**	**Boyd (14-23-169)**	**Hopper (6-66)**	**K. Jones (11)**
9-19	^A	W	26-14	* N.C. State	57,583	3,4	McDowell (14-68)	Boyd (24-37-244)	S. Watkins (10-96)	St. Anthony (16)
9-28	**H**	**W**	**56-7**	*** Wake Forest**	**80,607**	**3,4**	**Boyd (17-69)**	**Boyd (17-24-311)**	**S. Watkins (6-113)**	**St. Anthony, Steward (7)**
10-5	A	W	49-14	* Syracuse	48,961	3,4	Brooks (9-46)	Boyd (20-27-455)	S. Watkins (4-126)	St. Anthony (10)
10-12	**H**	**W**	**24-14**	*** Boston College**	**77,506**	**3,4**	**McDowell (18-91)**	**Boyd (30-44-334)**	**Humphries (9-81)**	**St. Anthony (11)**
10-19	**^H**	**L**	**14-51**	*** Florida State (5,5)**	**83,428**	**3,4**	**McDowell (11-61)**	**Boyd (17-37-156)**	**S. Watkins (8-68)**	**Shuey (13)**
10-26	A	W	40-27	* Maryland	48,134	9,10	McDowell (30-161)	Boyd (28-41-304)	S. Watkins (14-163)	St. Anthony (9)
11-2	A	W	59-10	* Virginia	46,959	9,8	McDowell (12-70)	Boyd (24-29-377)	S. Watkins (8-169)	Breeland (12)
11-14	**^H**	**W**	**55-31**	*** Georgia Tech**	**75,324**	**8,6**	**McDowell (11-60)**	**Boyd (20-26-340)**	**Bryant (5-176)**	**Christian (11)**
11-23	**H**	**W**	**52-6**	**The Citadel**	**81,554**	**7,6**	**McDowell (21-108)**	**Boyd (21-28-288)**	**S. Watkins (7-58)**	**St. Anthony (13)**
11-30	^A	L	17-31	South Carolina (10,9)	84,174	6,4	McDowell (14-111)	Boyd (19-27-225)	S. Watkins (7-93)	Jarrett (15)
1-3	^N1			$ Ohio State (7,6)		12,11				

* - ACC game; $ - Orange Bowl; ^ - night game; N1 - Miami Gardens, FL; Note: **Bold** denotes a Clemson home game; unofficial home attendance - 563,677 (80,525 per game); unofficial total (home, away, neutral) attendance - 849,488 (70,791 per game).

2013 TEAM GAME-BY-GAME STATS

Category	UGA	SCS	NCS	WFU	SYR	BOC	FSU	UMD	UVA	GAT	CIT	USC	OSU	Totals
Points	38	52	26	56	49	24	14	40	59	55	52	17		482
	35	13	14	7	14	14	51	27	10	31	6	31		253
Total Offense	467	512	415	573	624	496	326	540	610	551	558	352		6024
	545	241	378	222	397	286	565	369	277	440	172	318		4210
Plays	76	95	77	83	77	82	86	98	88	67	75	57		961
	70	68	73	61	77	60	73	71	85	71	62	78		849
Yards Per Play	6.1	5.4	5.4	6.9	8.1	6.0	3.8	5.5	6.9	8.2	7.4	6.2		6.3
	7.8	3.5	5.2	3.6	5.2	4.8	7.7	5.2	3.3	6.2	2.8	4.1		5.0
Rushing Yards	197	183	171	166	156	162	123	236	175	168	208	127		2072
	222	86	165	60	323	94	121	82	114	248	176	140		1831
Carries	46	44	40	47	44	37	41	57	43	37	43	29		508
	41	46	36	31	48	39	38	25	39	45	57	50		495
10+ Yard Carries	5	4	8	4	6	5	3	6	8	8	5	5		67
	6	5	6	2	9	5	5	4	2	8	2	5		59
20+ Yard Carries	1	0	2	0	1	2	0	1	3	1	0	2		13
	4	0	2	0	4	1	0	1	1	4	1	0		18
Passing Yards	270	329	244	407	468	334	203	304	435	383	350	225		3952
	323	155	213	162	74	192	444	287	163	192	-4	178		2379
Completions	18	36	24	28	24	30	22	28	34	23	24	19		310
	20	10	20	19	12	13	22	20	19	15	1	15		186
Passing Attempts	30	51	37	36	33	45	45	41	45	30	32	28		453
	29	22	37	30	29	21	35	46	46	26	5	28		354
Had Intercepted	0	0	0	0	2	0	2	1	1	1	0	3		10
	1	2	1	1	4	1	1	2	2	1	0	0		16
Completion Percentage	60.0	70.6	64.9	77.8	72.7	66.7	48.9	68.3	75.6	76.7	75.0	67.9		68.4
	69.0	45.5	54.1	63.3	41.4	61.9	62.9	43.5	41.3	57.7	20.0	53.6		52.5
Passing Efficiency	168.6	144.2	147.0	209.4	229.7	136.3	85.2	133.7	174.3	221.2	228.8	113.9		162.1
	155.6	116.5	97.0	113.0	35.2	144.9	192.0	108.7	62.4	112.0	13.3	130.5		111.1
20+ Yard Completions	3	5	5	4	7	4	0	5	6	6	7	2		54
	5	2	3	1	1	3	7	4	2	3	0	2		33
First Downs	21	28	22	27	27	23	26	30	26	26	29	18		303
	22	11	18	15	13	12	29	19	13	22	12	21		207
Total Touchdowns	5	7	3	8	7	3	2	4	8	7	7	2		63
	5	2	2	1	2	2	6	3	1	4	0	4		32
Rushing Touchdowns	2	2	0	4	2	1	1	3	5	3	0	2		25
	5	0	2	0	2	1	2	0	1	4	0	2		19
Passing Touchdowns	3	3	3	4	5	1	1	1	3	4	6	0		34
	0	2	0	1	0	1	3	2	0	0	0	2		12
Field Goals	1-1	1-1	2-2	0-0	0-0	1-2	0-0	4-4	1-2	2-2	1-1	1-1		14-16
	0-0	0-0	0-1	0-0	0-1	0-0	3-3	2-2	1-1	1-1	2-2	1-1		10-12
Punting	7-287	6-280	5-182	5-216	7-274	5-217	5-189	4-149	6-222	3-95	1-40	3-105		57-2256
	6-258	10-397	6-241	10-402	9-418	9-389	2-88	7-304	12-522	6-269	7-264	5-183		89-3735
Punting Average	41.0	46.7	36.4	43.2	39.1	43.4	37.8	37.3	37.0	31.7	40.0	35.0		39.6
	43.0	39.7	40.2	40.2	46.4	43.2	44.0	43.4	43.5	44.8	37.7	36.6		42.0
Net Punting Average*	40.4	43.0	36.4	43.2	37.0	39.0	33.0	37.3	36.7	31.7	40.0	34.0		38.0
	42.3	39.7	38.8	37.5	42.0	41.1	21.5	43.7	40.1	39.0	36.1	33.8		39.2
Time of Possession	27:42	29:20	27:11	30:17	28:52	28:39	24:39	33:16	28:30	25:32	21:53	21:51		27:18
	32:18	30:40	32:49	29:43	31:08	31:21	35:21	26:44	31:30	34:28	38:07	38:09		32:42
Third-Down Conversions	7-16	12-21	10-19	8-17	4-12	4-17	5-15	8-17	6-17	4-11	7-11	6-11		81-184
	4-14	7-18	3-16	2-14	4-20	3-15	8-12	5-16	6-22	7-15	4-17	10-19		63-198
Fourth-Down Conversions	1-1	1-2	1-2	3-4	0-1	2-4	3-5	0-1	1-2	1-1	2-2	0-0		15-25
	2-3	0-0	4-5	1-1	2-4	0-1	0-0	0-1	0-1	0-1	3-3	0-1		12-21
Average Starting Field Position°	30	29	32	29	32	29	34	33	36	38	30	23		32
	28	25	21	27	23	28	29	37	26	21	24	41		27
Red-Zone Scoring	4-4	3-3	3-3	5-5	3-4	1-2	2-3	7-7	5-6	4-5	4-4	3-3		44-49
	4-5	0-0	2-2	1-1	0-3	0-0	6-6	2-3	1-1	4-4	1-1	4-4		25-30
Red-Zone Touchdowns	3-4	3-3	2-3	5-5	3-4	1-2	2-3	3-7	4-6	4-5	4-4	2-3		36-49
	4-5	0-0	2-2	1-1	0-3	0-0	3-6	2-3	1-1	3-4	0-1	3-4		19-30
Red-Zone Points	24	21	16	35	21	7	14	33	31	28	28	17		275
	28	0	14	7	0	0	30	14	7	24	3	24		151
First-&-Goal Scoring	4-4	2-2	0-0	3-3	1-2	0-1	1-2	5-5	4-4	3-3	3-3	1-1		27-30
	3-4	0-0	1-1	0-0	0-0	0-0	4-4	1-2	1-1	3-3	0-0	4-4		17-19
First-&-Goal Touchdowns	3-4	2-2	0-0	3-3	1-2	0-1	1-2	3-5	4-4	3-3	3-3	1-1		24-30
	3-4	0-0	1-1	0-0	0-0	0-0	2-4	1-2	1-1	3-3	0-0	3-4		14-19
First-&-Goal Points	24	14	0	21	7	0	7	27	28	21	21	7		177
	21	0	7	0	0	0	20	7	7	21	0	24		107
Turnovers	1	1	0	0	2	2	4	3	1	1	1	6		22
	2	3	2	2	4	2	1	4	3	2	1	0		26
Points Off Turnovers	7	14	7	14	7	7	0	10	21	7	7	0		101
	0	0	0	0	0	0	24	6	0	3	3	21		57
Penalties	5-38	4-30	6-45	4-40	4-35	5-35	7-96	4-30	3-25	7-65	1-15	8-52		58-506
	9-84	3-15	9-57	4-30	8-60	8-57	12-104	10-59	6-75	6-55	1-9	3-20		79-624
Punt Returns	2-4	0-0	2-8	5-27	4-40	3-19	1-45	1-(-2)	4-41	3-35	2-11	2-14		29-242
	1-4	2-22	0-0	1-0	2-15	3-22	1-24	0-0	2-2	1-0	0-0	1-3		14-92
Kickoff Returns	3-60	2-43	0-0	1-18	2-31	1-24	5-68	3-46	1-13	2-50	2-22	4-97		26-472
	0-0	3-48	5-81	5-106	6-107	1-27	2-73	4-55	3-59	9-137	6-122	2-80		46-895
Interception Returns	1-18	2-87	1-0	1-1	4-0	1-4	1-29	2-53	2-52	1-20	0-0	0-0		16-264
	0-0	0-0	0-0	0-0	2-0	0-0	2-27	1-15	1-0	1-2	0-0	3-10		10-54
Fumble Returns	0-0	0-0	0-0	0-0	0-0	1-13	0-0	1-9	0-0	0-0	1-22	0-0		3-44
	0-0	0-0	0-0	0-0	0-0	0-0	1-37	0-0	0-0	0-0	0-0	0-0		1-37
Sacks	4-26	3-14	5-22	3-12	4-11	5-42	3-23	2-8	1-3	1-5	0-0	2-23		33-189
	1-1	4-8	2-17	2-11	4-21	0-0	4-33	4-24	2-24	4-22	1-3	5-46		33-210

* - does not factor in touchbacks; ° - in teams' own territory; Note: Clemson totals on top, opponent totals on bottom; **bold** denotes a Clemson home game.

2013 INDIVIDUAL OFFENSIVE & SPECIAL TEAMS STATS

VERSUS

RUSHING

Opponent	#10 Boyd Car	Yds	TD	#24 Brooks Car	Yds	TD	#32 Davidson Car	Yds	TD	#22 Howard Car	Yds	TD	#11 Kelly Car	Yds	TD	#89 McCullough Car	Yds	TD	#25 McDowell Car	Yds	TD	#18 Stoudt Car	Yds	TD
Georgia	**13**	**42**	**2**	**3**	**20**	**0**	**0**	**0**	**0**	**4**	**3**	**0**	**--**	**---**	**--**	**--**	**---**	**--**	**22**	**132**	**0**	**--**	**---**	**--**
S.C. State	**6**	**10**	**1**	**6**	**31**	**0**	**13**	**63**	**0**	**5**	**22**	**1**	**2**	**6**	**0**	**0**	**0**	**0**	**8**	**43**	**0**	**1**	**-3**	**0**
N.C. State	13	38	0	5	17	0	0	0	0	7	45	0	--	---	--	--	---	--	14	68	0	--	---	--
Wake Forest	**17**	**69**	**1**	**5**	**24**	**1**	**9**	**25**	**2**	**7**	**34**	**0**	**2**	**3**	**0**	**0**	**0**	**0**	**3**	**10**	**0**	**1**	**0**	**0**
Syracuse	8	-5	0	9	46	1	8	41	1	2	2	0	2	28	0	--	---	--	13	41	0	0	0	0
Boston College	**9**	**33**	**1**	**6**	**42**	**0**	**0**	**0**	**0**	**2**	**1**	**0**	**--**	**---**	**--**	**0**	**0**	**0**	**18**	**91**	**0**	**--**	**---**	**--**
Florida State	**14**	**8**	**0**	**6**	**18**	**0**	**0**	**0**	**0**	**7**	**26**	**0**	**--**	**---**	**--**	**--**	**---**	**--**	**11**	**61**	**0**	**2**	**7**	**1**
Maryland	13	24	1	7	36	0	0	0	0	4	13	0	--	---	--	0	0	0	30	161	2	2	3	0
Virginia	7	-25	1	--	---	--	3	23	1	9	32	1	7	56	1	0	0	0	12	70	1	3	23	0
Georgia Tech	**15**	**43**	**1**	**0**	**0**	**0**	**--**	**---**	**--**	**3**	**13**	**0**	**3**	**24**	**0**	**0**	**0**	**0**	**11**	**60**	**1**	**4**	**28**	**1**
The Citadel	**4**	**20**	**0**	**1**	**12**	**0**	**--**	**---**	**--**	**7**	**22**	**0**	**--**	**---**	**--**	**6**	**43**	**0**	**21**	**108**	**0**	**1**	**0**	**0**
South Carolina	15	16	1	--	---	--	--	---	--	0	0	0	--	---	--	0	0	0	14	111	1	--	---	--
Ohio State																								
Totals	**134**	**273**	**9**	**48**	**246**	**2**	**33**	**152**	**4**	**57**	**213**	**2**	**16**	**117**	**1**	**6**	**43**	**0**	**177**	**956**	**5**	**14**	**58**	**2**

PASSING

Opponent	#10 Boyd Cm	Att	Yds	Int	TD	Eff	#11 Kelly Cm	Att	Yds	Int	TD	Eff	#3 Schuessler Cm	Att	Yds	Int	TD	Eff	#18 Stoudt Cm	Att	Yds	Int	TD	Eff
Georgia	**18**	**30**	**270**	**0**	**3**	**168.6**	**--**	**--**	**---**	**--**	**--**	**-----**	**--**	**--**	**---**	**--**	**--**	**-----**	**--**	**--**	**---**	**--**	**--**	**-----**
S.C. State	**14**	**23**	**169**	**0**	**0**	**122.6**	**2**	**6**	**11**	**0**	**0**	**48.7**	**1**	**2**	**6**	**0**	**0**	**75.2**	**19**	**20**	**143**	**0**	**3**	**204.6**
N.C. State	24	37	244	0	3	147.0	--	--	---	--	--	-----	--	--	---	--	--	-----	--	--	---	--	--	-----
Wake Forest	**17**	**24**	**311**	**0**	**3**	**220.9**	**1**	**1**	**6**	**0**	**0**	**150.4**	**--**	**--**	**---**	**--**	**--**	**-----**	**10**	**11**	**90**	**0**	**1**	**189.6**
Syracuse	20	27	455	2	5	261.9	1	1	6	0	0	150.4	0	0	0	0	0	-----	3	5	7	0	0	71.8
Boston College	**30**	**44**	**334**	**0**	**1**	**139.4**	**--**	**--**	**---**	**--**	**--**	**-----**	**--**	**--**	**---**	**--**	**--**	**-----**	**--**	**--**	**---**	**--**	**--**	**-----**
Florida State	**17**	**37**	**156**	**2**	**1**	**79.5**	**--**	**--**	**---**	**--**	**--**	**-----**	**--**	**--**	**---**	**--**	**--**	**-----**	**5**	**8**	**47**	**0**	**0**	**111.9**
Maryland	28	41	304	1	1	133.7	--	--	---	--	--	-----	--	--	---	--	--	-----	0	0	0	0	0	-----
Virginia	24	29	377	1	3	219.2	5	7	27	0	0	103.8	0	0	0	0	0	-----	5	9	31	0	0	84.5
Georgia Tech	**20**	**26**	**340**	**1**	**4**	**229.8**	**1**	**2**	**8**	**0**	**0**	**83.6**	**--**	**--**	**---**	**--**	**--**	**-----**	**2**	**2**	**35**	**0**	**0**	**247.0**
The Citadel	**21**	**28**	**288**	**0**	**5**	**220.3**	**--**	**--**	**---**	**--**	**--**	**-----**	**--**	**--**	**---**	**--**	**--**	**-----**	**3**	**4**	**62**	**0**	**1**	**287.7**
South Carolina	19	27	225	2	0	125.6	--	--	---	--	--	-----	--	--	---	--	--	-----	--	--	---	--	--	-----
Ohio State																								
Totals	**252**	**373**	**3473**	**9**	**29**	**166.6**	**10**	**17**	**58**	**0**	**0**	**87.5**	**1**	**2**	**6**	**0**	**0**	**75.2**	**47**	**59**	**415**	**0**	**5**	**166.7**

RECEIVING

Opponent	#1 Bryant Rec	Yds	TD	#5 Hopper Rec	Yds	TD	#13 Humphries Rec	Yds	TD	#16 Leggett Rec	Yds	TD	#25 McDowell Rec	Yds	TD	#81 Seckinger Rec	Yds	TD	#2 Watkins Rec	Yds	TD	#7 Williams Rec	Yds	TD
Georgia	**0**	**0**	**0**	**0**	**0**	**0**	**1**	**8**	**0**	**--**	**---**	**--**	**1**	**10**	**0**	**2**	**26**	**1**	**6**	**127**	**1**	**0**	**0**	**0**
S.C. State	**4**	**87**	**0**	**6**	**66**	**2**	**6**	**45**	**0**	**1**	**6**	**0**	**1**	**2**	**0**	**2**	**24**	**0**	**3**	**19**	**0**	**2**	**18**	**0**
N.C. State	6	73	2	4	25	0	0	0	0	--	---	--	1	10	0	1	4	0	10	96	0	1	25	0
Wake Forest	**2**	**29**	**0**	**2**	**18**	**0**	**5**	**67**	**0**	**3**	**38**	**1**	**0**	**0**	**0**	**1**	**16**	**0**	**6**	**113**	**1**	**1**	**14**	**1**
Syracuse	3	79	1	4	8	0	3	118	2	0	0	0	2	11	0	3	48	1	4	126	1	2	35	0
Boston College	**2**	**48**	**0**	**--**	**---**	**--**	**9**	**81**	**0**	**0**	**0**	**0**	**3**	**15**	**0**	**3**	**29**	**0**	**7**	**101**	**1**	**2**	**26**	**0**
Florida State	**3**	**46**	**0**	**1**	**4**	**0**	**1**	**12**	**0**	**1**	**10**	**0**	**3**	**11**	**0**	**1**	**9**	**0**	**8**	**68**	**1**	**2**	**35**	**0**
Maryland	4	88	0	0	0	0	5	37	0	1	5	1	4	11	0	0	0	0	14	163	0	0	0	0
Virginia	5	72	0	3	9	0	1	25	0	4	30	0	3	37	1	1	12	0	8	169	2	3	39	0
Georgia Tech	**5**	**176**	**1**	**0**	**0**	**0**	**3**	**20**	**0**	**--**	**---**	**--**	**3**	**11**	**0**	**2**	**13**	**0**	**5**	**104**	**2**	**3**	**45**	**1**
The Citadel	**4**	**84**	**1**	**1**	**12**	**0**	**2**	**25**	**0**	**1**	**44**	**0**	**2**	**18**	**1**	**1**	**24**	**1**	**7**	**58**	**1**	**3**	**70**	**1**
South Carolina	1	18	0	0	0	0	5	45	0	0	0	0	2	31	0	2	25	0	7	93	0	1	9	0
Ohio State																								
Totals	**39**	**800**	**5**	**21**	**142**	**2**	**41**	**483**	**2**	**11**	**133**	**2**	**25**	**167**	**2**	**19**	**230**	**3**	**85**	**1237**	**10**	**20**	**316**	**3**

KICKING

Opponent	#39 Catanzaro FG Made	Missed	#36 Lakip FG Made	Missed	#36 Lakip PUNTING #	Yds	Avg	-20	50+	#92 Pinion PUNTING #	Yds	Avg	-20	50+
Georgia	**24**	**---**	**---**	**---**	**--**	**--**	**-----**	**--**	**--**	**7**	**287**	**41.0**	**3**	**2**
S.C. State	**38**	**---**	**---**	**---**	**1**	**43**	**43.0**	**0**	**0**	**4**	**195**	**48.8**	**1**	**3**
N.C. State	49,45	---	---	---	--	--	-----	--	--	4	144	36.0	3	0
Wake Forest	**---**	**---**	**---**	**---**	**1**	**41**	**41.0**	**0**	**0**	**4**	**175**	**43.8**	**0**	**1**
Syracuse	---	---	---	---	0	0	-----	0	0	7	274	39.1	3	1
Boston College	**35**	**25**	**---**	**---**	**--**	**--**	**-----**	**--**	**--**	**5**	**217**	**43.4**	**3**	**0**
Florida State	**---**	**---**	**---**	**---**	**--**	**--**	**-----**	**--**	**--**	**5**	**189**	**37.8**	**3**	**1**
Maryland	31,29,25,24	---	---	---	--	--	-----	--	--	4	149	37.3	1	0
Virginia	---	---	41	31	0	0	-----	0	0	6	222	37.0	3	0
Georgia Tech	**40,51**	**---**	**---**	**---**	**--**	**--**	**-----**	**--**	**--**	**3**	**95**	**31.7**	**2**	**0**
The Citadel	**32**	**---**	**---**	**---**	**--**	**--**	**-----**	**--**	**--**	**1**	**40**	**40.0**	**1**	**0**
South Carolina	38	---	---	---	--	--	-----	--	--	3	105	35.0	0	0
Ohio State														
Totals	**13**	**1**	**1**	**1**	**2**	**84**	**42.0**	**0**	**0**	**53**	**2092**	**39.5**	**23**	**8**

RETURNS

Opponent	#13 Humphries PR	Yds	Avg	#38 Jones PR	Yds	Avg	#83 Rodriguez PR	Yds	Avg	#82 Green KOR	Yds	Avg	#5 Hopper KOR	Yds	Avg	#2 Watkins KOR	Yds	Avg
Georgia	**0**	**0**	**---**	**0**	**9**	**---**	**0**	**0**	**---**	**--**	**--**	**---**	**0**	**0**	**---**	**1**	**24**	**24.0**
S.C. State	**0**	**0**	**---**	**0**	**0**	**---**	**0**	**0**	**---**	**1**	**18**	**18.0**	**1**	**25**	**25.0**	**0**	**0**	**---**
N.C. State	2	8	4.0	--	--	---	0	0	---	0	0	---	0	0	---	0	0	---
Wake Forest	**2**	**20**	**10.0**	**0**	**0**	**---**	**2**	**18**	**9.0**	**0**	**0**	**---**	**0**	**0**	**---**	**0**	**0**	**---**
Syracuse	4	40	10.0	0	0	---	0	0	---	0	0	---	2	31	15.5	0	0	---
Boston College	**3**	**19**	**6.3**	**0**	**0**	**---**	**0**	**0**	**---**	**1**	**24**	**24.0**	**--**	**--**	**---**	**0**	**0**	**---**
Florida State	**1**	**45**	**45.0**	**0**	**0**	**---**	**0**	**0**	**---**	**0**	**0**	**---**	**0**	**0**	**---**	**3**	**56**	**18.7**
Maryland	1	-2	-2.0	--	--	---	0	0	---	0	0	---	0	0	---	3	46	15.3
Virginia	2	31	15.5	0	0	---	2	10	5.0	0	0	---	1	13	13.0	0	0	---
Georgia Tech	**3**	**35**	**11.7**	**--**	**--**	**---**	**0**	**0**	**---**	**0**	**0**	**---**	**0**	**0**	**---**	**2**	**50**	**25.0**
The Citadel	**1**	**8**	**8.0**	**0**	**0**	**---**	**1**	**3**	**3.0**	**0**	**0**	**---**	**0**	**0**	**---**	**0**	**0**	**---**
South Carolina	1	8	8.0	--	--	---	0	0	---	1	18	18.0	0	0	---	3	79	26.3
Ohio State																		
Totals	**20**	**212**	**10.6**	**0**	**9**	**---**	**5**	**31**	**6.2**	**3**	**60**	**20.0**	**4**	**69**	**17.3**	**12**	**255**	**21.3**

Note: **Bold** denotes a Clemson home game.

2013 INDIVIDUAL DEFENSIVE STATS

	#53 Aiken				#42 Anthony				#9 Barnes				#3 Beasley				#11 Blanks				#10 Boulware				#17 Breeland			
Opponent	Snaps	Tac	TFL	Sk	Snaps	Tac	TFL	Sk	Snaps	Tac	TFL	Sk	Snaps	Tac	TFL	Sk	Snaps	Tac	PBU	Int	Snaps	Tac	TFL	Sk	Snaps	Tac	PBU	Int
Georgia	**0**	**0**	**0**	**0**	***71**	**13**	**0**	**0**	**22**	**2**	**1**	**1**	***47**	**2**	**2**	**2**	***74**	**4**	**0**	**0**	**0**	**0**	**0**	**0**	***58**	**5**	**0**	**0**
S.C. State	**19**	**2**	**0.5**	**0**	***37**	**8**	**1.5**	**1**	***15**	**1**	**0**	**0**	***23**	**0**	**0**	**0**	***37**	**4**	**0**	**0**	**24**	**3**	**0**	**0**	***31**	**1**	**0**	**0**
N.C. State	0	1	0	0	*72	16	2	0	20	0	0	0	*54	6	3	3	*74	6	0	0	0	1	0	0	*66	6	2	1
Wake Forest	**7**	**0**	**0**	**0**	***41**	**7**	**0**	**0**	**20**	**2**	**0**	**0**	***29**	**2**	**1**	**1**	***35**	**3**	**1**	**0**	**15**	**5**	**0**	**0**	***36**	**5**	**0**	**0**
Syracuse	6	3	0	0	*77	10	1	0	32	4	0	0	*43	7	4	2	*10	0	0	0	0	1	0	0	*60	3	3	1
Boston College	**0**	**0**	**0**	**0**	***57**	**11**	**3**	**2**	**18**	**1**	**0**	**0**	***36**	**6**	**2**	**1**	**21**	**1**	**0**	**0**	**---**	**--**	**--**	**--**	***46**	**6**	**0**	**0**
Florida State	**0**	**0**	**0**	**0**	***74**	**6**	**1**	**1**	**23**	**1**	**0**	**0**	***51**	**2**	**0**	**0**	***74**	**6**	**0**	**0**	**---**	**--**	**--**	**--**	***50**	**8**	**2**	**1**
Maryland	0	0	0	0	*72	9	1	0	22	0	0	0	*51	4	3	1	*26	1	1	0	0	0	0	0	46	7	1	0
Virginia	18	1	0	0	*58	9	0.5	0	38	2	1	0	*39	1	0	0	*45	3	0	0	15	4	0.5	0	*69	12	3	0
Georgia Tech	**0**	**0**	**0**	**0**	***62**	**6**	**1**	**0**	**24**	**0**	**0**	**0**	***45**	**2**	**2**	**0**	***73**	**4**	**0**	**0**	**0**	**2**	**0**	**0**	***66**	**6**	**2**	**1**
The Citadel	**10**	**1**	**0**	**0**	***41**	**13**	**1.5**	**0**	**26**	**1**	**0**	**0**	***23**	**1**	**0**	**0**	***6**	**3**	**0**	**0**	**19**	**9**	**1**	**0**	***26**	**3**	**0**	**0**
South Carolina	---	--	--	--	*68	12	1	0	18	0	0	0	*65	6	2	2	---	--	--	--	0	0	0	0	*81	4	0	0
Ohio State																												
Totals	**60**	**8**	**0.5**	**0**	**730**	**120**	**13.5**	**4**	**278**	**14**	**2**	**1**	**506**	**39**	**19**	**12**	**475**	**35**	**2**	**0**	**73**	**25**	**1.5**	**0**	**635**	**66**	**13**	**4**

	#41 Burrell				#55 Byers				#34 Christian				#93 Crawford				#98 Dodd				#15 Geohaghan				#44 Goodson			
Opponent	Snaps	Tac	TFL	Sk	Snaps	Tac	TFL	Sk	Snaps	Tac	TFL	Sk	Snaps	Tac	TFL	Sk	Snaps	Tac	TFL	Sk	Snaps	Tac	PBU	Int	Snaps	Tac	TFL	Sk
Georgia	**8**	**1**	**0**	**0**	**---**	**--**	**--**	**--**	***57**	**5**	**0**	**0**	***50**	**6**	**1**	**1**	**2**	**0**	**0**	**0**	**---**	**--**	**--**	**--**	**7**	**1**	**0**	**0**
S.C. State	**32**	**1**	**0**	**0**	**26**	**4**	**0**	**0**	***37**	**3**	**0**	**0**	**23**	**5**	**1**	**0**	**23**	**4**	**0.5**	**0**	**---**	**--**	**--**	**--**	**---**	**--**	**--**	**--**
N.C. State	1	0	0	0	---	--	--	--	*49	2	0	0	*50	3	1	0	0	0	0	0	0	0	0	0	---	--	--	--
Wake Forest	**3**	**0**	**0**	**0**	**22**	**3**	**1**	**0**	**19**	**3**	**1**	**1**	***29**	**3**	**1**	**0**	**15**	**3**	**0**	**0**	**3**	**1**	**0**	**0**	**---**	**--**	**--**	**--**
Syracuse	0	1	0	0	13	3	0	0	12	0	0	0	*42	3	0	0	---	--	--	--	0	0	0	0	---	--	--	--
Boston College	**0**	**1**	**0**	**0**	**---**	**--**	**--**	**--**	***35**	**8**	**0.5**	**0**	***43**	**4**	**2**	**1**	**---**	**--**	**--**	**--**	**---**	**--**	**--**	**--**	**3**	**1**	**0**	**0**
Florida State	**0**	**1**	**0**	**0**	**4**	**0**	**0**	**0**	***31**	**2**	**1**	**0**	***54**	**3**	**1**	**1**	**---**	**--**	**--**	**--**	**0**	**0**	**0**	**0**	**5**	**0**	**0**	**0**
Maryland	0	0	0	0	---	--	--	--	*26	2	0	0	*50	2	0	0	---	--	--	--	0	0	0	0	4	1	0	0
Virginia	5	0	0	0	28	1	0	0	*31	2	1	0	*39	2	0.5	0	---	--	--	--	7	1	0	0	14	3	0	0
Georgia Tech	**0**	**0**	**0**	**0**	**---**	**--**	**--**	**--**	***73**	**11**	**2**	**0**	***47**	**6**	**0.5**	**0**	**---**	**--**	**--**	**--**	**---**	**--**	**--**	**--**	**0**	**1**	**0**	**0**
The Citadel	**31**	**5**	**0**	**0**	**26**	**8**	**0**	**0**	***41**	**7**	**1.5**	**0**	***23**	**3**	**1**	**0**	**---**	**--**	**--**	**--**	**0**	**0**	**0**	**0**	**0**	**0**	**0**	**0**
South Carolina	0	0	0	0	---	--	--	--	18	1	1	0	*61	7	0.5	0	---	--	--	--	0	0	0	0	---	--	--	--
Ohio State																												
Totals	**80**	**10**	**0**	**0**	**119**	**19**	**1**	**0**	**429**	**46**	**8**	**1**	**511**	**47**	**9.5**	**3**	**40**	**7**	**0.5**	**0**	**10**	**2**	**0**	**0**	**33**	**7**	**0**	**0**

	#50 Jarrett				#14 Jenkins				#18 Johnson				#38 Jones				#52 Jones				#20 Kearse				#90 Lawson			
Opponent	Snaps	Tac	TFL	Sk	Snaps	Tac	PBU	Int	Snaps	Tac	PBU	Int	Snaps	Tac	PBU	Int	Snaps	Tac	TFL	Sk	Snaps	Tac	PBU	Int	Snaps	Tac	TFL	Sk
Georgia	***46**	**8**	**0.5**	**0**	**5**	**0**	**0**	**0**	**---**	**--**	**--**	**--**	**0**	**0**	**0**	**0**	**4**	**0**	**0**	**0**	**---**	**--**	**--**	**--**	**30**	**3**	**0**	**0**
S.C. State	***20**	**5**	**1**	**0**	**23**	**1**	**0**	**1**	**26**	**3**	**0**	**0**	**13**	**0**	**0**	**0**	**33**	**11**	**2**	**1**	**21**	**2**	**0**	**0**	**29**	**4**	**2**	**0**
N.C. State	*48	7	1	1	14	1	0	0	0	0	0	0	---	--	--	--	0	0	0	0	0	1	0	0	22	4	2.5	1
Wake Forest	***26**	**3**	**0**	**0**	***21**	**3**	**0**	**0**	**9**	**1**	**0**	**0**	**10**	**0**	**0**	**0**	**---**	**--**	**--**	**--**	**23**	**5**	**0**	**0**	**21**	**2**	**0**	**0**
Syracuse	*41	9	2	0	*52	6	1	0	0	0	0	0	7	2	0	0	---	--	--	--	75	8	0	1	35	2	2	1
Boston College	***43**	**4**	**0**	**0**	**4**	**0**	**0**	**0**	**0**	**0**	**0**	**0**	**0**	**0**	**0**	**0**	**---**	**--**	**--**	**--**	***38**	**4**	**0**	**0**	**23**	**3**	**0**	**0**
Florida State	***56**	**2**	**1**	**0**	**60**	**3**	**0**	**0**	**7**	**1**	**0**	**0**	**0**	**0**	**0**	**0**	**---**	**--**	**--**	**--**	**3**	**2**	**0**	**0**	**26**	**1**	**0**	**0**
Maryland	*43	6	1	0	*31	2	1	0	4	0	0	0	---	--	--	--	---	--	--	--	47	2	0	1	22	1	0	0
Virginia	*31	7	0.5	0	18	3	1	0	27	0	1	0	14	0	0	0	---	--	--	--	27	3	0	1	34	2	1.5	0
Georgia Tech	***49**	**5**	**1**	**0**	**8**	**2**	**0**	**0**	**4**	**2**	**0**	**0**	**---**	**--**	**--**	**--**	**---**	**--**	**--**	**--**	**0**	**2**	**0**	**0**	**26**	**2**	**1**	**1**
The Citadel	***21**	**6**	**0**	**0**	**37**	**3**	**0**	**0**	**21**	**5**	**0**	**0**	**0**	**1**	**0**	**0**	**---**	**--**	**--**	**--**	**57**	**7**	**0**	**0**	**32**	**5**	**0**	**0**
South Carolina	*58	15	2	0	*30	2	0	0	---	--	--	--	---	--	--	--	---	--	--	--	*81	10	0	0	19	3	0	0
Ohio State																												
Totals	**482**	**77**	**10**	**1**	**303**	**26**	**3**	**1**	**98**	**12**	**1**	**0**	**44**	**3**	**0**	**0**	**37**	**11**	**2**	**1**	**372**	**46**	**0**	**3**	**319**	**32**	**9**	**3**

	#26 Peters				#48 Reader				#8 Robinson				#33 Shuey				#27 Smith				#7 Steward				#75 Stone			
Opponent	Snaps	Tac	PBU	Int	Snaps	Tac	TFL	Sk	Snaps	Tac	PBU	Int	Snaps	Tac	TFL	Sk	Snaps	Tac	PBU	Int	Snaps	Tac	TFL	Sk	Snaps	Tac	TFL	Sk
Georgia	**49**	**4**	**2**	**0**	**8**	**1**	**0**	**0**	***30**	**1**	**0**	**0**	***60**	**18**	**0**	**0**	***67**	**6**	**0**	**0**	**11**	**1**	**0**	**0**	**---**	**--**	**--**	**--**
S.C. State	**24**	**3**	**1**	**0**	**33**	**5**	**0.5**	**0**	***32**	**2**	**0**	**1**	***34**	**5**	**0**	**0**	***37**	**5**	**0**	**0**	**11**	**3**	**0**	**0**	**3**	**1**	**0**	**0**
N.C. State	27	3	0	0	11	2	0	0	*48	3	1	0	*69	12	0.5	0	*71	2	1	0	3	3	0	0	---	--	--	--
Wake Forest	**22**	**1**	**0**	**0**	**26**	**5**	**0.5**	**0**	***44**	**1**	**0**	**0**	***37**	**4**	**1**	**0**	***43**	**4**	**0**	**0**	**26**	**7**	**0.5**	**0**	**---**	**--**	**--**	**--**
Syracuse	34	7	0	0	29	4	1	1	*47	3	0	2	*64	9	0	0	*72	9	0	0	14	4	1	0	---	--	--	--
Boston College	**21**	**2**	**0**	**0**	**28**	**1**	**0**	**0**	***44**	**2**	**0**	**0**	***54**	**9**	**1.5**	**0**	***59**	**9**	**1**	**0**	**8**	**2**	**1**	**1**	**---**	**--**	**--**	**--**
Florida State	**---**	**--**	**--**	**--**	**37**	**2**	**1**	**1**	***74**	**6**	**1**	**0**	***67**	**13**	**1**	**0**	***71**	**9**	**1**	**0**	**11**	**3**	**0**	**0**	**---**	**--**	**--**	**--**
Maryland	---	--	--	--	*32	5	0	0	*73	2	0	0	*66	8	0	0	*69	3	0	1	7	0	0	0	---	--	--	--
Virginia	---	--	--	--	*24	4	2	1	*55	4	0	0	*50	5	0.5	0	*61	6	1	0	32	3	1	0	---	--	--	--
Georgia Tech	**8**	**3**	**0**	**0**	**33**	**2**	**0**	**0**	***64**	**5**	**0**	**0**	***66**	**9**	**0**	**0**	***69**	**8**	**0**	**0**	**18**	**2**	**0**	**0**	**---**	**--**	**--**	**--**
The Citadel	**37**	**3**	**0**	**0**	**21**	**5**	**0**	**0**	***26**	**0**	**0**	**0**	***40**	**9**	**1**	**0**	***42**	**6**	**1**	**0**	**26**	**7**	**0**	**0**	**5**	**1**	**0**	**0**
South Carolina	0	0	0	0	*41	6	0	0	*81	7	0	0	*68	9	0	0	*81	2	0	0	0	1	0	0	---	--	--	--
Ohio State																												
Totals	**222**	**26**	**3**	**0**	**323**	**42**	**5**	**3**	**618**	**36**	**2**	**3**	**675**	**110**	**5.5**	**0**	**742**	**69**	**5**	**1**	**167**	**36**	**3.5**	**1**	**8**	**2**	**0**	**0**

	#25 Tankersley				#94 Watkins				#91 Watson				#30 Watson				#12 Wiggins				#99 Williams				#36 Williams			
Opponent	Snaps	Tac	PBU	Int	Snaps	Tac	TFL	Sk	Snaps	Tac	TFL	Sk	Snaps	Tac	PBU	Int	Snaps	Tac	PBU	Int	Snaps	Tac	TFL	Sk	Snaps	Tac	PBU	Int
Georgia	**0**	**0**	**0**	**0**	***34**	**3**	**0.5**	**0**	**33**	**4**	**0**	**0**	**6**	**0**	**0**	**0**	**19**	**1**	**0**	**0**	**26**	**4**	**0**	**0**	**0**	**0**	**0**	**0**
S.C. State	**---**	**--**	**--**	**--**	**34**	**4**	**1**	**0**	**16**	**1**	**0**	**0**	**19**	**1**	**0**	**0**	**---**	**--**	**--**	**--**	***23**	**1**	**0**	**0**	**14**	**0**	**1**	**0**
N.C. State	0	2	0	0	22	4	0	0	*33	4	0	0	4	0	0	0	23	3	0	0	26	3	0	0	0	1	0	0
Wake Forest	**3**	**1**	**0**	**0**	**---**	**--**	**--**	**--**	**19**	**3**	**0**	**0**	**6**	**1**	**0**	**0**	**25**	**3**	**1**	**0**	***22**	**3**	**0.5**	**0**	**10**	**0**	**0**	**0**
Syracuse	0	1	0	0	---	--	--	--	*38	5	0	0	7	2	0	0	22	0	0	0	31	2	0	0	7	1	0	0
Boston College	**0**	**0**	**0**	**0**	**---**	**--**	**--**	**--**	**24**	**3**	**0**	**0**	**0**	**1**	**0**	**0**	**25**	**1**	**0**	**1**	***34**	**4**	**0**	**0**	**---**	**--**	**--**	**--**
Florida State	**0**	**0**	**0**	**0**	**---**	**--**	**--**	**--**	***45**	**5**	**0**	**0**	**0**	**0**	**0**	**0**	**18**	**1**	**0**	**0**	**15**	**1**	**0**	**0**	**0**	**0**	**0**	**0**
Maryland	0	0	0	0	---	--	--	--	24	3	1	1	0	0	0	0	62	0	2	0	26	2	0	0	0	2	0	0
Virginia	18	5	0	0	---	--	--	--	38	3	0	0	8	1	0	0	63	4	2	1	41	5	0.5	0	0	0	0	0
Georgia Tech	**0**	**2**	**0**	**0**	**---**	**--**	**--**	**--**	**23**	**3**	**0**	**0**	**0**	**0**	**0**	**0**	**5**	**1**	**0**	**0**	***37**	**4**	**0.5**	**0**	**0**	**0**	**0**	**0**
The Citadel	**0**	**1**	**0**	**0**	**---**	**--**	**--**	**--**	***30**	**4**	**1**	**0**	**0**	**0**	**0**	**0**	**1**	**0**	**0**	**0**	**26**	**5**	**0**	**0**	**0**	**2**	**0**	**0**
South Carolina	0	1	0	0	---	--	--	--	41	5	0	0	---	--	--	--	21	0	0	0	26	2	0	0	0	0	0	0
Ohio State																												
Totals	**21**	**13**	**0**	**0**	**90**	**11**	**1.5**	**0**	**364**	**43**	**2**	**1**	**50**	**6**	**0**	**0**	**284**	**14**	**5**	**2**	**333**	**36**	**1.5**	**0**	**31**	**6**	**1**	**0**

* - start; Note: "Snaps" does not include special team plays or offensive plays; special team tackles are included; **bold** denotes a Clemson home game.

SUPERLATIVES

TEAM

Category	2013 Clemson Team High	Clemson Team Record	2013 Opponent Team High	Opponent Team Record
Total Offense	624 vs. Syracuse, 10-5	756 vs. **Wake Forest, 10-31-1981**	565 by **Florida State, 10-19**	771 by Florida State, 11-4-2000
Plays	98 vs. Maryland, 10-26	102 vs. **N.C. State, 11-17-2012**	85 by Virginia, 11-2	99 by **South Carolina, 11-12-1968**
Yards Per Play	8.2 vs. **Georgia Tech, 11-14**	11.2 vs. Georgia Tech, 10-17-1903	7.8 by **Georgia, 8-31**	9.3 by Florida State, 11-4-2000
Rushing Yards	236 vs. Maryland, 10-26	615 vs. Georgia Tech, 10-17-1903	323 by Syracuse, 10-5	478 by Tulane, 11-18-1944
Carries	57 vs. Maryland, 10-26	78 vs. Duke, 10-20-1979	57 by **The Citadel, 11-23**	82 by North Carolina, 11-15-1969
Yards Per Carry	4.8 vs. **The Citadel, 11-23**	11.2 vs. Georgia Tech, 10-17-1903	6.7 by Syracuse, 10-5	
Rushing Touchdowns	5 vs. Virginia, 11-2	11 vs. **Presbyterian College, 9-25-1948**	5 by **Georgia, 8-31**	
Passing Yards	468 vs. Syracuse, 10-5	468 vs. Syracuse, 10-5-2013	444 by **Florida State, 10-19**	521 by Florida State, 11-4-2000
Completions	36 vs. **S.C. State, 9-7**	38 vs. **Virginia Tech, 10-6-2007**	22 by **Florida State, 10-19**	39 by Texas Tech, 12-23-2002
Passing Attempts	51 vs. **S.C. State, 9-7**	67 vs. **Virginia Tech, 10-6-2007**	46 by Maryland, 10-26 46 by Virginia, 11-2	59 by Louisiana Tech, 12-31-2001
Completion %(10 comp.)	77.8 vs. **Wake Forest, 9-28**	88.2 vs. **The Citadel, 9-16-1978**	69.0 by **Georgia, 8-31**	84.6 by N.C. State, 10-20-1990
Passing Efficiency(10 comp.)	229.7 vs. Syracuse, 10-5	262.9 vs. **Furman, 9-15-2007**	192.0 by **Florida State, 10-19**	232.2 by Florida State, 9-11-1993
Passing Touchdowns	6 vs. **The Citadel, 11-23**	6 vs. many (3)	3 by **Florida State, 10-19** 3 by Maryland, 10-26	6 by Florida State, 9-11-1993 6 by West Virginia, 1-4-2012
Longest Pass	96 vs. Virginia, 11-2	97 vs. **Virginia, 11-16-1974**	94 by **Florida State, 10-19**	98 by Florida State, 11-4-2000
First Downs	30 vs. Maryland, 10-26	35 vs. **Wake Forest, 10-31-1981** 35 vs. **Central Michigan, 10-20-2007**	29 by **Florida State, 10-19**	35 by Maryland, 11-17-1984
Total Touchdowns	8 vs. **Wake Forest, 9-28** 8 vs. Virginia, 11-2	12 vs. **Wake Forest, 10-31-1981**	6 by **Florida State, 10-19**	10 by West Virginia, 1-4-2012
Points	59 vs. Virginia, 11-2	122 vs. **Guilford, 10-5-1901**	51 by **Florida State, 10-19**	74 by Alabama, 11-14-1931
Field Goals	4 vs. Maryland, 10-26	6 vs. **Texas A&M, 9-3-2005** 6 vs. **Boston College, 9-19-2009**	3 by **Florida State, 10-19**	6 by **Duke, 10-16-1976**
Punting Average(3 punts)	46.7 vs. **S.C. State, 9-7**	56.7 vs. Wake Forest, 11-1-1986	46.4 by Syracuse, 10-5	52.0 by Wake Forest, 10-1-2005
Time of Possession	33:16 vs. Maryland, 10-26	42:58 vs. **North Carolina, 11-7-1992**	38:09 by South Carolina, 11-30	41:52 by **North Texas, 9-4-2010**
Penalties	8 vs. South Carolina, 11-30	20 vs. N.C. State, 10-13-2001	12 by **Florida State, 10-19**	21 by Mississippi State, 12-30-1999
Penalty Yards	96 vs. **Florida State, 10-19**	181 vs. N.C. State, 10-13-2001	104 by **Florida State, 10-19**	188 by Mississippi State, 12-30-1999
Turnovers	6 vs. South Carolina, 11-30	10 vs. Florida, 10-11-1952	4 by Syracuse, 10-5 4 by Maryland, 10-26	9 by **Georgia, 9-19-1981**
Third-Down Conversions	12 vs. **S.C. State, 9-7**	15 vs. **Western Carolina, 9-3-1983**	10 by South Carolina, 11-30	15 by **Georgia, 9-21-1985**
Third-Down Conversion %	63.6 vs. **The Citadel, 11-23**	100.0 vs. **Wake Forest, 10-31-1981**	66.7 by **Florida State, 10-19**	72.7 by Florida State, 9-11-1993
Field Position*	38 vs. **Georgia Tech, 11-14**	49 vs. **Florida Atlantic, 9-2-2006**	41 by South Carolina, 11-30	50 by Wake Forest, 10-7-2006
Punt Return Yards	45 vs. **Florida State, 10-19**	227 vs. **Georgia Tech, 9-26-1987**	24 by **Florida State, 10-19**	150 by **Florida State, 9-20-1997**
Kickoff Return Yards	97 vs. South Carolina, 11-30	286 vs. Florida State, 9-25-2004	137 by **Georgia Tech, 11-14**	290 by **North Carolina, 10-22-2011**
Interception Return Yards	87 vs. **S.C. State, 9-7**	143 vs. Maryland, 10-31-1970	27 by **Florida State, 10-19**	166 by **Auburn, 11-21-1953**
Interceptions By Defense	4 vs. Syracuse, 10-5	6 vs. South Carolina, 11-27-1971 6 vs. N.C. State, 9-30-1995	3 by South Carolina, 11-30	7 by South Carolina, 10-25-1945
Fumble Return Yards	22 vs. **The Citadel, 11-23**	93 vs. Virginia, 9-19-1998	37 by **Florida State, 10-19**	103 by West Virginia, 1-4-2012
Sacks	5 vs. N.C. State, 9-19 5 vs. **Boston College, 10-12**	12 vs. **Furman, 9-7-1996**	5 by South Carolina, 11-30	7 by **Florida State, 9-20-1997** 7 by **Virginia, 10-11-1997**

INDIVIDUAL

Category	2013 Clemson Individual Best	Clemson Individual Record	2013 Opponent Individual Best	Opponent Individual Record
Total Offense	450 by Tajh Boyd vs. Syracuse, 10-5	529 by **Tajh Boyd vs. N.C. State, 11-17-2012**	446 by **Jameis Winston (Florida State), 10-19**	509 by Chris Weinke (Florida State), 11-4-2000
Rushing Yards	161 by Roderick McDowell vs. Maryland, 10-26	263 by **Raymond Priester vs. Duke, 11-11-1995**	154 by **Todd Gurley (Georgia), 8-31**	256 by Steve Wadiak (South Carolina), 10-19-1950
Carries	30 by Roderick McDowell vs. Maryland, 10-26	36 by many (3)	24 by **Andre Williams (Boston College), 10-12**	45 by James McDougald (Wake Forest), 10-9-1976
Rushing Touchdowns	2 by many (3) vs. many (3)	5 by Stumpy Banks vs. Furman, 10-13-1917 5 by **Maxcey Welch vs. Newberry, 10-17-1930**	2 by **Todd Gurley (Georgia), 8-31** 2 by **Robert Godhigh (Georgia Tech), 11-14**	4 by many (3)
Longest Carry	45 by Roderick McDowell vs. Maryland, 10-26	90 by **Banks McFadden vs. Presbyterian College, 9-23-1939** 90 by Buck George vs. Furman, 11-17-1951	75 by **Todd Gurley (Georgia), 8-31**	98 Steve Atkins (Maryland), 11-18-1978
Passing Yards	455 by Tajh Boyd vs. Syracuse, 10-5	455 by Tajh Boyd vs. Syracuse, 10-5-2013	444 by **Jameis Winston (Florida State), 10-19**	521 by Chris Weinke (Florida State), 11-4-2000
Completions	30 by **Tajh Boyd vs. Boston College, 10-12**	38 by **Cullen Harper vs. Virginia Tech, 10-6-2007**	22 by **Jameis Winston (Florida State), 10-19**	35 by **George Godsey (Georgia Tech), 10-28-2000**
Passing Attempts	44 by **Tajh Boyd vs. Boston College, 10-12**	66 by **Cullen Harper vs. Virginia Tech, 10-6-2007**	46 by Caleb Rowe (Maryland), 10-26	57 by **Kip Allen (The Citadel), 10-4-1986** 57 by **George Godsey (Georgia Tech), 10-28-2000**
Completion %(10 comp.)	95.0 by **Cole Stoudt vs. S.C. State, 9-7**	95.0 by **Cole Stoudt vs. S.C. State, 9-7-2013**	69.0 by **Aaron Murray (Georgia), 8-31**	100.0 by **Darian Durant (North Carolina), 10-20-2001**
Passing Efficiency(10 comp.)	261.9 by Tajh Boyd vs. Syracuse, 10-5	261.9 by Tajh Boyd vs. Syracuse, 10-5-2013	197.6 by **Jameis Winston (Florida State), 10-19**	245.5 by Mike Elkins (Wake Forest), 10-29-1988
Passing Touchdowns	5 by Tajh Boyd vs. Syracuse, 10-5 5 by **Tajh Boyd vs. The Citadel, 11-23**	5 by Cullen Harper vs. many (2) 5 by Tajh Boyd vs. many (6)	3 by **Jameis Winston (Florida State), 10-19** 3 by Caleb Rowe (Maryland), 10-26	6 by Geno Smith (West Virginia), 1-4-2012
Receptions	14 by Sammy Watkins vs. Maryland, 10-26	14 by Sammy Watkins vs. Maryland, 10-26-2013	8 by **Rashad Greene (Florida State), 10-19** 8 by Levern Jacobs (Maryland), 10-26	14 by **Kelly Campbell (Georgia Tech), 10-28-2000**
Receiving Yards	176 by **Martavis Bryant vs. Georgia Tech, 11-14**	202 by Sammy Watkins vs. Wake Forest, 10-25-2012	161 by **Nick O'Leary (Florida State), 10-19**	249 by **Peter Warrick (Florida State), 9-20-1997**
Receiving Touchdowns	2 by many (4) vs. many (5), many times (5)	3 by many (4), many times (5)	2 by **Tyler McDonald (S.C. State), 9-7** 2 by **Rashad Greene (Florida State), 10-19**	4 by **Torry Holt (N.C. State), 10-31-1998** 4 by Tavon Austin (West Virginia), 1-4-2012
All-Purpose Yards	209 by Sammy Watkins vs. Maryland, 10-26	345 by Sammy Watkins vs. Maryland, 10-15-2011	229 by **Robert Godhigh (Georgia Tech), 11-14**	496 by **Tobais Palmer (N.C. State), 11-17-2012**
Total Touchdowns	2 by many (7) vs. many (8), many times (9)	5 by Stumpy Banks vs. Furman, 10-13-1917 5 by **Maxcey Welch vs. Newberry, 10-17-1930**	2 by many (4)	4 by many (5)
Points	16 by Chandler Catanzaro vs. Maryland, 10-26	33 by **Maxcey Welch vs. Newberry, 10-17-1930**	15 by **Roberto Aguayo (Florida State), 10-19**	24 by many (5)
Field Goals	4 by Chandler Catanzaro vs. Maryland, 10-26	6 by **Jad Dean vs. Texas A&M, 9-3-2005** 6 by **Richard Jackson vs. Boston College, 9-19-2009**	3 by **Roberto Aguayo (Florida State), 10-19**	6 by **Vince Fusco (Duke), 10-17-1976**
Longest Field Goal	51 by **Chandler Catanzaro vs. Georgia Tech, 11-14**	61 by **Spencer Benton vs. Ball State, 9-8-2012**	42 by **Thomas Warren (The Citadel), 11-23**	60 by Kevin Butler (Georgia), 9-22-1984
Punting Average(3 punts)	48.8 by **Bradley Pinion vs. S.C. State, 9-7**	55.3 by **Dale Hatcher vs. Kentucky, 10-2-1982**	46.4 by Riley Dixon (Syracuse), 10-5	
Punt Return Yards	45 by **Adam Humphries vs. Florida State, 10-19**	167 by Don Kelley vs. Maryland, 10-20, 1970	24 by **Kenny Shaw (Florida State), 10-19**	
Kickoff Return Yards	79 by Sammy Watkins vs. South Carolina, 11-30	282 by Justin Miller vs. Florida State, 9-25-2004	85 by **Terrance Martin (The Citadel), 11-23**	
Interception Return Yards	52 by **Martin Jenkins vs. S.C. State, 9-7**	101 by **Willie Underwood vs. South Carolina, 11-22-1980**	15 by **Lamarcus Joyner (Florida State), 10-19** 15 by Isaac Goins (Maryland), 10-26	128 by **Dennis Tabron (Duke), 10-18-1980**
Interceptions	2 by Darius Robinson vs. Syracuse, 10-5	3 by many (5)	1 by many (10), many teams (7)	4 by Jim Dooley (Miami (FL)), 1-1-1952
Fumble Return Yards	22 by **Quandon Christian vs. The Citadel, 11-23**	93 by Antwan Edwards vs. Virginia, 9-19-1998	37 by **Mario Edwards, Jr. (Florida State), 10-19**	
Tackles	18 by **Spencer Shuey vs. Georgia, 8-31**	27 by Keith Adams vs. South Carolina, 11-20-1999	23 by Cole Farrand (Maryland), 10-26	29 by **Ed Stetz (Wake Forest), 10-30-1971**
Tackles For Loss	4 by Vic Beasley vs. Syracuse, 10-5	6 by **Keith Adams vs. Duke, 11-6-1999** 6 by Andre Branch vs. Virginia Tech, 10-1-2001	3 by many (4)	4.5 by **Jadeveon Clowney (South Carolina), 11-24-2012**
Sacks	3 by Vic Beasley vs. N.C. State, 9-19	4 by **Keith Adams vs. Duke, 11-6-1999** 4 by Andre Branch vs. Virginia Tech, 10-1-2001	2.5 by Kelcy Quarles (South Carolina), 11-30	4.5 by **Jadeveon Clowney (South Carolina), 11-24-2012**

* - average starting field position in teams' own territory; Note: Numbers in (parentheses) denote minimums; **bold** denotes a Clemson home game.

2013 CLEMSON OFFENSIVE DRIVE CHARTS

VERSUS

Georgia

#	Qtr	Clock	Spot	Plays	Yards	TOP	Result
1.	1	14:52	24	3	5	1:25	Punt
2.	**1**	**12:17**	**24**	**9**	**76**	**•2:48**	**TD**
3.	**1**	**9:10**	**23**	**1**	**77**	**0:12**	**TD**
4.	1	4:12	25	5	21	1:52	Punt
5.	2	12:54	22	7	31	2:43	Punt
6.	2	7:37	45	3	5	0:54	Punt
7.	**2**	**5:45**	***16**	**5**	**16**	**•1:54**	**TD**
8.	2	2:08	20	3	9	0:45	Punt
9.	**3**	**12:47**	**45**	**7**	**55**	**1:49**	**TD**
10.	**3**	**7:41**	**25**	**11**	**68**	**•2:55**	**FG**
11.	3-4	0:56	8	3	7	1:03	Punt
12.	**4**	**12:03**	**13**	**12**	**87**	**•4:23**	**TD**
13.	4	5:44	9	6	17	3:19	Punt
14.	4	1:17	50	2	-2	1:17	Half

S.C. State

#	Qtr	Clock	Spot	Plays	Yards	TOP	Result
1.	**1**	**14:55**	**25**	**13**	**54**	**3:35**	**FG**
2.	1	9:53	*49	5	36	1:11	Downs
3.	**1**	**5:55**	**43**	**7**	**57**	**•2:08**	**TD**
4.	1	1:55	17	3	-1	0:51	Punt
5.	1-2	0:10	34	3	5	0:46	Punt
6.	**2**	**10:58**	**12**	**15**	**88**	**•5:42**	**TD**
7.	**2**	**3:22**	**23**	**9**	**77**	**2:01**	**TD**
8.	**3**	**13:08**	**37**	**8**	**63**	**•1:43**	**TD**
9.	3	10:25	33	2	2	0:33	Fumble
10.	3	8:03	10	5	19	1:45	Punt
11.	3	4:27	30	3	5	0:40	Punt
12.	**3-4**	**0:20**	**17**	**13**	**83**	**4:01**	**TD**
13.	4	9:34	37	3	0	1:52	Punt
14.	4	4:05	30	7	9	2:21	Punt

N.C. State

#	Qtr	Clock	Spot	Plays	Yards	TOP	Result
1.	**1**	**15:00**	**25**	**14**	**43**	**•5:02**	**FG**
2.	1	8:03	10	5	-1	2:54	Punt
3.	**1-2**	**3:36**	**6**	**14**	**66**	**3:50**	**FG**
4.	2	11:03	25	4	37	1:20	Punt
5.	2	8:11	44	3	-1	0:32	Punt
6.	**2**	**5:10**	**44**	**8**	**56**	**•2:47**	**TD**
7.	3	12:52	48	3	7	0:43	Punt
8.	3	9:37	25	4	22	1:54	Punt
9.	**3**	**6:52**	***48**	**5**	**48**	**1:27**	**TD**
10.	**4**	**14:55**	**32**	**10**	**68**	**•3:28**	**TD**
11.	4	3:50	45	9	30	3:14	Downs

Wake Forest

#	Qtr	Clock	Spot	Plays	Yards	TOP	Result
1.	**1**	**14:55**	**18**	**3**	**82**	**0:41**	**TD**
2.	**1**	**12:46**	**37**	**10**	**63**	**•2:50**	**TD**
3.	**1**	**8:35**	**20**	**3**	**80**	**1:03**	**TD**
4.	1	5:29	28	3	-2	1:07	Punt
5.	1	1:17	25	3	5	0:59	Punt
6.	2	12:26	14	3	9	1:32	Punt
7.	**2**	**7:44**	**33**	**7**	**67**	**•2:47**	**TD**
8.	**2**	**2:29**	**28**	**8**	**72**	**•2:00**	**TD**
9.	3	12:48	10	5	20	1:54	Punt
10.	**3**	**10:21**	***46**	**10**	**46**	**•3:40**	**TD**
11.	**3**	**4:08**	**28**	**9**	**72**	**2:57**	**TD**
12.	**4**	**14:14**	**44**	**12**	**56**	**•4:53**	**TD**
13.	4	5:21	29	3	7	1:46	Punt
14.	4	2:03	34	4	6	2:03	Downs

Syracuse

#	Qtr	Clock	Spot	Plays	Yards	TOP	Result
1.	**1**	**14:56**	**18**	**3**	**82**	**0:34**	**TD**
2.	1	13:06	14	7	34	2:27	Punt
3.	**1**	**8:01**	**8**	**10**	**92**	**•3:54**	**TD**
4.	**1**	**2:09**	**25**	**5**	**75**	**1:54**	**TD**
5.	2	14:44	24	3	9	1:34	Punt
6.	**2**	**11:21**	**32**	**5**	**68**	**•1:32**	**TD**
7.	**2**	**8:29**	**44**	**3**	**56**	**0:52**	**TD**
8.	2	7:01	*30	3	-10	1:13	Punt
9.	2	5:04	*49	4	23	1:20	INT
10.	2	2:13	*35	6	25	•2:03	Downs
11.	3	12:31	25	3	4	1:17	Punt
12.	3	8:52	38	1	0	0:11	INT
13.	3	6:11	25	3	2	1:49	Punt
14.	**3**	**1:28**	**13**	**2**	**87**	**0:48**	**TD**
15.	4	13:39	20	5	19	1:51	Punt
16.	4	10:38	46	3	8	1:07	Punt
17.	**4**	**7:49**	**33**	**10**	**67**	**•3:53**	**TD**
18.	4	0:22	20	1	-2	0:22	Half

Boston College

#	Qtr	Clock	Spot	Plays	Yards	TOP	Result
1.	1	14:55	25	13	67	•3:48	MFG
2.	1	7:09	20	5	22	2:43	Punt
3.	2	13:38	25	4	28	1:20	Fumble
4.	2	10:26	10	9	58	1:33	Downs
5.	2	7:24	*38	2	6	0:55	Fumble
6.	2	4:41	20	7	51	2:27	Downs
7.	**2**	**1:09**	**34**	**9**	**48**	**1:09**	**FG**
8.	3	12:44	10	3	9	1:34	Punt
9.	**3**	**8:57**	**29**	**6**	**71**	**1:58**	**TD**
10.	3	6:40	25	6	22	1:46	Punt
11.	**3-4**	**1:30**	***48**	**8**	**48**	**•2:46**	**TD**
12.	4	10:25	28	5	13	2:14	Punt
13.	4	6:24	20	3	5	1:43	Punt
14.	4	2:38	*48	4	33	2:38	Half

Florida State

#	Qtr	Clock	Spot	Plays	Yards	TOP	Result
1.	1	15:00	25	1	9	0:08	Fumble
2.	1	13:31	33	5	18	1:34	Punt
3.	1	4:18	26	5	11	1:11	Fumble
4.	**1**	**3:07**	**35**	**11**	**65**	**•2:16**	**TD**
5.	2	14:27	*42	5	7	2:31	Punt
6.	2	9:59	49	6	6	1:12	Punt
7.	2	7:08	29	6	46	1:52	INT
8.	3	13:29	14	7	27	2:16	Punt
9.	3	7:51	*40	4	6	0:38	INT
10.	3	3:59	19	7	16	2:37	Punt
11.	4	12:17	25	13	74	•3:37	Downs
12.	**4**	**4:36**	**29**	**16**	**71**	**•4:23**	**TD**

Maryland

#	Qtr	Clock	Spot	Plays	Yards	TOP	Result
1.	**1**	**13:21**	**30**	**11**	**57**	**•2:54**	**FG**
2.	**1**	**8:52**	**25**	**15**	**63**	**•5:15**	**FG**
3.	**2**	**13:39**	**25**	**13**	**67**	**•3:49**	**FG**
4.	2	7:50	18	9	48	3:51	Punt
5.	**2**	**1:53**	**42**	**7**	**58**	**•1:44**	**TD**
6.	3	14:55	16	3	7	1:14	Punt
7.	3	13:16	20	1	3	0:08	Fumble
8.	3	12:02	23	1	3	0:07	Fumble
9.	**3**	**11:05**	**25**	**13**	**68**	**•4:23**	**FG**
10.	3	3:40	20	3	6	1:46	Punt
11.	3-4	0:03	7	5	23	0:45	Punt
12.	**4**	**14:02**	***22**	**4**	**22**	**•0:58**	**TD**
13.	4	11:53	29	4	11	0:53	INT
14.	**4**	**9:59**	**42**	**6**	**58**	**•2:02**	**TD**
15.	**4**	**5:56**	***48**	**2**	**48**	**0:53**	**TD**
16.	4	4:40	*48	4	9	2:06	Downs
17.	4	0:04	*44	1	-1	0:04	Half

Virginia

#	Qtr	Clock	Spot	Plays	Yards	TOP	Result
1.	**1**	**15:00**	**25**	**5**	**75**	**1:27**	**TD**
2.	1	10:31	11	3	3	1:27	Punt
3.	**1**	**5:00**	**25**	**6**	**75**	**•2:01**	**TD**
4.	1	1:06	*45	3	2	0:45	INT
5.	2	14:09	37	3	3	1:10	Punt
6.	2	11:31	*49	3	6	0:53	Punt
7.	2	9:53	46	4	7	1:53	Downs
8.	**2**	**6:30**	***33**	**7**	**33**	**•2:12**	**TD**
9.	**2**	**2:43**	**50**	**5**	**50**	**1:14**	**TD**
10.	**2**	**0:55**	**14**	**8**	**86**	**•0:42**	**TD**
11.	**3**	**12:21**	**9**	**3**	**91**	**1:23**	**TD**
12.	3	8:48	25	3	6	0:51	Punt
13.	3	6:02	22	4	26	1:28	Punt
14.	3	3:54	39	9	47	•2:11	MFG
15.	**4**	**14:15**	**28**	**6**	**72**	**1:38**	**TD**
16.	**4**	**11:08**	**40**	**9**	**36**	**•2:44**	**FG**
17.	4	7:31	27	6	16	3:09	Punt
18.	**4**	**3:12**	***10**	**1**	**10**	**•0:07**	**TD**
19.	4	1:08	30	2	-4	1:08	Half

Georgia Tech

#	Qtr	Clock	Spot	Plays	Yards	TOP	Result
1.	**1**	**15:00**	**35**	**10**	**42**	**3:05**	**FG**
2.	1	9:25	*49	3	13	1:25	Punt
3.	**1**	**6:29**	**41**	**7**	**26**	**3:22**	**FG**
4.	**1-2**	**0:42**	**48**	**5**	**52**	**1:41**	**TD**
5.	**2**	**11:28**	**34**	**7**	**66**	**•2:25**	**TD**
6.	**2**	**6:27**	**22**	**2**	**78**	**0:43**	**TD**
7.	2	3:40	*37	4	28	•1:11	INT
8.	3	13:21	15	3	4	1:01	Punt
9.	**3**	**12:01**	**29**	**6**	**71**	**•1:48**	**TD**
10.	**3**	**8:02**	***44**	**1**	**44**	**0:09**	**TD**
11.	**3-4**	**2:08**	**25**	**10**	**75**	**•3:04**	**TD**
12.	**4**	**11:28**	***34**	**4**	**34**	**•1:41**	**TD**
13.	4	7:37	33	4	24	1:42	Punt
14.	4	2:02	16	3	4	2:02	Half

The Citadel

#	Qtr	Clock	Spot	Plays	Yards	TOP	Result
1.	1	15:00	25	6	20	1:54	Punt
2.	**1**	**11:01**	**39**	**5**	**61**	**0:56**	**TD**
3.	**1**	**4:25**	**5**	**8**	**95**	**1:57**	**TD**
4.	**2**	**14:09**	**29**	**8**	**71**	**•2:25**	**TD**
5.	**2**	**8:25**	**35**	**10**	**65**	**•2:52**	**TD**
6.	**2**	**3:15**	**42**	**8**	**58**	**•2:03**	**TD**
7.	3	11:16	36	6	30	1:29	Fumble
8.	**3**	**7:12**	**34**	**9**	**51**	**3:49**	**FG**
9.	**3-4**	**1:39**	**25**	**9**	**75**	**•2:29**	**TD**
10.	4	1:49	34	7	41	1:49	Half

CLEMSON'S LONG PLAYS

Yds	Player(s)	Type	Opp.
96	* Boyd to S. Watkins	Pass	UVA
91	* Boyd to S. Watkins	Pass	SYR
77	*** Boyd to S. Watkins**	**Pass**	**UGA**
76	*** Boyd to Bryant**	**Pass**	**GAT**
75	*** Boyd to Howard**	**Pass**	**WFU**
64	*** Boyd to S. Watkins**	**Pass**	**WFU**
60	* Boyd to Humphries	Pass	SYR
57	Boyd to S. Watkins	Pass	USC
48	*** Boyd to S. Watkins**	**Pass**	**BOC**
47	**Boyd to Bryant**	**Pass**	**GAT**
45	* McDowell	Run	UMD
44	*** Boyd to S. Watkins**	**Pass**	**GAT**
44	**Stoudt to Leggett**	**Pass**	**CIT**
42	* Boyd to Humphries	Pass	SYR
41	Boyd to Bryant	Pass	UMD
41	*** Boyd to S. Watkins**	**Pass**	**GAT**
40	* Boyd to Bryant	Pass	SYR
38	* Kelly	Run	UVA
37	Boyd to Bryant	Pass	UVA
36	**McDowell**	**Run**	**UGA**
33	* Boyd to S. Watkins	Pass	UVA
33	**Boyd to Bryant**	**Pass**	**GAT**
32	**McDowell**	**Run**	**BOC**
31	*** Boyd to Brooks**	**Pass**	**UGA**
31	**Boyd to Humphries**	**Pass**	**WFU**
30	McDowell	Run	NCS
30	* Boyd to Bryant	Pass	NCS
30	**Boyd to Bryant**	**Pass**	**BOC**
30	Boyd to S. Watkins	Pass	UMD
30	*** Boyd to M. Williams**	**Pass**	**CIT**
30	**Boyd to M. Williams**	**Pass**	**CIT**
29	**Stoudt to M. Williams**	**Pass**	**GAT**
28	Boyd to S. Watkins	Pass	NCS
28	**Boyd to S. Watkins**	**Pass**	**WFU**
28	McDowell	Run	USC
28	Boyd to McDowell	Pass	USC
27	**Boyd to Bryant**	**Pass**	**SCS**
27	**Brooks**	**Run**	**BOC**
27	Boyd to McDowell	Pass	UVA
27	**Boyd to Bryant**	**Pass**	**CIT**
26	*** Stoudt to Hopper**	**Pass**	**SCS**
25	**Boyd to Peake**	**Pass**	**UGA**
25	**Boyd to Bryant**	**Pass**	**SCS**
25	Boyd to M. Williams	Pass	NCS
25	Boyd to Bryant	Pass	SYR
25	Boyd to M. Williams	Pass	SYR
25	Boyd to S. Watkins	Pass	UMD
25	* McDowell	Run	UVA
25	Boyd to Humphries	Pass	UVA
24	**Stoudt to Bryant**	**Pass**	**SCS**
24	Boyd to Hopper	Pass	NCS
24	Boyd to Brooks	Pass	SYR
24	*** Boyd to Seckinger**	**Pass**	**CIT**
22	Boyd to Bryant	Pass	UMD
22	Davidson	Run	UVA
22	**Boyd to Humphries**	**Pass**	**CIT**
22	McDowell	Run	USC
21	**Boyd to Humphries**	**Pass**	**SCS**
21	**Boyd to S. Watkins**	**Pass**	**BOC**
21	Boyd to S. Watkins	Pass	UMD
21	Boyd to Howard	Pass	UVA
21	**Kelly**	**Run**	**GAT**
20	Boyd to Bryant	Pass	NCS
20	Howard	Run	NCS
20	Kelly	Run	SYR
20	**Boyd to Humphries**	**Pass**	**BOC**
20	**Boyd to Bryant**	**Pass**	**CIT**

* - touchdown; Note: **Bold** denotes a Clemson home game.

South Carolina

#	Qtr	Clock	Spot	Plays	Yards	TOP	Result
1.	1	14:54	24	7	46	2:18	INT
2.	**1**	**4:23**	**25**	**4**	**75**	**•1:38**	**TD**
3.	2	14:49	21	3	9	1:18	Punt
4.	2	8:16	33	4	12	1:37	Punt
5.	**2**	**3:07**	**26**	**10**	**53**	**•3:07**	**FG**
6.	3	12:22	19	3	1	0:47	Punt
7.	**3**	**9:49**	**12**	**15**	**88**	**•6:48**	**TD**
8.	4	11:40	27	8	43	3:02	Fumble
9.	4	3:44	25	1	0	0:06	INT
10.	4	2:36	20	3	25	0:43	INT

* - in opponent's territory; • - red-zone possession; Note: **Bolded** lines denote scoring drives.

MARTAVIS BRYANT'S 76-YARD RECEIVING TOUCHDOWN AGAINST GEORGIA TECH CAME ON THE THIRD OF SEVEN TOUCHDOWN DRIVES IN THE GAME.

2013 OPPONENT OFFENSIVE DRIVE CHARTS

Georgia

#	Qtr	Clock	Spot	Plays	Yards	TOP	Result
1.	1	13:27	20	3	8	1:10	Punt
2.	**1**	**9:29**	**25**	**1**	**75**	**0:12**	**TD**
3.	**1**	**8:58**	**25**	**11**	**75**	**•4:46**	**TD**
4.	**1-2**	**2:20**	**3**	**10**	**97**	**•4:20**	**TD**
5.	2	10:11	14	3	-1	2:34	Punt
6.	2	6:43	19	3	-3	0:58	Fumble
7.	2	3:51	25	3	1	1:30	Punt
8.	2	2:21	*30	1	0	0:13	INT
9.	2	1:23	34	4	11	1:23	Half
10.	3	15:00	25	3	-16	2:13	Punt
11.	**3**	**10:58**	**25**	**7**	**75**	**•3:17**	**TD**
12.	3	4:46	25	8	67	•3:50	Downs
13.	4	14:53	43	4	18	2:50	Punt
14.	4	7:40	25	4	18	1:56	Punt
15.	**4**	**2:25**	**36**	**5**	**64**	**•1:06**	**TD**

S.C. State

#	Qtr	Clock	Spot	Plays	Yards	TOP	Result
1.	1	11:12	25	5	24	1:19	Fumble
2.	1	8:42	13	6	16	2:47	Punt
3.	1	3:47	25	1	-5	0:14	INT
4.	1	3:33	25	3	-4	1:38	Punt
5.	1	1:04	34	3	-2	0:54	Punt
6.	2	14:24	20	2	7	0:36	INT
7.	**2**	**13:48**	**25**	**6**	**75**	**2:44**	**TD**
8.	2	5:16	25	5	3	1:54	Punt
9.	2	1:16	10	3	11	1:16	Half
10.	3	15:00	25	3	5	1:52	Punt
11.	3	11:19	15	3	1	0:54	Punt
12.	3	9:52	*35	3	-1	1:49	Punt
13.	3	6:18	41	3	-6	1:51	Punt
14.	3	3:47	13	7	33	3:27	Punt
15.	4	11:19	25	3	-4	1:45	Punt
16.	**4**	**7:42**	**20**	**9**	**80**	**3:37**	**TD**
17.	4	1:44	19	3	3	1:44	Half

N.C. State

#	Qtr	Clock	Spot	Plays	Yards	TOP	Result
1.	1	9:51	32	5	26	1:48	Punt
2.	1	5:09	*48	3	8	1:33	Punt
3.	**2**	**14:40**	**8**	**7**	**92**	**•3:37**	**TD**
4.	2	9:43	20	3	3	1:32	Punt
5.	2	7:39	14	3	0	2:29	Punt
6.	2	2:17	23	5	21	2:17	Downs
7.	3	14:55	14	3	-2	2:03	Punt
8.	3	12:09	7	4	16	2:32	Punt
9.	3	7:43	17	4	31	0:51	Fumble
10.	3-4	5:25	25	10	43	5:30	MFG
11.	**4**	**11:22**	**16**	**23**	**84**	**•7:32**	**TD**
12.	4	0:36	26	4	17	0:36	INT

Wake Forest

#	Qtr	Clock	Spot	Plays	Yards	TOP	Result
1.	1	14:09	14	3	-1	1:23	Punt
2.	1	9:56	25	4	26	1:21	Punt
3.	1	7:32	25	3	2	2:03	Punt
4.	**1**	**4:22**	**46**	**8**	**54**	**•3:05**	**TD**
5.	1-2	0:18	26	7	37	2:52	Punt
6.	2	10:54	21	5	20	3:10	Punt
7.	2	4:57	25	6	14	2:28	Punt
8.	2	0:29	25	2	0	0:29	Half
9.	3	14:53	49	3	1	2:05	Punt
10.	3	10:54	23	2	23	0:33	Fumble
11.	3	6:37	17	3	5	2:29	Punt
12.	3-4	1:07	19	5	33	1:53	INT
13.	4	9:16	42	7	8	3:55	Punt
14.	4	3:35	23	3	5	1:32	Punt

Syracuse

#	Qtr	Clock	Spot	Plays	Yards	TOP	Result
1.	1	14:22	45	3	6	1:16	Punt
2.	1	10:39	13	6	4	2:38	Punt
3.	1	3:59	23	3	8	1:50	Punt
4.	**1-2**	**0:10**	**17**	**2**	**83**	**0:19**	**TD**
5.	2	13:10	27	6	12	1:49	INT
6.	2	9:44	20	3	-1	1:15	Punt
7.	2	7:37	25	2	-2	0:36	INT
8.	2	5:48	5	3	3	0:44	Punt
9.	2	3:44	4	3	4	1:31	Punt
10.	2	0:10	10	1	2	0:10	Half
11.	**3**	**14:55**	**18**	**7**	**82**	**2:24**	**TD**
12.	3	11:14	28	7	14	2:22	INT
13.	3	8:41	*46	6	21	•2:30	MFG
14.	3	4:22	42	8	45	•2:54	Downs
15.	3-4	0:35	16	5	17	1:56	Punt
16.	4	11:48	20	3	-2	1:10	Punt
17.	4	9:31	16	3	5	1:42	Punt
18.	4	3:50	25	7	71	•3:28	INT

Boston College

#	Qtr	Clock	Spot	Plays	Yards	TOP	Result
1.	1	11:07	20	7	42	3:58	Punt
2.	**1-2**	**4:26**	**7**	**10**	**93**	**5:48**	**TD**
3.	2	12:18	47	3	8	1:52	Punt
4.	2	8:53	32	3	5	1:29	INT
5.	2	6:29	32	4	16	1:48	Punt
6.	2	2:14	28	3	-1	1:05	Punt
7.	3	15:00	25	4	33	2:16	Punt
8.	3	11:10	39	3	-11	2:13	Punt
9.	**3**	**6:51**	**31**	**1**	**69**	**0:11**	**TD**
10.	3	4:54	7	4	2	3:24	Punt
11.	4	13:44	25	3	-12	1:02	Fumble
12.	4	12:42	25	7	8	2:17	Punt
13.	4	8:11	19	3	8	1:47	Punt
14.	4	4:41	*48	5	-4	2:03	Downs

Florida State

#	Qtr	Clock	Spot	Plays	Yards	TOP	Result
1.	**1**	**14:52**	***34**	**3**	**34**	**1:14**	**TD**
2.	**1**	**11:57**	**12**	**16**	**77**	**•7:39**	**FG**
3.	1-2	0:46	35	4	31	1:19	INT
4.	2	11:56	13	3	0	1:57	Punt
5.	**2**	**8:47**	**5**	**4**	**95**	**1:39**	**TD**
6.	**2**	**5:16**	**22**	**13**	**72**	**•5:13**	**FG**
7.	**3**	**14:53**	***42**	**6**	**42**	**•1:20**	**TD**
8.	3	11:13	30	5	5	3:22	Punt
9.	**3**	**7:13**	**34**	**8**	**66**	**•3:09**	**TD**
10.	**3-4**	**1:22**	**43**	**7**	**57**	**•4:05**	**TD**
11.	**4**	**8:40**	**1**	**6**	**97**	**•3:59**	**FG**
12.	4	0:09	28	1	1	0:09	Half

Maryland

#	Qtr	Clock	Spot	Plays	Yards	TOP	Result
1.	1	14:55	19	3	6	1:34	Punt
2.	**1**	**10:27**	**25**	**3**	**75**	**1:28**	**TD**
3.	1-2	3:37	25	11	68	•4:58	INT
4.	2	9:49	33	3	9	1:59	Punt
5.	2	3:59	8	3	8	2:06	Punt
6.	2	0:09	35	1	15	0:09	INT
7.	3	13:41	46	3	-5	0:25	Punt
8.	**3**	**13:08**	***23**	**4**	**-1**	**1:01**	**FG**
9.	**3**	**11:55**	***26**	**4**	**3**	**0:50**	**FG**
10.	3	6:42	25	5	14	3:02	Punt
11.	3	1:54	27	6	22	1:51	Punt
12.	4	14:18	25	2	6	0:16	Fumble
13.	4	12:53	40	3	-4	1:00	Punt
14.	4	11:00	*31	4	-11	1:01	Downs
15.	**4**	**7:53**	**32**	**8**	**68**	**•1:55**	**TD**
16.	4	5:02	32	2	16	0:22	Fumble
17.	**4**	**2:34**	**39**	**8**	**61**	**•2:25**	**TD**

Virginia

#	Qtr	Clock	Spot	Plays	Yards	TOP	Result
1.	1	13:33	30	6	19	3:02	Punt
2.	**1**	**9:04**	**46**	**10**	**54**	**•4:04**	**TD**
3.	1	2:55	11	3	9	1:49	Punt
4.	1-2	0:21	7	5	18	1:12	Punt
5.	2	12:59	11	3	-2	1:28	Punt
6.	2	10:38	14	3	2	0:45	Punt
7.	2	8:00	47	3	-1	1:30	INT
8.	2	4:18	25	5	25	1:35	Fumble
9.	2	1:29	35	3	5	0:34	Punt
10.	2	0:13	27	2	17	0:13	Half
11.	3	15:00	30	5	17	2:39	Punt
12.	**3**	**10:58**	**25**	**8**	**52**	**2:03**	**FG**
13.	3	7:57	37	3	0	1:55	Punt
14.	3	4:34	21	3	-7	0:40	Punt
15.	3-4	1:43	20	6	13	2:28	Punt
16.	4	12:30	22	3	6	1:22	Punt
17.	4	8:24	35	3	2	0:53	Punt
18.	4	4:22	18	3	0	1:10	INT
19.	4	2:56	36	9	34	1:48	Downs

Georgia Tech

#	Qtr	Clock	Spot	Plays	Yards	TOP	Result
1.	1	11:48	2	3	9	2:23	Punt
2.	1	8:00	15	3	-5	1:31	Punt
3.	1	3:01	23	3	-6	2:19	Punt
4.	2	13:56	10	4	21	2:28	Punt
5.	**2**	**8:58**	**18**	**7**	**82**	**•2:25**	**TD**
6.	2	5:39	29	4	8	1:59	Fumble
7.	**2**	**2:29**	**13**	**10**	**71**	**•2:29**	**TD**
8.	3	14:54	40	3	-5	1:33	Punt
9.	**3**	**12:20**	**35**	**1**	**65**	**0:12**	**TD**
10.	3	10:05	36	4	8	2:03	Downs
11.	**3**	**7:49**	**10**	**14**	**90**	**•5:41**	**TD**
12.	4	14:04	25	5	3	2:36	INT
13.	4	9:43	21	3	9	2:06	Punt
14.	**4**	**5:55**	**15**	**8**	**85**	**•3:53**	**TD**

OPPONENTS' LONG PLAYS

Yds	Player(s)	Type	Team
94	**Winston to O'Leary**	**Pass**	**FSU**
75	*** Gurley**	**Run**	**UGA**
72	*** Winston to Greene**	**Pass**	**FSU**
71	* Rowe to L. Jacobs	Pass	UMD
69	*** Rettig to Amidon**	**Pass**	**BOC**
66	* Smith	Run	SYR
65	*** Godhigh**	**Run**	**GAT**
63	*** Cue to McDonald**	**Pass**	**SCS**
56	McFarlane	Run	SYR
51	*** Wiley to McDonald**	**Pass**	**SCS**
38	**Murray to Hicks**	**Pass**	**UGA**
38	McFarlane	Run	SYR
38	*** Willis**	**Run**	**BOC**
38	**Lee to Godhigh**	**Pass**	**GAT**
37	**Hicks**	**Run**	**UGA**
36	Underwood	Run	NCS
35	**Murray to Conley**	**Pass**	**UGA**
33	**Murray to Wooten**	**Pass**	**UGA**
33	Thomas to R. Smith	Pass	NCS
32	Thomas to Thornton	Pass	NCS
32	Hunt to Broyld	Pass	SYR
32	**Godhigh**	**Run**	**GAT**
32	**Lee to Godhigh**	**Pass**	**GAT**
31	**Price to Josh D. Harris**	**Pass**	**WFU**
29	**Ju. Thomas & Bostic**	**Run**	**GAT**
29	Shaw to Ellington	Pass	USC
28	Thomas to Valdes-Scantling	Pass	NCS
28	* Gulley	Run	SYR
27	**Winston to Benjamin**	**Pass**	**FSU**
27	**Winston to O'Leary**	**Pass**	**FSU**
27	Watford to Mizzell	Pass	UVA
27	Parks	Run	UVA
26	**Rettig to Amidon**	**Pass**	**BOC**
26	* P. Cooper to Wilds	Pass	USC
25	Rowe to King	Pass	UMD
23	**Gurley**	**Run**	**UGA**
23	Reid	Run	UMD
22	**Murray to Bennett**	**Pass**	**UGA**
22	**Gurley**	**Run**	**UGA**
22	*** Winston to Benjamin**	**Pass**	**FSU**
22	Rowe to L. Jacobs	Pass	UMD
22	**Stenson**	**Run**	**CIT**
21	* Thornton	Run	NCS
21	**Winston to O'Leary**	**Pass**	**FSU**
21	Lambert to Johnson	Pass	UVA
20	**Murray to Conley**	**Pass**	**UGA**
20	**Rettig to Sinkovec**	**Pass**	**BOC**
20	**Winston to Shaw**	**Pass**	**FSU**
20	Rowe to L. Jacobs	Pass	UMD
20	**Lee to Hill**	**Pass**	**GAT**
20	**Ju. Thomas**	**Run**	**GAT**

* - touchdown; Note: **Bold** denotes a Clemson home game.

The Citadel

#	Qtr	Clock	Spot	Plays	Yards	TOP	Result
1.	1	13:06	15	3	2	2:05	Punt
2.	1	10:05	25	9	27	5:40	Punt
3.	1-2	2:28	25	5	17	3:19	Punt
4.	2	11:38	24	3	-2	1:35	Fumble
5.	2	9:58	23	3	2	1:33	Punt
6.	2	5:28	23	3	0	2:13	Punt
7.	2	1:07	16	3	17	1:07	Half
8.	3	15:00	25	6	12	3:44	Punt
9.	**3**	**9:47**	**34**	**5**	**41**	**2:30**	**FG**
10.	3	3:16	32	3	8	1:37	Punt
11.	**4**	**14:04**	**25**	**21**	**63**	**•12:10**	**FG**

South Carolina

#	Qtr	Clock	Spot	Plays	Yards	TOP	Result
1.	**1**	**12:36**	**20**	**17**	**80**	**•8:13**	**TD**
2.	1	2:38	25	3	7	1:17	Punt
3.	**1-2**	**1:21**	***39**	**5**	**39**	**•1:27**	**TD**
4.	**2**	**13:31**	**32**	**13**	**65**	**•5:06**	**FG**
5.	2	6:39	21	8	11	3:32	Punt
6.	3	14:49	*45	6	26	2:27	Downs
7.	3	11:35	50	3	1	1:46	Punt
8.	**3-4**	**3:01**	**25**	**11**	**75**	**•6:14**	**TD**
9.	4	8:38	30	4	13	3:20	Punt
10.	**4**	**5:18**	***34**	**3**	**34**	**1:34**	**TD**
11.	4	3:38	*43	3	5	1:02	Punt
12.	4	1:53	44	3	-6	1:53	Half

* - in opponent's territory; • - red-zone possession; Note: **Bolded** lines denote scoring drives.

MARTIN JENKINS' INTERCEPTION WAS ONE OF TWO RETURNED FOR A TOUCHDOWN BY THE TIGERS AGAINST S.C. STATE.

2013 PARTICIPATION

#	Player	UGA	SCS	NCS	WFU	SYR	BOC	FSU	UMD	UVA	GAT	CIT	USC	OSU	Total	2013 G-S	Career G-S
53	Martin Aiken, DE	ST	19	ST	7	6	ST	ST	ST	18	ST	10	---		60	11-0	11-0
76	Shaq Anthony, OT	---	43	43	*61	*66	*78	58	34	51	31	38	---		503	10-3	17-5
42	Stephone Anthony, LB	*71	*37	*72	*41	*77	*57	*74	*72	*58	*62	*41	*68		730	12-12	38-22
9	Tavaris Barnes, DE	22	*15	20	20	32	18	23	22	38	24	26	18		278	12-1	33-1
79	Isaiah Battle, OT	---	52	18	---	10	---	17	5	37	*37	*46	*60		282	9-3	14-3
68	David Beasley, OG	*79	*32	*53	2	20	8	*27	33	*41	*35	26	*35		391	12-7	29-19
3	Vic Beasley, DE	*47	*23	*54	*29	*43	*36	*51	*51	*39	*45	*23	*65		506	12-12	34-12
11	Travis Blanks, S	*74	*37	*74	*35	*10	21	*74	*26	*45	*73	*6	---		475	11-10	24-18
10	Ben Boulware, LB	ST	24	ST	15	ST	---	---	ST	15	ST	19	ST		73	10-0	10-0
10	Tajh Boyd, QB	*79	*45	*82	*57	*59	*82	*72	*93	*50	*53	*59	*60		791	12-12	46-39
17	Bashaud Breeland, DB	*58	*31	*66	*36	*60	*46	*50	46	*69	*66	*26	*81		635	12-11	36-23
64	Darrell Brevard, OG	---	---	---	---	---	---	---	---	---	---	7	---		7	1-0	1-0
24	Zac Brooks, RB	12	13	15	11	24	16	31	12	---	3	2	---		139	10-0	18-0
49	Beau Brown, S	---	---	---	---	---	---	---	---	---	---	---	---		---	0-0	1-0
51	Jim Brown, LS	---	---	---	ST	---	---	---	---	---	---	---	---		0	1-0	2-0
1	Martavis Bryant, WR	*65	*41	*54	28	*31	*40	*47	54	*37	*36	*36	*46		525	12-10	36-12
47	Marcus Bullard, LB	---	---	---	---	---	---	---	---	---	---	---	---		---	0-0	2-0
45	Alex Burdette, WR	---	3	---	3	---	---	---	---	---	---	---	---		6	2-0	2-0
41	T.J. Burrell, LB	8	32	1	3	ST	ST	ST	ST	5	ST	31	ST		80	12-0	12-0
55	Roderick Byers, DT	---	26	---	22	13	---	4	---	28	---	26	---		119	6-0	11-0
39	Chandler Catanzaro, PK	*ST	*ST	*ST	*ST	*ST	*ST	*ST	*ST	*ST	*ST	*ST	*ST		0	12-12	52-51
34	Quandon Christian, LB	*57	*37	*49	19	12	*35	*31	*26	*31	*73	*41	18		429	12-9	52-30
86	Sam Cooper, TE	---	16	32	25	30	39	31	*56	18	28	30	*36		341	11-2	38-5
93	Corey Crawford, DE	*50	23	*50	*29	*42	*43	*54	*50	*39	*47	*23	*61		511	12-11	39-24
32	C.J. Davidson, RB	ST	37	ST	32	12	ST	ST	ST	9	---	---	---		90	9-0	11-0
67	Kalon Davis, OG	ST	*32	29	*58	*49	*74	40	*60	30	33	*35	25		465	12-6	35-7
71	Patrick DeStefano, OL	13	58	---	---	---	---	---	---	---	---	---	---		71	2-0	2-0
98	Kevin Dodd, DE	2	23	ST	15	---	---	---	---	---	---	---	---		40	4-0	12-0
52	Phillip Fajgenbaum, LS	ST	ST	ST	ST	ST	ST	ST	ST	ST	ST	ST	ST		0	12-0	44-0
84	Wes Forbush, WR	---	3	---	4	---	---	---	---	9	3	4	---		23	5-0	10-0
54	Zach Fulmer, DE	---	3	---	---	---	---	---	---	---	---	7	---		10	2-0	4-0
15	Ronald Geohaghan, S	---	---	ST	3	ST	---	ST	ST	7	---	ST	ST		10	8-0	8-0
44	B.J. Goodson, LB	7	---	---	---	---	3	5	4	14	ST	ST	---		33	7-0	20-0
73	Joe Gore, OT	---	7	---	18	5	---	---	1	8	3	16	---		58	7-0	12-0
82	T.J. Green, WR	---	28	10	23	20	ST	17	3	27	10	9	ST		147	11-0	11-0
57	Jay Guillermo, C	---	57	---	29	10	---	17	5	47	8	9	---		182	8-0	8-0
5	Germone Hopper, WR	4	51	20	33	36	---	29	40	35	19	13	10		290	11-0	11-0
22	D.J. Howard, RB	11	26	11	21	8	5	13	8	43	12	12	1		171	12-0	35-2
13	Adam Humphries, WR	25	34	*58	*30	*47	*62	*60	69	*30	*47	*39	*56		557	12-9	39-14
50	Grady Jarrett, DT	*46	*20	*48	*26	*41	*43	*56	*43	*31	*49	*21	*58		482	12-12	34-23
32	Corbin Jenkins, PK/P	ST	ST	ST	ST	ST	ST	ST	ST	ST	ST	ST	ST		0	12-0	13-0
14	Martin Jenkins, DB	5	23	14	*21	*52	4	60	*31	18	8	37	*30		303	12-4	37-7
18	Jadar Johnson, S	---	26	ST	9	ST	ST	7	4	27	4	21	---		98	10-0	10-0
38	C.J. Jones, CB	ST	13	---	10	7	ST	ST	---	14	---	ST	---		44	8-0	13-0
52	Kellen Jones, LB	4	33	ST	---	---	---	---	---	---	---	---	---		37	3-0	3-0
65	Oliver Jones, OL	---	9	---	15	---	---	---	---	---	---	---	---		24	2-0	2-0

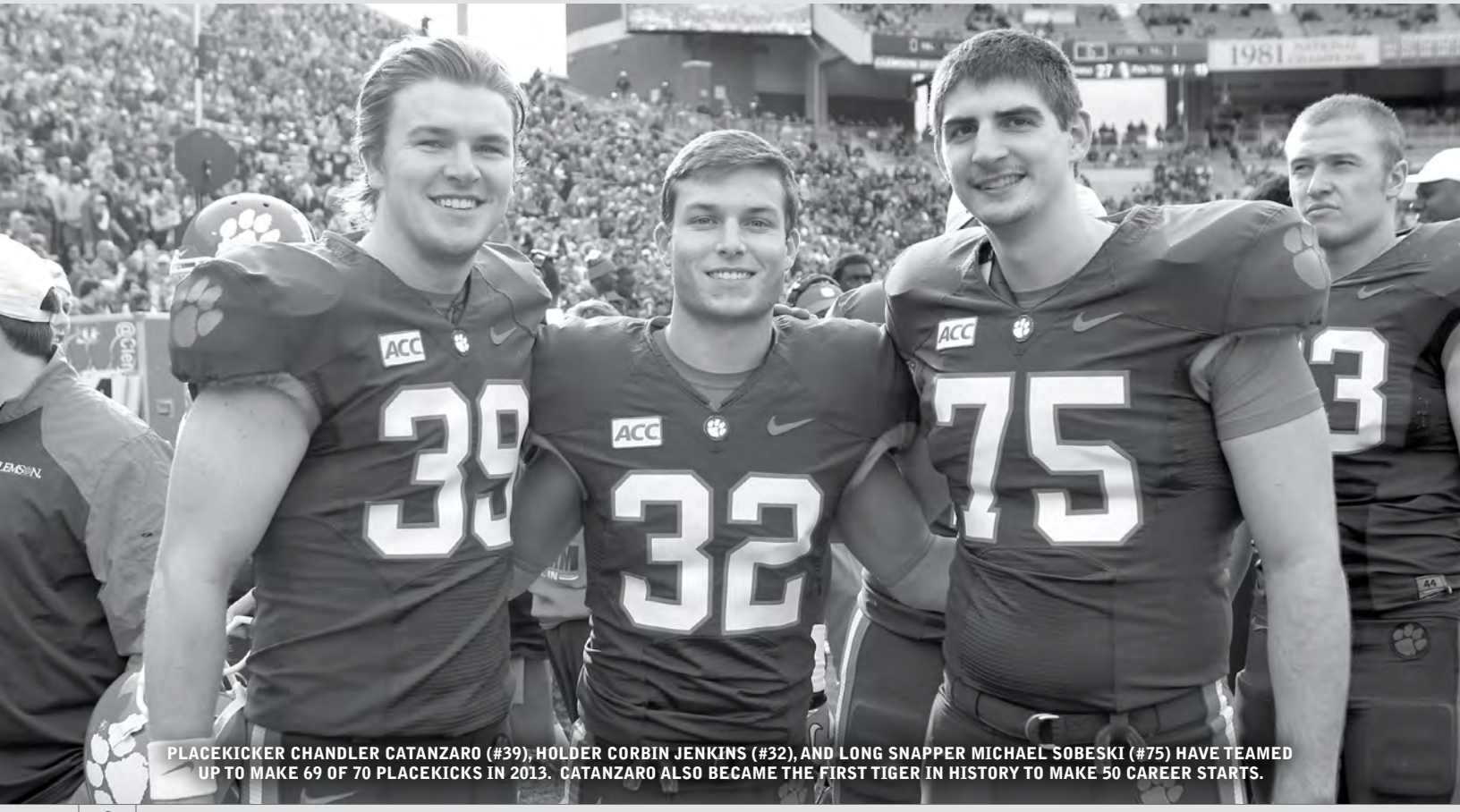

PLACEKICKER CHANDLER CATANZARO (#39), HOLDER CORBIN JENKINS (#32), AND LONG SNAPPER MICHAEL SOBESKI (#75) HAVE TEAMED UP TO MAKE 69 OF 70 PLACEKICKS IN 2013. CATANZARO ALSO BECAME THE FIRST TIGER IN HISTORY TO MAKE 50 CAREER STARTS.

2013 PARTICIPATION

#	Player	UGA	SCS	NCS	WFU	SYR	BOC	FSU	UMD	UVA	GAT	CIT	USC	OSU	Total	2013 G-S	Career G-S
20	Jayron Kearse, S	---	21	ST	23	75	*38	3	47	27	ST	57	*81		372	11-2	11-2
11	Chad Kelly, QB	---	11	---	6	10	---	---	---	20	8	---	---		55	5-0	5-0
36	Ammon Lakip, PK/P	---	ST	---	ST	ST	---	---	---	ST	---	ST	---		0	5-0	7-0
90	Shaq Lawson, DE	30	29	22	21	35	23	26	22	34	26	32	19		319	12-0	12-0
16	Jordan Leggett, TE	---	21	---	24	17	1	29	*30	30	---	10	ST		162	9-1	9-1
82	Andrew Maass, WR	---	7	---	---	---	---	---	---	---	---	---	---		7	1-0	4-0
78	Eric Mac Lain, OL	ST	35	ST	29	8	ST	17	5	27	3	16	ST		140	12-0	25-0
46	Collins Mauldin, TE	---	ST	---	---	---	---	---	---	---	---	1	---		1	2-0	6-0
72	Jerome Maybank, OG	---	---	---	3	---	---	---	---	---	---	---	---		3	1-0	2-0
89	Jay Jay McCullough, TE	---	18	---	14	---	ST	---	1	17	8	7	ST		65	8-0	8-0
25	Roderick McDowell, RB	*56	*21	*52	*13	31	*62	*43	*75	*35	*52	*51	47		538	12-10	45-10
14	Donny McElveen, QB	---	---	---	---	---	---	---	---	2	---	7	---		9	2-0	4-0
58	Ryan Norton, OL	*78	*32	*82	*47	*67	*82	*72	*93	*33	*59	*59	*60		764	12-12	24-12
38	Julian Patton, WR	---	2	---	3	---	---	---	---	---	---	4	---		9	3-0	7-0
19	Charone Peake, WR	*58	*31	---	---	---	---	---	---	---	---	---	---		89	2-2	29-4
26	Garry Peters, CB	49	24	27	22	34	21	---	---	---	8	37	ST		222	9-0	32-5
92	Bradley Pinion, P/PK	*ST	*ST	*ST	*ST	*ST	*ST	*ST	*ST	*ST	*ST	*ST	*ST		0	12-12	20-12
87	Matt Porter, WR	ST	8	5	10	10	15	2	5	9	3	11	---		78	11-0	19-0
48	D.J. Reader, DT	8	33	11	27	30	29	37	*32	*25	33	21	*41		327	12-3	25-3
74	Spencer Region, OG	---	7	---	---	---	---	---	---	---	---	---	---		7	1-0	6-0
46	Chad Richardson, LB	---	ST	---	---	ST	---	---	---	5	---	---	---		5	3-0	3-0
8	Darius Robinson, CB	*30	*32	*48	*44	*47	*44	*74	*73	*55	*64	*26	*81		618	12-12	37-24
83	Daniel Rodriguez, WR	ST	8	2	12	11	ST	1	1	19	3	16	ST		73	12-0	25-0
3	Nick Schuessler, QB	---	7	---	---	1	---	---	---	1	---	---	---		9	3-0	3-0
81	Stanton Seckinger, TE	40	*27	*36	*24	*27	*49	*28	*15	*24	*32	*37	18		357	12-10	20-10
62	Tyler Shatley, OG	*79	---	*82	*61	*67	*82	*72	*93	*52	*62	*50	*60		760	11-11	50-26
33	Spencer Shuey, LB	*60	*34	*69	*37	*64	*54	*67	*66	*50	*66	*40	*68		675	12-12	48-19
40	Darrell Smith, FB/TE	*40	19	26	12	10	14	10	*18	8	9	15	10		191	12-2	49-3
27	Robert Smith, S	*67	*37	*71	*43	*72	*59	*71	*69	*61	*69	*42	*81		742	12-12	39-13
75	Michael Sobeski, LS	ST	ST	ST	ST	ST	ST	ST	ST	ST	ST	ST	ST		0	12-0	34-0
7	Tony Steward, LB	11	11	3	26	14	8	11	7	32	18	26	ST		167	12-0	30-0
75	Daniel Stone, DE	---	3	---	---	---	---	---	---	---	---	5	---		8	2-0	2-0
18	Cole Stoudt, QB	---	32	---	21	8	---	17	5	15	9	9	---		116	8-0	22-0
25	Cordrea Tankersley, DB	ST	---	ST	3	ST	ST	ST	ST	18	ST	ST	ST		21	11-0	11-0
95	Andy Teasdall, P	---	ST	---	---	---	---	---	---	---	---	---	---		0	1-0	1-0
63	Brandon Thomas, OT	*79	*32	*82	*61	*67	*82	*72	*93	*51	*59	*50	*60		788	12-12	48-35
60	Cody Thurlow, C	---	---	---	3	---	---	---	---	---	---	7	---		10	2-0	2-0
70	Gifford Timothy, OT	*79	*27	*21	---	6	4	*30	*63	*29	4	---	---		263	9-6	28-17
51	Harrison Tucker, OL	---	7	---	6	---	---	---	---	---	---	---	---		13	2-0	4-0
94	Carlos Watkins, DT	*34	34	22	---	---	---	---	---	---	---	---	---		90	3-1	12-1
2	Sammy Watkins, WR	*51	*30	*53	*47	*31	*66	*57	71	*46	*50	*39	*49		590	12-11	35-28
91	Josh Watson, DT	33	16	*33	19	*38	24	*45	24	38	23	*30	41		364	12-4	30-13
30	Taylor Watson, S	6	19	4	6	7	ST	ST	ST	8	ST	ST	---		50	11-0	23-0
77	Reid Webster, OL	1	37	ST	29	10	ST	21	5	34	3	16	ST		156	12-0	28-0
12	Korrin Wiggins, S	19	---	23	25	22	25	18	62	63	5	1	21		284	11-0	11-0
99	DeShawn Williams, DT	26	*23	26	*22	31	*34	15	26	41	*37	26	26		333	12-4	39-10
39	Haamid Williams, RB	---	3	---	4	---	---	---	---	---	---	---	---		7	2-0	2-0
36	Jerrodd Williams, CB	ST	14	ST	10	7	---	ST	ST	ST	ST	ST	ST		31	11-0	17-0
7	Mike Williams, WR	1	33	23	*40	*38	39	37	41	43	33	39	*20		387	12-3	12-3

* - start; ST - special teams only; Note: Numbers do not necessarily denote official plays, but rather non-special-team snaps; **bold** denotes a Clemson home game.

2013 GAME-BY-GAME STARTERS

Position	UGA	SCS	NCS	WFU	SYR	BOC	FSU	UMD	UVA	GAT	CIT	USC	OSU
LT	Thomas	Thomas	Thomas	Thomas	Thomas	Thomas	Thomas	Thomas	Thomas	Thomas	Thomas	Thomas	
LG	D. Beasley	D. Beasley	D. Beasley	Davis	Davis	Davis	D. Beasley	Davis	D. Beasley	D. Beasley	Davis	D. Beasley	
C	Norton	Norton	Norton	Norton	Norton	Norton	Norton	Norton	Norton	Norton	Norton	Norton	
RG	Shatley	Davis	Shatley	Shatley	Shatley	Shatley	Shatley	Shatley	Shatley	Shatley	Shatley	Shatley	
RT	Timothy	Timothy	Timothy	Sh. Anthony	Sh. Anthony	Sh. Anthony	Timothy	Timothy	Timothy	Battle	Battle	Battle	
TE	D. Smith	Seckinger	Seckinger	Seckinger	Seckinger	Seckinger	Seckinger	Seckinger	Seckinger	Seckinger	Seckinger	Cooper	
WR/TE	S. Watkins	S. Watkins	S. Watkins	S. Watkins	S. Watkins	S. Watkins	S. Watkins	Cooper	S. Watkins	S. Watkins	S. Watkins	S. Watkins	
QB	Boyd	Boyd	Boyd	Boyd	Boyd	Boyd	Boyd	Boyd	Boyd	Boyd	Boyd	Boyd	
RB/WR	McDowell	McDowell	McDowell	McDowell	M. Williams	McDowell	McDowell	McDowell	McDowell	McDowell	McDowell	M. Williams	
WR/TE	Peake	Peake	Humphries	Humphries	Humphries	Humphries	Humphries	D. Smith	Humphries	Humphries	Humphries	Humphries	
WR/TE	Bryant	Bryant	Bryant	M. Williams	Bryant	Bryant	Bryant	Leggett	Bryant	Bryant	Bryant	Bryant	
DE	Crawford	Barnes	Crawford	Crawford	Crawford	Crawford	Crawford	Crawford	Crawford	Crawford	Crawford	Crawford	
DT	Jarrett	Jarrett	Jarrett	Jarrett	Jarrett	Jarrett	Jarrett	Jarrett	Jarrett	Jarrett	Jarrett	Jarrett	
DT	C. Watkins	D. Williams	J. Watson	D. Williams	J. Watson	D. Williams	J. Watson	Reader	Reader	D. Williams	J. Watson	Reader	
DE	V. Beasley	V. Beasley	V. Beasley	V. Beasley	V. Beasley	V. Beasley	V. Beasley	V. Beasley	V. Beasley	V. Beasley	V. Beasley	V. Beasley	
SLB/CB	Christian	Christian	Christian	M. Jenkins	M. Jenkins	Christian	Christian	Christian	Christian	Christian	Christian	M. Jenkins	
MLB	St. Anthony	St. Anthony	St. Anthony	St. Anthony	St. Anthony	St. Anthony	St. Anthony	St. Anthony	St. Anthony	St. Anthony	St. Anthony	St. Anthony	
WLB	Shuey	Shuey	Shuey	Shuey	Shuey	Shuey	Shuey	Shuey	Shuey	Shuey	Shuey	Shuey	
CB	Breeland	Breeland	Breeland	Breeland	Breeland	Breeland	Breeland	M. Jenkins	Breeland	Breeland	Breeland	Breeland	
S	Blanks	Blanks	Blanks	Blanks	Blanks	Kearse	Blanks	Blanks	Blanks	Blanks	Blanks	Kearse	
S	R. Smith	R. Smith	R. Smith	R. Smith	R. Smith	R. Smith	R. Smith	R. Smith	R. Smith	R. Smith	R. Smith	R. Smith	
CB	Robinson	Robinson	Robinson	Robinson	Robinson	Robinson	Robinson	Robinson	Robinson	Robinson	Robinson	Robinson	
PK	Catanzaro	Catanzaro	Catanzaro	Catanzaro	Catanzaro	Catanzaro	Catanzaro	Catanzaro	Catanzaro	Catanzaro	Catanzaro	Catanzaro	
P	Pinion	Pinion	Pinion	Pinion	Pinion	Pinion	Pinion	Pinion	Pinion	Pinion	Pinion	Pinion	

Note: **Bold** denotes a Clemson home game.

INDIVIDUAL CAREER HIGHS

Rushing

#	Player	Carries	Yards	*Yards/Carries	Touchdowns	Long
10	Tajh Boyd	29, LSU '12	**103, NCS '12**	**5.7, NCS '12**	**3, NCS '12**	27, AUB '12
24	Zac Brooks	12, DUK '12	62, DUK '12	5.2, DUK '12	1, many (2)	**27, BOC '13**
32	C.J. Davidson	**13, SCS '13**	**63, SCS '13**	**4.8, SCS '13**	**2, WFU '13**	22, UVA '13
22	D.J. Howard	13, DUK '12	**86, AUB '11**	5.0, DUK '12	1, many (5)	**37, AUB '11**
11	Chad Kelly	7, UVA '13	56, UVA '13	----------	1, UVA '13	38, UVA '13
25	Roderick McDowell	30, UMD '13	161, UMD '13	7.9, USC '13	2, many (2)	45, UMD '13
14	Donny McElveen	1, many (2)	**-3, PRE '10**	----------	----------	**-3, PRE '10**
3	Nick Schuessler	**1, SCS '13**	**5, SCS '13**	----------	----------	**5, SCS '13**
40	Darrell Smith	**2, CIT '13**	**5, CIT '13**	----------	----------	**3, CIT '13**
18	Cole Stoudt	**4, GAT '13**	28, many (2)	----------	1, many (2)	25, DUK '12
39	Haamid Williams	**2, WFU '13**	**2, WFU '13**	----------	----------	1, many (2)

Passing

#	Player	Completions	Attempts	°Percentage	Yards	Touchdowns	Long
10	Tajh Boyd	36, LSU '12	50, LSU '12	82.8, UVA '13	455, SYR '13	5, many (6)	96, UVA '13
11	Chad Kelly	5, UVA '13	7, UVA '13	----------	27, UVA '13	----------	17, UVA '13
14	Donny McElveen	**1, PRE '10**	**1, PRE '10**	----------	**1, PRE '10**	**1, PRE '10**	**1, PRE '10**
3	Nick Schuessler	**1, SCS '13**	**2, SCS '13**	----------	**6, SCS '13**	----------	**6, SCS '13**
18	Cole Stoudt	**19, SCS '13**	**20, SCS '13**	**95.0, SCS '13**	**143, SCS '13**	**3, SCS '13**	50, NCS '11

#	Player	°Efficiency	°Yards/Attempts	°Yards/Completions	Interceptions	Plays	Total Offense
10	Tajh Boyd	261.9, SYR '13	16.85, SYR '13	22.8, SYR '13	3, DUK '12	79, LSU '12	**529, NCS '12**
11	Chad Kelly	----------	----------	----------	----------	14, UVA '13	83, UVA '13
14	Donny McElveen	----------	----------	----------	----------	**2, PRE '10**	**-2, PRE '10**
3	Nick Schuessler	----------	----------	----------	----------	**3, SCS '13**	**11, SCS '13**
18	Cole Stoudt	**204.6, SCS '13**	**8.18, WFU '13**	**10.3, BSU '12**	**1, FUR '12**	**21, SCS '13**	**140, SCS '13**

Receiving

#	Player	Receptions	Yards	•Yards/Receptions	Touchdowns	Long
24	Zac Brooks	2, many (2)	**31, UGA '13**	----------	**1, UGA '13**	**31, UGA '13**
1	Martavis Bryant	6, NCS '13	**176, GAT '13**	**35.2, GAT '13**	2, NCS '13	**76, GAT '13**
86	Sam Cooper	2, many (3)	30, DUK '12	----------	1, many (3)	25, DUK '12
32	C.J. Davidson	**2, SCS '13**	**13, SCS '13**	----------	----------	**8, SCS '13**
84	Wes Forbush	1, many (2)	17, UVA '13	----------	----------	17, UVA '13
82	T.J. Green	1, many (2)	**4, WFU '13**	----------	----------	**4, WFU '13**
5	Germone Hopper	**6, SCS '13**	**66, SCS '13**	**11.0, SCS '13**	**2, SCS '13**	**26, SCS '13**
22	D.J. Howard	3, UVA '13	**86, WFU '13**	6.0, UVA '13	**1, WFU '13**	**75, WFU '13**
13	Adam Humphries	**9, BOC '13**	118, SYR '13	39.3, SYR '13	2, SYR '13	60, SYR '13
16	Jordan Leggett	4, UVA '13	**44, CIT '13**	**12.7, WFU '13**	1, many (2)	**44, CIT '13**
89	Jay Jay McCullough	**3, SCS '13**	**15, SCS '13**	**5.0, SCS '13**	----------	**6, SCS '13**
25	Roderick McDowell	4, UMD '13	37, UVA '13	12.3, UVA '13	1, many (2)	28, USC '13
38	Julian Patton	**1, BSU '12**	**16, BSU '12**	----------	----------	**16, BSU '12**
19	Charone Peake	**7, BSU '12**	**58, UGA '13**	**11.6, UGA '13**	1, many (3)	**27, GAT '12**
87	Matt Porter	1, many (4)	**19, BSU '12**	----------	----------	**19, BSU '12**
83	Daniel Rodriguez	**3, WFU '13**	10, many (2)	**3.3, WFU '13**	**1, CIT '13**	10, DUK '12
81	Stanton Seckinger	3, many (2)	48, SYR '13	16.0, SYR '13	1, many (4)	**25, BSU '12**
40	Darrell Smith	**2, UGA '13**	**10, UGA '13**	----------	----------	**7, UGA '13**
2	Sammy Watkins	14, UMD '13	202, WFU '12	31.5, SYR '13	2, many (5)	96, UVA '13
7	Mike Williams	3, many (3)	**70, CIT '13**	**23.3, CIT '13**	1, many (3)	**30, CIT '13**

* - min. 10 carries; ° - min. 10 completions; • - min. three receptions; Note: **Bold** denotes a Clemson home game.

Tackles

#	Player	Tackles
53	Martin Aiken	3, SYR '13
42	Stephone Anthony	16, NCS '13
9	Tavaris Barnes	4, many (4)
3	Vic Beasley	7, SYR '13
11	Travis Blanks	8, FSU '12
10	Ben Boulware	**9, CIT '13**
17	Bashaud Breeland	12, UVA '13
49	Beau Brown	----------
47	Marcus Bullard	----------
41	T.J. Burrell	**5, CIT '13**
55	Roderick Byers	**8, CIT '13**
34	Quandon Christian	**11, GAT '13**
93	Corey Crawford	**8, VAT '12**
98	Kevin Dodd	**4, SCS '13**
54	Zach Fulmer	1, many (2)
15	Ronald Geohaghan	1, many (2)
44	B.J. Goodson	3, UVA '13
50	Grady Jarrett	15, USC '13
14	Martin Jenkins	6, SYR '13
18	Jadar Johnson	**5, CIT '13**
38	C.J. Jones	2, SYR '13
52	Kellen Jones	**11, SCS '13**
20	Jayron Kearse	10, USC '13
90	Shaq Lawson	**5, CIT '13**
26	Garry Peters	**9, USC '12**
48	D.J. Reader	**7, VAT '12**
46	Chad Richardson	----------
8	Darius Robinson	7, USC '13
33	Spencer Shuey	**18, UGA '13**
27	Robert Smith	9, many (3)
7	Tony Steward	7, many (2)
75	Daniel Stone	1, many (2)
25	Cordrea Tankersley	5, UVA '13
94	Carlos Watkins	5, DUK '12
91	Josh Watson	**9, VAT '12**
30	Taylor Watson	**3, BSU '12**
12	Korrin Wiggins	4, UVA '13
99	DeShawn Williams	**7, GAT '12**
36	Jerrodd Williams	2, many (2)

Note: **Bold** denotes a Clemson home game.

WIDE RECEIVER SAMMY WATKINS' (#2) CAREER HIGHS FOR RECEPTIONS (14) AND RECEIVING YARDS (202) ARE TIGER RECORDS. QUARTERBACK TAJH BOYD'S (#10) CAREER HIGHS FOR PASSING YARDS (455), PASSING TOUCHDOWNS (5), AND TOTAL OFFENSE (529) ARE CLEMSON RECORDS.

GAME 1

Georgia 35

Clemson 38

August 31, 2013 • Memorial Stadium • Clemson, SC

Clemson, ranked #8 in the nation, became the first non-SEC team in college football history to defeat top-10 SEC opponents in consecutive games with its 38-35 win over #5 Georgia at Memorial Stadium.

Clemson had defeated #7 Louisiana State 25-24 in the Chick-fil-A Bowl to end the 2012 season, thus setting up its shot to make history against Georgia.

A back-and-forth affair throughout, the Tigers opened up a double-digit lead in the fourth quarter on Stanton Seckinger's nine-yard touchdown catch from Tajh Boyd and hung on to defeat the Bulldogs in the first season-opening meeting of top-10 teams in Clemson history.

After the offenses traded three-and-outs to open the game, Clemson marched 76 yards and found the endzone on a four-yard run by Boyd for a 7-0 lead.

Georgia needed 12 seconds to tie the score, however, as Todd Gurley took a pitch on the next snap from scrimmage and raced 75 yards to paydirt.

Not to be outdone, Clemson needed 12 seconds after the ensuing kickoff return to jump back on top, as Boyd found Sammy Watkins on the Tigers' next play from scrimmage, and Watkins outran the Georgia defense for a 77-yard touchdown.

However, Georgia got rushing touchdowns by Keith Marshall and Quayvon Hicks to take a 21-14 lead, and when Clemson's next drive fizzled, the Tigers badly need someone to make a play on defense.

Vic Beasley rose to the occasion.

On third-and-five from the Georgia 19, the junior defensive end came off the end like he was shot out of a cannon and took down Aaron Murray from behind for the first of four Tiger sacks on the night.

On the Bulldogs' next drive, it was defensvie end Corey Crawford who came up with the big play for the Clemson defense. Crawford broke through the line and stripped Murray of the football. Linebacker Spencer Shuey fell on the fumble at the Bulldog 16, and the Tigers had the momentum-shifter they needed.

Five plays later, Boyd scored on a two-yard touchdown run to tie the score 21-21.

Clemson's defense came up with another big play before halftime, as Defensive Coordinator Brent Venables dialed up a zone blitz and Crawford, who dropped into coverage, picked off Murray for the first interception of his career to keep the scored tied at halftime.

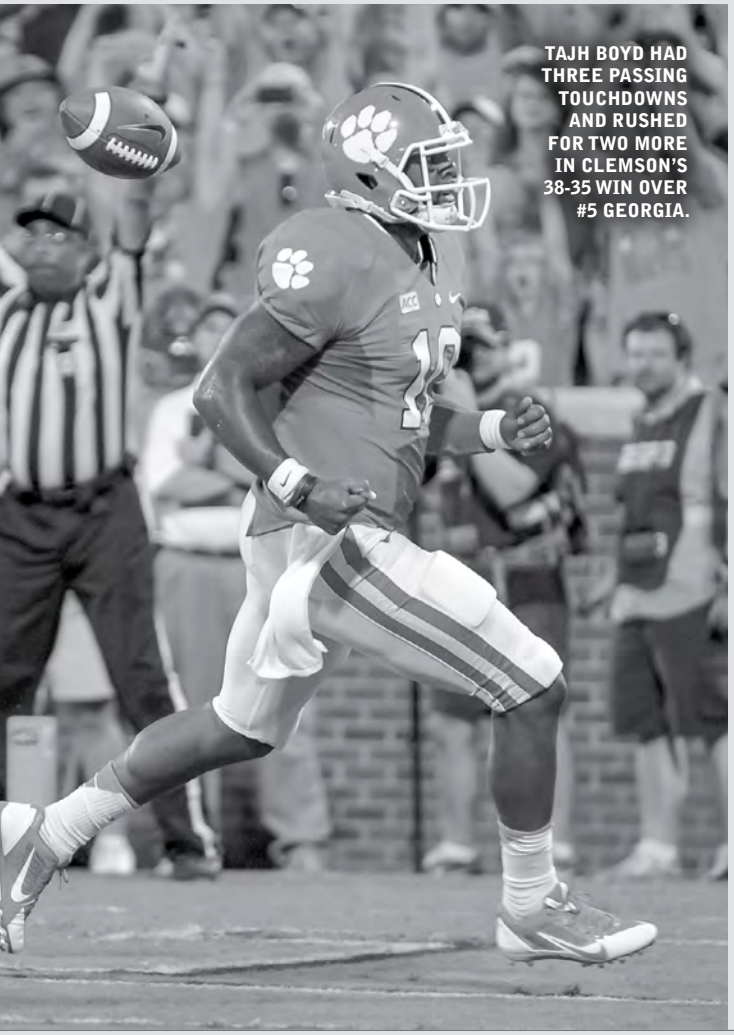

TAJH BOYD HAD THREE PASSING TOUCHDOWNS AND RUSHED FOR TWO MORE IN CLEMSON'S 38-35 WIN OVER #5 GEORGIA.

After another strong stand by the Tiger defense to open the second half, Clemson promptly regained the lead on a 31-yard touchdown pass on a "wheel" route from Boyd to running back Zac Brooks.

Georgia tied the score at 28-28 when Gurley rumbled in from 12 yards, but Clemson regained the lead on its next possession on a 24-yard field goal by Chandler Catanzaro.

Georgia had a first-and-goal from the five on its ensuing possession and was primed to take back the lead, but Clemson's defense hunkered down and held the Bulldogs out of the endzone on three straight runs.

Georgia lined up to kick a chip-shot field goal that would have tied the scored, but the snap was high and the Bulldog holder was forced to fall on the ball, which turned it over on downs and preserved Clemson's 31-28 lead.

The Tigers extended their lead to double-digits, the only double-digit lead of the game, on the ensuing possession, as Seckinger hauled in his second career touchdown, a nine-yard catch on third-and-goal.

The sideline official initially ruled that Seckinger stepped out of bounds at the two, but replay showed he tight-roped the sideline without stepping out of bounds.

Georgia pulled within three points (38-35) on a Murray one-yard touchdown run with 1:19 remaining in the game, but Martavis Bryant recovered the Bulldogs' onside kick to seal the victory.

"That was the biggest catch of the game right there," said Boyd, who led the Tigers to their first win over Georgia since 1990, snapping the Bulldogs' five-game winning streak in the series.

Boyd was one of four Tigers named ACC Player-of-the-Week, Clemson's most since 2006. Boyd (offensive back), Ryan Norton (co-offensive lineman), Watkins (receiver), and Shuey (linebacker) all earned ACC accolades.

GAME STATS

Georgia	**14**	**7**	**7**	**7**	**35**
Clemson	**14**	**7**	**10**	**7**	**38**

CU	Boyd 4 run (Catanzaro kick), 1st, 9:29, 9-76
UGA	Gurley 75 run (Beless kick), 1st, 9:17, 1-75
CU	S. Watkins 77 pass from Boyd (Catanzaro kick), 1st, 8:58, 1-77
UGA	Marshall 4 run (Beless kick), 1st, 4:12, 11-75
UGA	Hicks 1 run (Beless kick), 2nd, 13:00, 10-97
CU	Boyd 2 run (Catanzaro kick), 2nd, 3:51, 5-16
CU	Brooks 31 pass from Boyd (Catanzaro kick), 3rd, 10:58, 7-55
UGA	Gurley 12 run (Beless kick), 3rd, 7:41, 7-75
CU	Catanzaro 24 FG, 3rd, 4:46, 11-68
CU	Seckinger 9 pass from Boyd (Catanzaro kick), 4th, 7:40, 12-87
UGA	Murray 1 run (Beless kick), 4th, 1:19, 5-64

Attendance - 83,830 **Weather -** Partly cloudy, 79˚

Team Statistics	**UGA**	**CU**
First Downs	22	21
Rushing	41-222	46-197
Passing	20-29-1	18-30-0
Passing Yards	323	270
Total Offense	70-545	76-467
Yards/Play	7.8	6.1
Return Yards	4	22
Fumbles-Lost	3-1	2-1
Turnovers	2	1
Penalties	9-84	5-38
Interception Returns	0-0	1-18
Punt Returns	1-4	2-4
Kickoff Returns	0-0	3-60
Punting	6-43.0	7-41.0
Third-Down Conversions	4-14	7-16
Sacks	1-1	4-26
Time of Possession	32:18	27:42

Rushing (Car-Yards-TD)
UGA Gurley 12-154-2, Marshall 16-43-1, Hicks 3-38-1, Barber 1-5, Green 1-3, TEAM 1-(-6), Murray 7-(-15)-1
CU McDowell 22-132, Boyd 13-42-2, Brooks 3-20, Howard 4-3, S. Watkins 2-2, TEAM 2-(-2)

Passing (Cm-Att-Yards-I-TD)
UGA Murray 20-29-323-1-0
CU Boyd 18-30-270-0-3

Receiving (Rec-Yards-TD)
UGA Bennett 5-60, Scott-Wesley 4-55, Conley 3-67, Wooten 2-46, Marshall 2-28, Hicks 1-38, Lynch 1-18, Rome 1-10, Gurley 1-1
CU S. Watkins 6-127-1, Peake 5-58, Seckinger 2-26-1, D. Smith 2-10, Brooks 1-31-1, McDowell 1-10, Humphries 1-8

Punt Returns (PR-Yards)
UGA Swann 1-4
CU C. Jones 0-9, S. Watkins 1-0, TEAM 1-(-5)

Kickoff Returns (KOR-Yards)
CU Bryant 2-36, S. Watkins 1-24

Interception Returns (INT-Yards)
CU Crawford 1-18

Tackle Leaders
CU Shuey 18, St. Anthony 13, Jarrett 8, Crawford 6, R. Smith 6

Sacks
CU V. Beasley 2-13, Barnes 1-9, Crawford 1-4

Tackles For Loss
CU V. Beasley 2-13, Barnes 1-9, Crawford 1-4, Jarrett 0.5-1, C. Watkins 0.5-0

GAME 2

VERSUS

S.C. State 13

Clemson 52

September 7, 2013 • Memorial Stadium • Clemson, SC

Cole Stoudt took his turn at being Clemson's record-setting quarterback in its 52-13 home win over S.C. State. It was the second meeting between the two schools, as the Tigers defeated the Bulldogs 54-0 in 2008.

Stoudt came on when Tajh Boyd had the wind knocked out of him with the #4 Tigers already up 24-7 in the second quarter and went on to finish 19-20 passing for 143 yards and three touchdowns.

Stoudt's completion percentage of 95.0 percent set a single-game school record, besting the previous mark of 94.1 percent set in 2000 by Woodrow Dantzler, who was on hand for the game, serving as an honorary captain.

Boyd was 14-23 passing for 169 yards and ran the ball six times for 10 yards and a score, but he did not throw a touchdown in the game, which ended his school-record streak of consecutive games with a touchdown pass at 17.

The Tigers also got standout efforts from reserves at other skill positions, as running back C.J. Davidson led the team with 63 yards on 13 carries and Germone Hopper, who was named ACC Rookie-of-the-Week, led the team with six receptions for 66 yards and two scores.

Chandler Catanzaro's 38-yard field goal gave the Tigers a 3-0 lead after the game's opening drive, and they went ahead 10-0 later in the quarter on a one-yard dive by Boyd.

On the next play from scrimmage, Martin Jenkins intercepted a Richard Cue pass and weaved through the Bulldogs for a 52-yard touchdown return to give the Tigers a 17-0 lead with 3:33 left in the first quarter.

Spencer Shuey and D.J. Reader hurried Cue's pass to force the errant throw, which led to Jenkins' first career interception and first career touchdown. The play also allowed Clemson to achieve the rare feat of scoring touchdowns on consecutive snaps from scrimmage.

"We were in 'Cover 3,' and I looked back and saw the ball coming," stated Jenkins. "I saw a moment and wanted to capitalize on that moment."

The defense added to Clemson's lead early in the second quarter when Quandon Christian tipped a Cue pass and Darius Robinson came up with an interception. He raced 35 yards into the endzone to make the score 24-0 with 13:48 remaining in the first half.

"Both Darius and Martin have fought through some adversity, so it was good to see them get rewarded," said Head Coach Dabo Swinney. "The interception by Jenkins was good by itself, but that was a heck of a run after the catch."

The two "pick-sixes" marked the second time in history that the Tigers returned two interceptions for touchdowns in one game.

The Bulldogs got on the scoreboard on a 63-yard completion from Cue to Tyler McDonald for a touchdown to make the score 24-7 with 11:04 left in the first half.

However, Clemson responded and made it 31-7 on a three-yard passing touchdown from Stoudt to Charone Peake. After Boyd had the wind knocked out of him, the offense did not miss a beat under the direction of Stoudt, who was 6-6 passing for 41 yards and a touchdown on the 15-play, 88-yard march.

D.J. Howard scored on a 19-yard touchdown run on Clemson's next possession, finding a seam on a quick pitch off tackle and bursting into the open field to cap a nine-play, 77-yard drive that made the score 38-7, which was the score at halftime.

After the Tigers forced a three-and-out to open the second half, Stoudt led the Tigers down the field and hit Hopper for a 17-yard touchdown to give Clemson a 45-7 lead.

The scoring grab was both the first reception and first touchdown of Hopper's career. The key player on the drive was by Davidson, who carried five times for 41 yards on the eight-play, 63-yard drive.

COLE STOUDT COMPLETED A SCHOOL-RECORD 95 PERCENT (19-20) OF HIS PASSES AND HAD THREE PASSING TOUCHDOWNS AGAINST S.C. STATE.

GAME STATS

S.C. State	**0**	**7**	**0**	**6**	**13**
Clemson	**17**	**21**	**7**	**7**	**52**

CU	Catanzaro 38 FG, 1st, 11:20, 13-54
CU	Boyd 1 run (Catanzaro kick), 1st, 3:47, 7-57
CU	M. Jenkins 52 interception return (Catanzaro kick), 1st, 3:33
CU	Robinson 35 interception return (Catanzaro kick), 2nd, 13:48
SCS	McDonald 63 pass from Cue (Belcher kick), 2nd, 11:04, 6-75
CU	Peake 3 pass from Stoudt (Catanzaro kick), 2nd, 5:16, 15-88
CU	Howard 19 run (Catanzaro kick), 2nd, 1:21, 9-77
CU	Hopper 17 pass from Stoudt (Catanzaro kick), 3rd, 11:25, 8-63
CU	Hopper 26 pass from Stoudt (Lakip kick), 4th, 11:19, 13-83
SCS	McDonald 51 pass from Wiley (Belcher kick failed), 4th, 4:05, 9-80

Attendance - 81,428 **Weather -** Sunny, 80˚

Team Statistics	SCS	CU
First Downs	11	28
Rushing	46-86	44-183
Passing	10-22-2	36-51-0
Passing Yards	155	329
Total Offense	68-241	95-512
Yards/Play	3.5	5.4
Return Yards	22	87
Fumbles-Lost	2-1	1-1
Turnovers	3	1
Penalties	3-15	4-30
Interception Returns	0-0	2-87
Punt Returns	2-22	0-0
Kickoff Returns	3-48	2-43
Punting	10-39.7	6-46.7
Third-Down Conversions	7-18	12-21
Sacks	4-8	3-14
Time of Possession	30:40	29:20

Rushing (Car-Yards-TD)

SCS J. Taylor 16-45, Pendergrass 11-29, C. Brown 7-9, Wiley 2-7, Quick 5-6, Cue 5-(-10)

CU Davidson 13-63, McDowell 8-43, Brooks 6-31, Howard 5-22-1, Boyd 6-10-1, Kelly 2-6, Rodriguez 1-5, Schuessler 1-5, H. Williams 1-1, Stoudt 1-(-3)

Passing (Cm-Att-Yards-I-TD)

SCS Cue 7-18-84-2-1, Wiley 3-4-71-0-1

CU Boyd 14-23-169-0-0, Stoudt 19-20-143-0-3, Kelly 2-6-11-0-0, Schuessler 1-2-6-0-0

Receiving (Rec-Yards-TD)

SCS McDonald 4-138-2, Davis 2-6, Quick 1-7, A. Smith 1-4, Morrison 1-3, King 1-(-3)

CU Hopper 6-66-2, Humphries 6-45, Bryant 4-87, Peake 3-26-1, S. Watkins 3-19, McCullough 3-15, Seckinger 2-24, M. Williams 2-18, Davidson 2-13, Howard 1-7, Leggett 1-6, Porter 1-5, McDowell 1-2, Green 1-(-4)

Punt Returns (PR-Yards)

SCS Murphy 2-22

Kickoff Returns (KOR-Yards)

SCS A. Smith 3-48

CU Hopper 1-25, Green 1-18

Interception Returns (INT-Yards-TD)

CU M. Jenkins 1-52-1, Robinson 1-35-1

Tackle Leaders

CU K. Jones 11, St. Anthony 8, Crawford 5, Jarrett 5, Reader 5, Shuey 5, R. Smith 5

Sacks

CU K. Jones 1-8, St. Anthony 1-5, R. Smith 1-1

Tackles For Loss

CU Lawson 2-13, K. Jones 2-10, St. Anthony 1.5-6, Crawford 1-6, Jarrett 1-3, Peters 1-3, C. Watkins 1-2, R. Smith 1-1, Aiken 0.5-1, Reader 0.5-1, Dodd 0.5-0

Clemson extended its lead to 52-7 on a 26-yard touchdown pass from Stoudt to Hopper with 11:19 remaining in the game.

S.C. State reached the endzone again on a 51-yard touchdown pass from TeDarrius Wiley to McDonald. The extra point was no good, but the touchdown made the score 52-13 in favor of the Tigers.

Just as importantly, 83 Tigers played in the game, gaining valuable experience at a number of positions.

GAME 3

Clemson 26

N.C. State 14

September 19, 2013 • Carter-Finley Stadium • Raleigh, NC

Head Coach Dabo Swinney emerged from Clemson's lockerroom, walked to the front of the postgame interview room, and studied a stat sheet for a moment. Then he breathed a big sigh of relief.

"I'm glad to get that one over with," he said with a smile. "We can't load the buses up soon enough."

Tajh Boyd and Martavis Bryant hooked up for a pair of second-half touchdowns, and #3 Clemson overcame a shaky start and pulled away for a 26-14 win against a pesky N.C. State squad at Carter-Finley Stadium in the ACC opener for both teams. It was the Tigers' ninth victory in the last 10 meetings between the two schools.

Placekicker Chandler Catanzaro became Clemson's all-time scoring leader with two field goals and two extra points on the night, while Boyd moved into a tie for second place in ACC history for career passing touchdowns.

The Wolfpack limited the Tigers to only two Catanzaro field goals until late in the second quarter, and N.C. State took its first lead of the contest at 7-6 after driving 92 yards in seven plays to reach the endzone during the second quarter.

But Boyd hit tight end Sam Cooper for a diving 11-yard scoring grab just before halftime, as the Tigers pulled away by scoring 20 consecutive points after N.C. State took its only lead.

Clemson was led in receiving by Sammy Watkins, who had 10 catches for 96 yards, but it was Bryant who had the game's biggest grabs and finished with six receptions for 73 yards and two scores.

The Tigers got on the scoreboard on the game's opening drive with a 49-yard field goal by Catanzaro, and he tacked on three more points with a 45-yarder early in the second quarter.

N.C. State broke through on to the scoreboard and took its first lead on the ensuing drive, as Shadrach Thornton burst up the middle from 21 yards out and powered across the goal line with 11:03 left in the first half.

Cooper put the Tigers back on top with a diving 11-yard touchdown grab that gave Clemson the lead for good with 2:23 left before halftime after Catanzaro's extra point.

Cooper's catch punctuated his return less than five months after ACL surgery, as he tore the ligament in the Spring Game in April and had surgery the first week of May. The junior played in the previous game against S.C. State, but the touchdown, the third of his career and all on the road, was his first catch of the season.

The Tigers forced the game's first turnover with 6:52 left in the third quarter when Vic Beasley stripped Pete Thomas on a third-and-10 play and Spencer Shuey came up with the loose ball at the N.C. State 48. Beasley's three sacks were a big reason he earned ACC Co-Defensive Lineman-of-the-Week honors.

Five plays later, Boyd hit a streaking Bryant in the back of the endzone for a 30-yard touchdown to give the Tigers the first double-digit lead of the game.

Catanzaro's extra point made it 20-7 in favor of the Tigers, and it also gave Catanzaro the school's all-time scoring record with 330 career points.

Boyd and Bryant hooked up to find the endzone again after N.C. State missed a field goal on its next possession. On a third-down play from the N.C. State 15, Boyd lofted a pass to the sideline, and Bryant went up and took it away from defensive back Niles Clark for the score.

"That was a back-shoulder (throw) that we work on every day in practice," explained Bryant.

The score marked the first career multi-touchdown game of Bryant's career. The Tigers' two-point try failed, but they still led 26-7 with 11:27 left in the game.

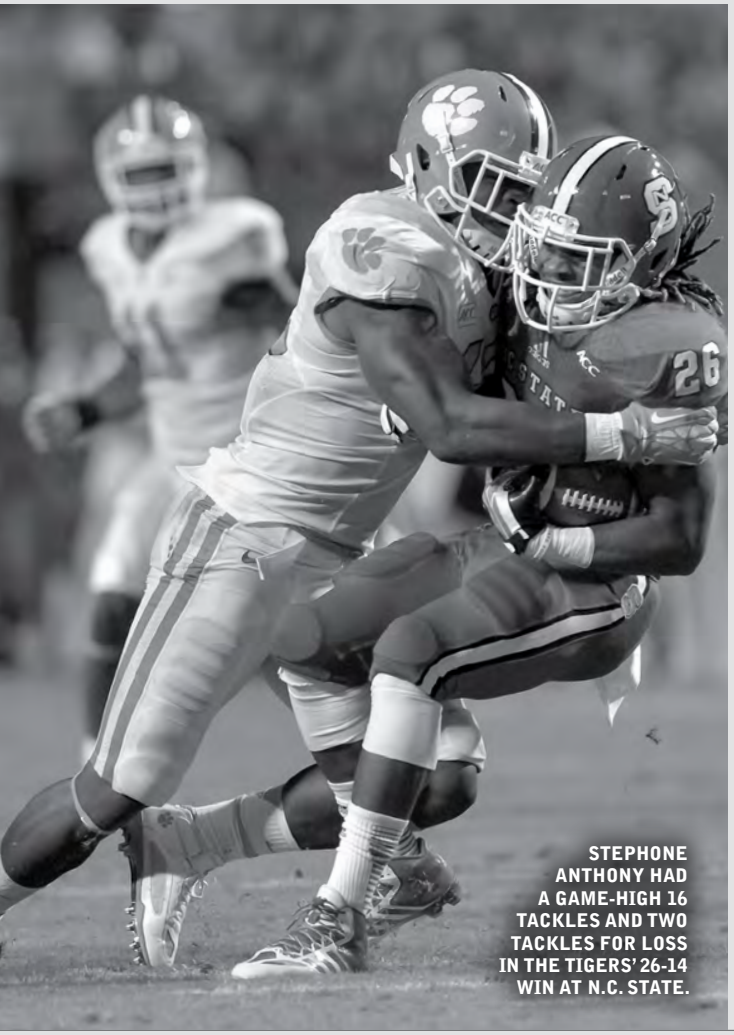

STEPHONE ANTHONY HAD A GAME-HIGH 16 TACKLES AND TWO TACKLES FOR LOSS IN THE TIGERS' 26-14 WIN AT N.C. STATE.

GAME STATS

Clemson	**3**	**10**	**7**	**6**	**26**
N.C. State	**0**	**7**	**0**	**7**	**14**

CU	Catanzaro 49 FG, 1st, 9:58, 14-43
CU	Catanzaro 45 FG, 2nd, 14:46, 14-66
NCS	Thornton 21 run (Sade kick), 2nd, 11:03, 7-92
CU	Cooper 11 pass from Boyd (Catanzaro kick), 2nd, 2:23, 8-56
CU	Bryant 30 pass from Boyd (Catanzaro kick), 3rd, 5:25, 5-48
CU	Bryant 15 pass from Boyd (Boyd rush failed), 4th, 11:27, 10-68
NCS	Thomas 4 run (Sade kick), 4th, 3:50, 23-84

Attendance - 57,583 **Weather -** Partly cloudy, 71˚

Team Statistics	CU	NCS
First Downs	22	18
Rushing	40-171	36-165
Passing	24-37-0	20-37-1
Passing Yards	244	213
Total Offense	77-415	73-378
Yards/Play	5.4	5.2
Return Yards	8	0
Fumbles-Lost	0-0	1-1
Turnovers	0	2
Penalties	6-45	9-57
Interception Returns	1-0	0-0
Punt Returns	2-8	0-0
Kickoff Returns	0-0	5-81
Punting	5-36.4	6-40.2
Third-Down Conversions	10-19	3-16
Sacks	5-22	2-17
Time of Possession	27:11	32:49

Rushing (Car-Yards-TD)

CU McDowell 14-68, Howard 7-45, Boyd 13-38, Brooks 5-17, S. Watkins 1-3

NCS Underwood 2-54, Thomas 14-30-1, Shirreffs 4-23, Thornton 1-21-1, R. Smith 3-17, Dayes 6-16, Creecy 6-4

Passing (Cm-Att-Yards-I-TD)

CU Boyd 24-37-244-0-3

NCS Thomas 20-36-213-1-0, TEAM 0-1-0-0-0

Receiving (Rec-Yards-TD)

CU S. Watkins 10-96, Bryant 6-73-2, Hopper 4-25, M. Williams 1-25, Cooper 1-11-1, McDowell 1-10, Seckinger 1-4

NCS R. Smith 5-51, Underwood 4-35, Payton 3-26, Valdes-Scantling 2-27, Ramos 2-23, Cherry 2-16, Thornton 1-32, Purvis 1-3

Punt Returns (PR-Yards)

CU Humphries 2-8

Kickoff Returns (KOR-Yards)

NCS Alston 5-81

Interception Returns (INT-Yards)

CU Breeland 1-0

Tackle Leaders

CU St. Anthony 16, Shuey 12, Jarrett 7, V. Beasley 6, Blanks 6, Breeland 6

Sacks

CU V. Beasley 3-19, Lawson 1-2, Jarrett 1-1

Tackles For Loss

CU V. Beasley 3-19, Lawson 2.5-10, St. Anthony 2-5, Crawford 1-1, Jarrett 1-1, Shuey 0.5-1

N.C. State refused to go away, however, and marched 84 yards in 23 plays, converting four fourth downs along the way, and found the endzone on a four-yard run by Thomas to narrow Clemson's lead to 26-14 with 3:50 remaining in the game.

However, the drive took 7:32 off the clock, then Bryant recovered the ensuing onside kick to allow the Tigers to escape with the win.

"You don't ever know everything about your team until you go on the road, and especially until you go to a place like this, where there's a passionate fanbase and there's some adversity, and you have to battle through it. I'm proud for how our players competed for four quarters."

Stephone Anthony, who was named ACC Linebacker-of-the-Week, had a game-high 16 tackles and two tackles for loss to lead the Tiger defense.

GAME 4

VERSUS

Wake Forest 7

Clemson 56

September 28, 2013 • Memorial Stadium • Clemson, SC

Chad Morris walked past the throng of reporters huddled around a jovial Tajh Boyd in the tunnel outside Clemson's lockerroom after its 56-7 win over Wake Forest at Memorial Stadium, and the two pointed at each other in sync and nodded their heads in the other's direction.

Only that gesture was exchanged between the offensive coordinator and his senior quarterback, but the message was clear...mission accomplished.

After Morris said it took 59 plays for the Tiger offense to find its rhythm the previous week, he had preached the importance of a fast start against the Demon Deacons.

It took Boyd and company exactly three plays from scrimmage to reach the endzone and, for all intents and purposes, three drives to put the game away.

The #3 Tigers quickly quashed any doubts about being upset on their Homecoming by taking a 21-0 lead less than halfway through the first quarter. Clemson scored five more touchdowns after that en route to notching its 12th-consecutive double-digit win over an unranked foe.

Boyd completed 17-24 passes for 311 yards and three touchdowns, and he was also the Tigers' leading rusher with 69 yards on 17 carries and another score, while Sammy Watkins was the leading receiver with six catches for 113 yards and a touchdown, as Clemson rolled up 27 first downs and 573 total yards.

Clemson needed just three plays for the fun to begin, as Boyd hit Watkins down the sideline on a pump-and-go for a 64-yard touchdown just 46 seconds into the game.

Wake Forest defensive back Merrill Noel was flagged for pass interference on the play, but Watkins broke free from his grasp, hauled in the long pass, and outran A.J. Marshall the final 35 yards to paydirt, as the Tigers took just three plays and 41 seconds to cover 82 yards on the drive.

Clemson went with a more methodical approach on its second drive of the game, but the result was the same. The Tigers marched 63 yards on 10 plays and found the endzone on a 10-yard burst by Zac Brooks, who scored his first career rushing touchdown to give Clemson a 14-0 lead.

The Tigers once again had a three-play touchdown drive on their next possession. Faced with third-and-five at the Clemson 25, Boyd swung a pass out of the backfield to D.J. Howard, who caught the pass, spun up the field, juked a Demon Deacon defender at the corner, and raced 75 yards for a touchdown with 7:32 remaining in the first quarter.

Howard's touchdown was the longest reception by a Tiger running back since C.J. Spiller had an 83-yard touchdown catch against Duke in 2008. On the touchdown, Boyd became Clemson's all-time leader in total offense.

Wake Forest dented the scoreboard with 1:17 left in the first quarter on a 10-yard pass from Tanner Price to Sherman Ragland III.

After three straight three-and-outs on offense, Clemson found its groove again and marched 67 yards in seven plays and found the endzone on a two-yard plunge by Boyd on fourth down.

Boyd used his arm for the Tigers' next touchdown, slinging a bullet to Mike Williams for a 14-yard score. The first-year freshman made a sliding grab in the endzone for his first career touchdown to give Clemson a 35-7 halftime advantage.

After Travis Blanks recovered a fumble in Wake Forest territory early in the third quarter, the Tigers covered 46 yards in 10 plays and found the endzone on a one-yard run by C.J. Davidson. The touchdown was the first of the former walk-on's career.

Another Tiger notched his first career touchdown on Clemson's next drive, as freshman Jordan Leggett hauled in an 18-yard touchdown pass from Cole Stoudt to give the Tigers a 49-7 lead.

Davidson scored his second career touchdown on the Tigers' next possession, as he dove in from one yard out to cap a 12-play, 56-yard drive and close out the scoring.

Clemson's defense also did its part, holding Wake Forest to only 222 total yards and only allowing the Demon Deacons to convert 2-14 third downs.

C.J. DAVIDSON SCORED TWO OF THE TIGERS' EIGHT TOUCHDOWNS IN CLEMSON'S 56-7 VICTORY OVER THE DEMON DEACONS.

GAME STATS

Wake Forest	7	0	0	0	7
Clemson	21	14	14	7	56

CU	S. Watkins 64 pass from Boyd (Catanzaro kick), 1st, 14:14, 3-82
CU	Brooks 10 run (Catanzaro kick), 1st, 9:56, 10-63
CU	Howard 75 pass from Boyd (Catanzaro kick), 1st, 7:32, 3-80
WFU	Ragland 10 pass from Price (Hedlund kick), 1st, 1:17, 8-54
CU	Boyd 2 run (Catanzaro kick), 2nd, 4:57, 7-67
CU	M. Williams 14 pass from Boyd (Catanzaro kick), 2nd, 0:29, 8-72
CU	Davidson 1 run (Catanzaro kick), 3rd, 6:41, 10-46
CU	Leggett 18 pass from Stoudt (Catanzaro kick), 3rd, 1:11, 9-72
CU	Davidson 1 run (Catanzaro kick), 4th, 9:21, 12-56

Attendance - 80,607 **Weather -** Mostly sunny, 74°

Team Statistics	WFU	CU
First Downs	15	27
Rushing	31-60	47-166
Passing	19-30-1	28-36-0
Passing Yards	162	407
Total Offense	61-222	83-573
Yards/Play	3.6	6.9
Return Yards	0	28
Fumbles-Lost	3-1	3-0
Turnovers	2	0
Penalties	4-30	4-40
Interception Returns	0-0	1-1
Punt Returns	1-0	5-27
Kickoff Returns	5-106	1-18
Punting	10-40.2	5-43.2
Third-Down Conversions	2-14	8-17
Sacks	2-11	3-12
Time of Possession	29:43	30:17

Rushing (Car-Yards-TD)

WFU Cameron 6-21, Armstrong 3-18, Martin 4-18, Josh D. Harris 4-7, P. Thompson 1-5, Wilhite 5-1, Price 8-(-10)

CU Boyd 17-69-1, Howard 7-34, Davidson 9-25-2, Brooks 5-24-1, McDowell 3-10, Kelly 2-3, H. Williams 2-2, Stoudt 1-0, TEAM 1-(-1)

Passing (Cm-Att-Yards-I-TD)

WFU Price 14-22-125-0-1, Cameron 2-4-22-0-0, P. Thompson 3-4-15-1-0

CU Boyd 17-24-311-0-3, Stoudt 10-11-90-0-1, Kelly 1-1-6-0-0

Receiving (Rec-Yards-TD)

WFU Campanaro 7-75, Josh D. Harris 4-31, Martin 2-5, Wilhite 1-14, Ragland 1-10-1, Armstrong 1-9, Tyr. Harris 1-7, Garside 1-6, Crump 1-5

CU S. Watkins 6-113-1, Humphries 5-67, Leggett 3-38-1, Rodriguez 3-10, Howard 2-86-1, Bryant 2-29, Hopper 2-18, Seckinger 1-16, M. Williams 1-14-1, Brooks 1-6, Forbush 1-6, Green 1-4

Punt Returns (PR-Yards)

WFU Crump 1-0

CU Humphries 2-20, Rodriguez 2-18, TEAM 1-(-11)

Kickoff Returns (KOR-Yards)

WFU Reynolds 3-68, Armstrong 2-38

CU McDowell 1-18

Interception Returns (INT-Yards)

CU Boulware 1-1

Tackle Leaders

CU St. Anthony 7, Steward 7, Boulware 5, Breeland 5, Kearse 5, Reader 5

Sacks

CU V. Beasley 1-6, Breeland 1-3, Christian 1-3

Tackles For Loss

CU Breeland 2-8, V. Beasley 1-6, Shuey 1-5, Christian 1-3, Byers 1-1, Crawford 1-1, Peters 1-1, Steward 0.5-3, Wiggins 0.5-3, Reader 0.5-1, D. Williams 0.5-0

GAME 5

Clemson 49

Syracuse 14

October 5, 2013 • Carrier Dome • Syracuse, NY

Just when it looked like Syracuse might make things interesting, Tajh Boyd and Sammy Watkins made absolutely sure there would be no late drama in the Carrier Dome.

Late in the third quarter, Syracuse was driving inside the red zone and looking to trim a 35-7 halftime deficit to 14 points. Instead, the Clemson defense stopped Syracuse on downs. Two plays later, Boyd went over the top to Watkins for a 91-yard passing touchdown that put the game away, as the #3 Tigers rolled to a 49-14 victory in the second all-time meeting against the Orange and the first in the Carrier Dome.

The play gave Boyd 455 passing yards in the game to set a school record. He completed 20-27 passes with five passing touchdowns, none bigger than the final one to Watkins.

Watkins finished the game with four catches for a game-high 126 yards, while fellow junior Adam Humphries had three catches for 118 yards and two scores.

Clemson served as the welcoming committee for Syracuse to the ACC on the day, but there was little welcoming about what transpired on the field.

For the second game in a row, Clemson scored on its third play from scrimmage, and it reached the endzone twice more before the end of the first quarter to give it a 21-0 lead in Syracuse's conference debut.

Boyd, who was named ACC Offensive Back-of-the-Week, became the third player in ACC history to amass 10,000 career total yards, as Clemson remained unbeaten.

Just as it had done against Wake Forest one week earlier, Clemson needed only three plays from scrimmage to find the endzone. After quick passes to Watkins and Humphries netted 22 yards on the first two plays, Boyd got the Orange secondary to bite on a fake and went over the top to Humphries, who strolled into the endzone for a 60-yard touchdown.

Clemson added to its lead with a 10-play, 92-yard march that culminated in a one-yard plunge by Zac Brooks.

Boyd and Humphries hooked up for another long touchdown on Clemson's next drive, as Boyd faked a throw to Watkins in the flat and instead went deep down the sideline to Humphries, who broke a tackle and scored on a 42-yard touchdown to give the Tigers a 21-0 lead.

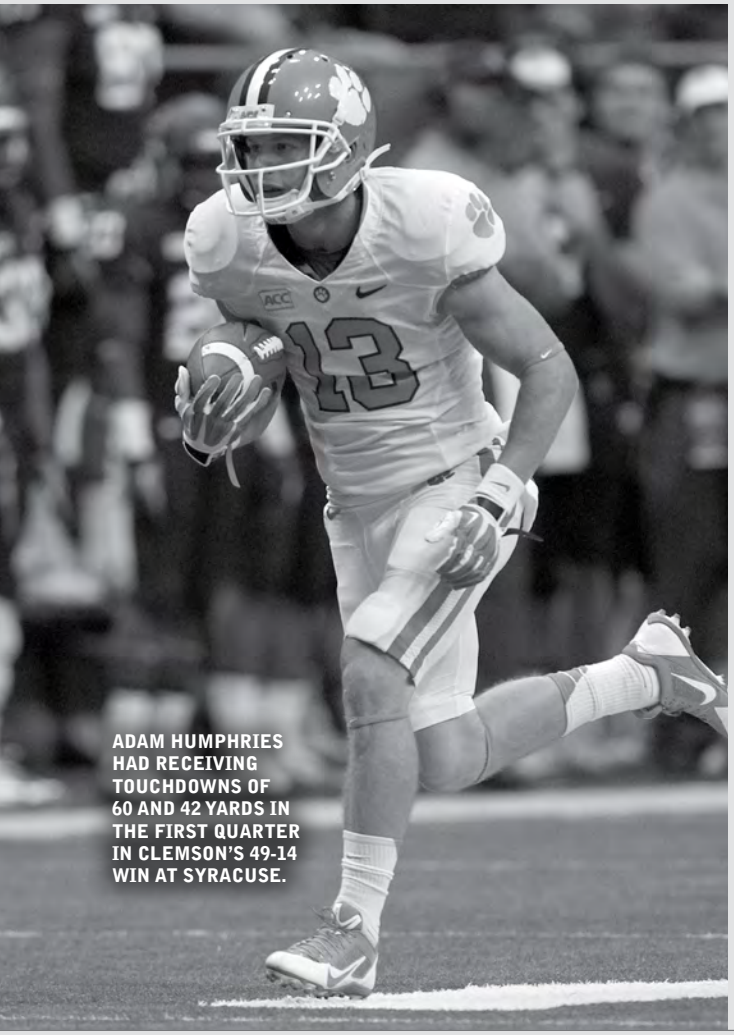

ADAM HUMPHRIES HAD RECEIVING TOUCHDOWNS OF 60 AND 42 YARDS IN THE FIRST QUARTER IN CLEMSON'S 49-14 WIN AT SYRACUSE.

Syracuse scored its first touchdown on the first play of the second quarter, as Jerome Smith rumbled 66 yards.

Clemson stretched its lead to 28-7 when Boyd hit Stanton Seckinger in the endzone for a 17-yard score. The senior quarterback threw a perfectly-timed pass over the shoulder of a Syracuse defender.

Boyd threw his fourth touchdown pass of the day on the next drive, as he went over the top to Martavis Bryant for 40-yard score to give the Tigers a 35-7 lead, which was the score at halftime.

Syracuse cut the Clemson lead to 35-14 on a 28-yard touchdown run by Prince-Tyson Gulley, as the Orange opened the second half with a seven-play, 82-yard scoring drive.

Syracuse got the ball back and was poised to make things interesting, but after one first down, Vic Beasley sacked Terrel Hunt on a second-down play and Darius Robinson came up with his second interception of the day on third down. Beasley, who had four tackles for loss and two sacks in the game, was named ACC Defensive Lineman-of-the-Week.

Boyd was intercepted for the second time on the day and the season, then Syracuse marched as far as the Clemson 17.

The Orange went backward from that point, as Beasley recorded a tackle for loss and a sack on consecutive plays, then Ryan Norton missed a 42-yard field goal to keep Clemson ahead by 21 points.

Clemson's defense came up with its biggest stop of the game on the next Syracuse possession. After Syracuse used a 38-yard run on a fake punt to set itself up inside the red zone, the Tigers stopped Syracuse on downs to get the ball back at the Clemson 13. On three drives in the red zone in the game, the Orange came away with no points.

Two plays later, Boyd went over the top to Watkins for a 91-yard touchdown that made the score 42-14 and finally put the game out of reach late in the third quarter.

The Tigers, with the help of the offensive line, including ACC Offensive Lineman-of-the-Week Kalon Davis, accumulated 624 yards in the game.

GAME STATS

Clemson	21	14	7	7	49
Syracuse	0	7	7	0	14

CU	Humphries 60 pass from Boyd (Catanzaro kick), 1st, 14:22, 3-82
CU	Brooks 1 run (Catanzaro kick), 1st, 4:07, 10-92
CU	Humphries 42 pass from Boyd (Catanzaro kick), 1st, 0:15, 5-75
SYR	Smith 66 run (Norton kick), 2nd, 14:51, 2-83
CU	Seckinger 17 pass from Boyd (Catanzaro kick), 2nd, 9:49, 5-68
CU	Bryant 40 pass from Boyd (Catanzaro kick), 2nd, 7:37, 3-56
SYR	Gulley 28 run (Norton kick), 3rd, 12:31, 7-82
CU	S. Watkins 91 pass from Boyd (Catanzaro kick), 3rd, 0:40, 2-87
CU	Davidson 2 run (Lakip kick), 4th, 3:56, 10-67

Attendance - 48,961 **Weather -** Indoor

Team Statistics	CU	SYR
First Downs	27	13
Rushing	44-156	48-323
Passing	24-33-2	12-29-4
Passing Yards	468	74
Total Offense	77-624	77-397
Yards/Play	8.1	5.2
Return Yards	40	15
Fumbles-Lost	0-0	1-0
Turnovers	2	4
Penalties	4-35	8-60
Interception Returns	4-0	2-0
Punt Returns	4-40	2-15
Kickoff Returns	2-31	6-107
Punting	7-39.1	9-46.4
Third-Down Conversions	4-12	4-20
Sacks	4-11	4-21
Time of Possession	28:52	31:08

Rushing (Car-Yards-TD)
CU Brooks 9-46-1, McDowell 13-41, Davidson 8-41-1, Kelly 2-28, Hopper 1-5, Howard 2-2, TEAM 1-(-2), Boyd 8-(-5)
SYR Smith 18-125-1, McFarlane 3-95, Hunt 13-57, Gulley 9-44-1, G. Morris 4-7, Estime 1-(-5)

Passing (Cm-Att-Yards-I-TD)
CU Boyd 20-27-455-2-5, Stoudt 3-5-7-0-0, Kelly 1-1-6-0-0
SYR Hunt 8-24-52-3-0, Allen 3-4-17-1-0, Broyld 1-1-5-0-0

Receiving (Rec-Yards-TD)
CU S. Watkins 4-126-1, Hopper 4-8, Humphries 3-118-2, Bryant 3-79-1, Seckinger 3-48-1, M. Williams 2-35, McDowell 2-11, Brooks 1-24, Cooper 1-13, Rodriguez 1-6
SYR Broyld 5-64, Gulley 3-(-12), Estime 1-6, G. Morris 1-6, Hunt 1-5, Parris 1-5

Punt Returns (PR-Yards)
CU Humphries 4-40
SYR Desir 2-15

Kickoff Returns (KOR-Yards)
CU Hopper 2-31
SYR McFarlane 4-73, G. Morris 2-34

Interception Returns (INT-Yards)
CU Robinson 2-0, Breeland 1-0, Kearse 1-0
SYR Desir 1-0, Whigham 1-0

Tackle Leaders
CU St. Anthony 10, Jarrett 9, Shuey 9, R. Smith 9, Kearse 8

Sacks
CU V. Beasley 2-8, Reader 1-2, Lawson 1-1

Tackles For Loss
CU V. Beasley 4-13, Jarrett 2-3, Lawson 2-2, St. Anthony 1-5, Peters 1-5, Robinson 1-3, Reader 1-2, Steward 1-1

GAME 6

VERSUS

Boston College 14

Clemson 24

October 12, 2013 • Memorial Stadium • Clemson, SC

The defense kept #3 Clemson in the game for the first half against Boston College. In the second half, it went out and won it.

The Tigers had five sacks, limited the nation's leading rusher, Andre Williams, to 70 yards, and scored the game-clinching touchdown on defense, as they overcame a sputtering first half offensively to defeat the Eagles 24-14 at Memorial Stadium.

Linebacker Tony Steward's sack, the first of his career, and forced fumble of Chase Rettig in the fourth quarter was recovered by Vic Beasley and returned 13 yards for a touchdown that turned a too-close-for-comfort lead into a double-digit advantage for the Tigers and provided the final margin.

"Anytime you can score on defense, tight game or not, it's always huge and it's difficult to do," stated Defensive Coordinator Brent Venables. "It came at a critical time in the game and created a lot of momentum for us. No one deserves it more than Tony with the things he's been through. He seized his opportunity and I'm happy for him. I'm happy for us."

Beasley, who led the nation with eight sacks entering the contest, was named the game's MVP after recording six tackles, two tackles for loss, one sack, and the game-clinching touchdown. He became the first defensive player to win the Leather Helmet Award.

"He's tough to handle on that edge when he knows it's pass time," said Venables of Beasley, who earned ACC Defensive Lineman-of-the-Week honors. "He's playing good right now. All those guys up front are."

The Tigers led the nation in sacks per game (3.8) entering the contest. The defense recorded five sacks for -42 yards against the Eagles.

The defense held its fifth-straight foe to 14 points or fewer, the first time that a Tiger defense did that since a six-game streak from the end of the 1989 season to the first game of the 1990 campaign.

The Tigers remained unbeaten with the victory, but it certainly did not come without drama, as they trailed both going into halftime and heading into the fourth quarter for the first time since the 2012 Chick-fil-A Bowl.

The offense sputtered in the early going, turning the ball over four times in the first half, twice on fumbles and twice on downs, and even the normally-automatic Chandler Catanzaro missed a chip-shot field goal.

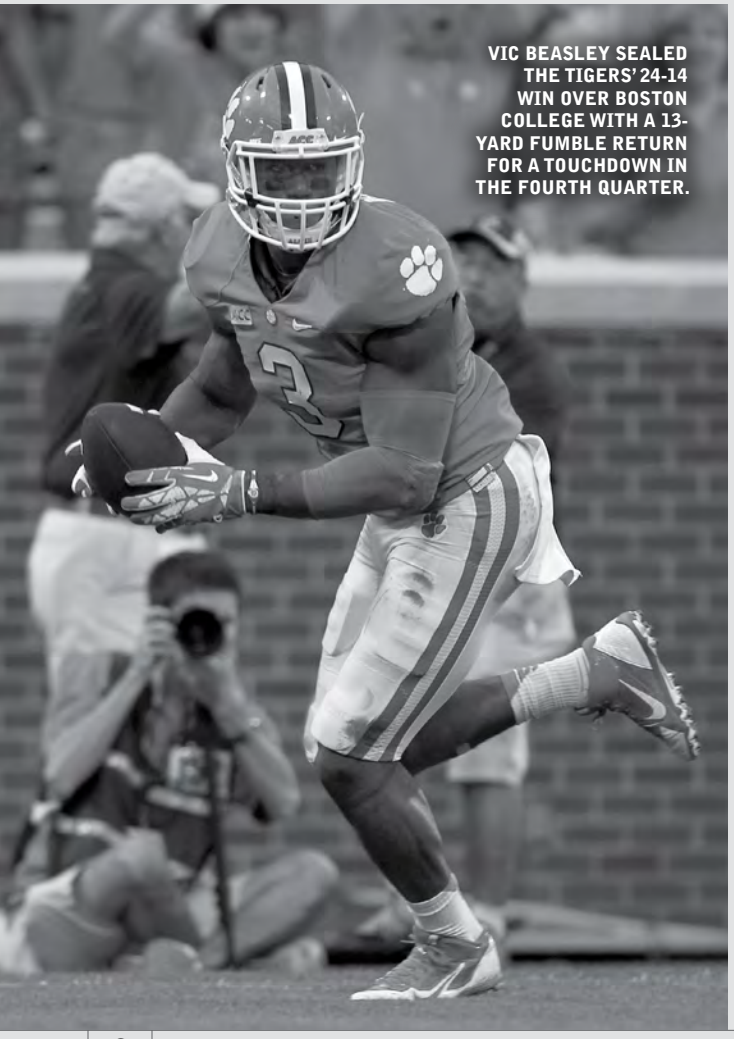

VIC BEASLEY SEALED THE TIGERS' 24-14 WIN OVER BOSTON COLLEGE WITH A 13-YARD FUMBLE RETURN FOR A TOUCHDOWN IN THE FOURTH QUARTER.

But after allowing a 38-yard rushing touchdown early in the second quarter, the defense kept Clemson in the game. Over the Eagles' final four possessions of the first half, the Tigers forced two three-and-outs and one turnover, only allowed Boston College to execute 14 plays, and held it to 28 total yards.

The Clemson defense continued to force quick punts early in the second half, getting a stop after four plays on the opening drive and forcing a three-and-out on the Eagles' next drive, with Stephone Anthony providing an exclamation point with a third-down sack.

Clemson appeared to have finally found the endzone on a 48-yard deep ball from Tajh Boyd to Martavis Bryant, but the play was called back due to a penalty.

However, the Tigers needed just two plays to hit paydirt again, as Boyd went deep down the same sideline, this time to Sammy Watkins for a 48-yard touchdown that gave Clemson its first lead (10-7) of the day with 6:59 left in the third quarter.

Boston College answered in short order, as it went over the top for a 69-yard touchdown from Rettig to Alex Amidon on the next play from scrimmage to regain the lead 14-10 only 19 seconds after the Tigers had moved in front.

GAME STATS

Boston College	**0**	**7**	**7**	**0**	**14**
Clemson	**0**	**3**	**7**	**14**	**24**

BOC	Willis 38 run (Freese kick), 2nd, 13:38, 10-93
CU	Catanzaro 35 FG, 2nd, 0:00, 9-48
CU	S. Watkins 48 pass from Boyd (Catanzaro kick), 3rd, 6:59, 6-71
BOC	Amidon 69 pass from Rettig (Freese kick), 3rd, 6:40, 1-69
CU	Boyd 6 run (Catanzaro kick), 4th, 13:44, 8-48
CU	V. Beasley 13 fumble return (Catanzaro kick), 4th, 12:42

Attendance - 77,506 **Weather -** Sunny, 80˚

Team Statistics	**BOC**	**CU**
First Downs	12	23
Rushing	39-94	37-162
Passing	13-21-1	30-45-0
Passing Yards	192	334
Total Offense	60-286	82-496
Yards/Play	4.8	6.0
Return Yards	22	36
Fumbles-Lost	2-1	5-2
Turnovers	2	2
Penalties	8-57	5-35
Interception Returns	0-0	1-4
Punt Returns	3-22	3-19
Kickoff Returns	1-27	1-24
Punting	9-43.2	5-43.4
Third-Down Conversions	3-15	4-17
Sacks	0-0	5-42
Time of Possession	31:21	28:39

Rushing (Car-Yards-TD)

BOC A. Williams 24-70, Willis 3-40-1, Amidon 2-12, Dudeck 1-3, Rettig 9-(-31)

CU McDowell 18-91, Brooks 6-42, Boyd 9-33-1, Howard 2-1, TEAM 2-(-5)

Passing (Cm-Att-Yards-I-TD)

BOC Rettig 13-21-192-1-1

CU Boyd 30-44-334-0-1, S. Watkins 0-1-0-0-0

Receiving (Rec-Yards-TD)

BOC Amidon 6-121-1, Miller 2-16, Sinkovec 1-20, Naples 1-17, Parsons 1-9, Dudeck 1-6, Evans 1-3

CU Humphries 9-81, S. Watkins 7-101-1, Seckinger 3-29, McDowell 3-15, Bryant 2-48, M. Williams 2-26, Cooper 2-16, Brooks 1-14, Howard 1-4

Punt Returns (PR-Yards)

BOC Evans 3-22

CU Humphries 3-19

Kickoff Returns (KOR-Yards)

BOC Willis 1-27

CU Green 1-24

Interception Returns (INT-Yards)

CU Wiggins 1-4

Tackle Leaders

CU St. Anthony 11, Shuey 9, R. Smith 9, Christian 8, V. Beasley 6, Breeland 6

Sacks

CU St. Anthony 2-15, Steward 1-14, V. Beasley 1-8, Crawford 1-5

Tackles For Loss

CU St. Anthony 3-16, V. Beasley 2-13, Crawford 2-6, Shuey 1.5-1, Steward 1-14, Christian 0.5-1, Peters 0.5-1, R. Smith 0.5-1

Clemson still trailed heading into the fourth quarter, but the deficit did not last long. The third quarter ended with the Tigers marching to the Boston College 32, and three plays later, Boyd, who earlier in the game broke the school record for career passing yards, burst up the middle for a six-yard touchdown run to give Clemson a 17-14 lead.

After being responsible for keeping Clemson afloat for three quarters, the defense made the play that fully turned the game in its favor on the next possession.

With Boston College facing third-and-eight at its own 27, Steward tracked down Rettig outside the pocket and forced a fumble. Beasley scooped up the loose ball and carried it 13 yards for his first career score to give Clemson a 24-14 lead with 12:42 left in the game.

GAME 7

Florida State 51

Clemson 14

October 19, 2013 • Memorial Stadium • Clemson, SC

The turnover battle had been a big part of the formula for success in Clemson's 6-0 start to the season. It was just as key an ingredient in a recipe for disaster against #5 Florida State.

In the first clash of top-five teams in Death Valley history, #3 Clemson turned the ball over three times in the first half, more than it had in a game all year, and never recovered, as it fell to Florida State 51-14. The loss snapped Clemson's 11-game winning streak, all by double-digits, against ACC teams.

"That's something we haven't done," remarked Offensive Coordinator Chad Morris. "We haven't turned the ball over. In a game of this magnitude, if they would have turned the ball over to us, it would have been just like that with us. You don't take two top teams like that and give anyone anything, and we basically handed them some freebies."

Clemson had won five straight home games in the series with the Seminoles and had turned the ball over just six times in those contests. By contrast, it committed four turnovers and the Seminoles scored 24 points off those miscues. Florida State also scored the most points by an opposing team in Memorial Stadium history.

The turnover woes began for the Tigers on the game's first play from scrimmage, as Stanton Seckinger fumbled after a reception.

Florida State recovered the fumble at the Clemson 34, and three plays later, it found the endzone on a 22-yard pass from Jameis Winston to Kelvin Benjamin for a 7-0 lead just 82 seconds into the game.

After the Seminoles upped their lead to 10-0 with a field goal, Clemson coughed up the football again. Mario Edwards, Jr. picked up Tajh Boyd's fumble and rumbled 37 yards for a touchdown to give Florida State a 17-0 lead with 3:07 left in the first quarter.

"When you spot a team that good 17 points, it's a huge uphill challenge," said Head Coach Dabo Swinney. "We never could swing the momentum back in our favor, and turnovers were a huge part of that."

Clemson stemmed the tide briefly by putting together an 11-play, 65-yard drive to score its first points of the game on a two-yard slant pass from Boyd to Sammy Watkins, who made a juggling grab in the endzone.

RODERICK McDOWELL HAD 61 RUSHING YARDS AGAINST #5 FLORIDA STATE.

But the Seminoles added a long touchdown from Winston to Rashad Greene in the second quarter and a field goal just before halftime, as they took a 27-7 into the locker-room.

Boyd had been intercepted deep in Florida State territory late in the second quarter for a third first-half turnover for the Tigers.

The Seminoles scored on the opening drive of the second half to make it 34-7 on a 17-yard pass from Winston to Greene.

Clemson committed its fourth turnover of the night when Boyd was picked off by Ronald Darby midway through the fourth quarter.

Boyd finished 17-37 passing for 156 yards and a touchdown against two interceptions.

"I didn't perform the way I was capable," admitted Boyd. "As a leader, it's my job to go out and lead and perform, and I didn't do that tonight. There were some moments that I would like to have back, but you have to keep on working."

Winston scored on a four-yard run to make the score 41-7 with 4:04 left in the third quarter.

Florida State added another touchdown early in the fourth quarter on a two-yard run by Devonta Freeman, and it tacked on a field goal with 4:41 remaining in the fourth quarter.

Cole Stoudt engineered a 16-play, 71-yard march for the Tigers and finished it off himself with a two-yard plunge on fourth down with 13 seconds left in the game to provide the final margin.

Clemson's offense managed just 326 total yards, while Florida State amassed 565 total yards.

"Having those types of mistakes against a great team... you won't win," said Watkins. "Those two turnovers really hurt us, but it's more than just those turnovers. We as an offense never got started, never got clicking, and as an offense, we hurt ourselves. We have a lot of things as an offense to go over and fix."

GAME STATS

Florida State	**17**	**10**	**14**	**10**	**51**
Clemson	**7**	**0**	**0**	**7**	**14**

FSU	Benjamin 22 pass from Winston (Aguayo kick), 1st, 13:38, 3-34
FSU	Aguayo 28 FG, 1st, 4:18, 16-77
FSU	Edwards 37 fumble return (Aguayo kick), 1st, 3:07
CU	S. Watkins 3 pass from Boyd (Catanzaro kick), 1st, 0:51, 11-65
FSU	Greene 72 pass from Winston (Aguayo kick), 2nd, 7:08, 4-95
FSU	Aguayo 24 FG, 2nd, 0:03, 13-72
FSU	Greene 17 pass from Winston (Aguayo kick), 3rd, 13:33, 6-42
FSU	Winston 4 run (Aguayo kick), 3rd, 4:04, 8-66
FSU	Freeman 2 run (Aguayo kick), 4th, 12:17, 7-57
FSU	Aguayo 20 FG, 4th, 4:41, 6-97
CU	Stoudt 2 run (Catanzaro kick), 4th, 0:13, 16-71

Attendance - 83,428 **Weather -** Partly cloudy, 60˚

Team Statistics	**FSU**	**CU**
First Downs	29	26
Rushing	38-121	41-123
Passing	22-35-1	22-45-2
Passing Yards	444	203
Total Offense	73-565	86-326
Yards/Play	7.7	3.8
Return Yards	88	74
Fumbles-Lost	0-0	2-2
Turnovers	1	4
Penalties	12-104	7-96
Interception Returns	2-27	1-29
Punt Returns	1-24	1-45
Kickoff Returns	2-73	5-68
Punting	2-44.0	5-37.8
Third-Down Conversions	8-12	5-15
Sacks	4-33	3-23
Time of Possession	35:21	24:39

Rushing (Car-Yards-TD)

FSU Freeman 21-84-1, K. Williams 3-19, Wilder 5-12, Abram 1-3, Winston 7-2-1, R. Green 1-1

CU McDowell 11-61, Howard 7-26, Brooks 6-18, Boyd 14-8, Stoudt 2-7-1, S. Watkins 1-3

Passing (Cm-Att-Yards-I-TD)

FSU Winston 22-34-444-1-3, TEAM 0-1-0-0-0

CU Boyd 17-37-156-2-1, Stoudt 5-8-47-0-0

Receiving (Rec-Yards-TD)

FSU Greene 8-146-2, O'Leary 5-161, Shaw 5-64, Benjamin 3-62-1, Freeman 1-11

CU S. Watkins 8-68-1, Bryant 3-46, McDowell 3-11, M. Williams 2-35, Brooks 2-8, Humphries 1-12, Leggett 1-10, Seckinger 1-9, Hopper 1-4

Punt Returns (PR-Yards)

FSU Shaw 1-24

CU Humphries 1-45

Kickoff Returns (KOR-Yards)

FSU Whitfield 1-43, K. Williams 1-30

CU S. Watkins 3-56, Leggett 2-12

Interception Returns (INT-Yards)

FSU Joyner 1-15, Darby 1-12

CU Breeland 1-29

Tackle Leaders

CU Shuey 13, R. Smith 9, Breeland 8, St. Anthony 6, Blanks 6, Robinson 6

Sacks

CU St. Anthony 1-10, Reader 1-8, Crawford 1-5

Tackles For Loss

CU St. Anthony 1-10, Reader 1-8, Christian 1-5, Crawford 1-5, Jarrett 1-2, Shuey 1-2

GAME 8

VERSUS

Clemson 40

Maryland 27

October 26, 2013 • Byrd Stadium • College Park, MD

Roderick McDowell stood outside the lockerroom in the crisp night air at Byrd Stadium fielding questions from reporters when fellow running back D.J. Howard walked by, pointed at him, and hollered, "Hey, there goes the star."

Howard was playfully teasing McDowell about the media attention, but he was also speaking the truth.

McDowell carried 30 times for 161 yards and two touchdowns as the #9 Tigers defeated Maryland 40-27 behind a ground game that rolled up 236 yards on 57 carries.

There was little flashy about Clemson's victory. But then, that was the point.

After Head Coach Dabo Swinney said during the week that the team was going "back to basics," the Tigers relied on a stingy defense and methodical approach on offense, by their standards, to wear down the Terrapins.

Clemson totaled 98 plays on offense, churned out 30 first downs, and held the football for 33:16, as it moved deliberately downfield on drive after drive.

While that was clearly the gameplan, the Tigers' inability to finish their possessions with touchdowns kept the game interesting much longer than they would have liked.

Clemson had seven red-zone possessions, but only scored three touchdowns on those drives, as the other four red-zone trips ended in field goals.

Finally, McDowell scored two touchdowns in the fourth quarter, the latter a 45-yard jaunt, to seal the win.

With the help of offensive tackle Brandon Thomas, who was named ACC Offensive Lineman-of-the-Week, Tajh Boyd passed for 304 yards and a touchdown, while Sammy Watkins set a school record with 14 receptions and finished with 163 receiving yards. McDowell and Watkins became the first duo in Clemson history to total 160 rushing yards and 160 receiving yards in a single game.

"What a game," said Swinney of Watkins, who was named ACC Receiver-of-the-Week. "He was a difference-maker for us tonight."

While the Tigers eventually pulled away, they did themselves no favors by turning the ball over three times, including fumbles on back-to-back offensive plays early in the second quarter.

But after those fumbles, both of which came inside the Tiger 30, the defense held Maryland without a first down, and the Terrapins were only able to trim a 16-7 halftime deficit to 16-13 on field goals.

The Tigers had trailed 7-3 after a 71-yard catch by Levern Jacobs, but Clemson took a 9-7 lead after two Chandler Catanzaro field goals.

Clemson finally reached paydirt late in the first half on a second-down play from the Terrapin five, as Boyd lofted a pass into the corner of the endzone for tight end Jordan Leggett, who had lined up in the backfield. The freshman adjusted well to the ball, turned his body in the air, and made a leaping grab to give the Tigers a 16-7 halftime lead.

After Maryland trimmed the Clemson lead to 16-13, Catanzaro's fourth field goal extended the lead to six points with 6:42 left in the third quarter.

Still clinging to that lead early in the fourth quarter and the Terrapins in possession, Bashaud Breeland forced an Albert Reid fumble, then Spencer Shuey picked up the loose ball and returned it nine yards to the Terrapin 22.

Breeland had to sit out the first half of the game, because he was ejected for targeting in the second half of the Florida State. But when he entered the contest, he certainly made an impact.

Four plays later, Boyd ran in from five yards out to give Clemson a double-digit lead early in the fourth quarter.

Boyd was intercepted in the fourth quarter to set Maryland up at the Clemson 31, but the Tiger defense forced the Terrapins to go backwards 11 yards, and ultimately, turn the ball over on downs.

On the ensuing drive, Clemson marched 58 yards and McDowell powered his way into the endzone to make the score 33-13 with 7:57 remaining in the game. It was McDowell's first touchdown of the season.

Maryland responded with a touchdown, but McDowell broke free on the Tigers' next drive for a 45-yard touchdown run that put the game away.

And so ended one of the great rivalry series in ACC history, as Maryland had previously accepted an offer to join the Big Ten Conference.

SAMMY WATKINS SET A SCHOOL RECORD WITH 14 RECEPTIONS IN THE TIGERS' 40-27 VICTORY AT MARYLAND.

GAME STATS

Clemson	**6**	**10**	**3**	**21**	**40**
Maryland	**7**	**0**	**6**	**14**	**27**

CU	Catanzaro 31 FG, 1st, 10:27, 11-57
UMD	L. Jacobs 71 pass from Rowe (Craddock kick), 1st, 8:59, 3-75
CU	Catanzaro 29 FG, 1st, 3:37, 15-63
CU	Catanzaro 25 FG, 2nd, 9:50, 13-67
CU	Leggett 5 pass from Boyd (Catanzaro kick), 2nd, 0:09, 7-58
UMD	Craddock 41 FG, 3rd, 12:07, 4-(-1)
UMD	Craddock 41 FG, 3rd, 11:05, 4-3
CU	Catanzaro 24 FG, 3rd, 6:42, 13-68
CU	Boyd 5 run (Catanzaro kick), 4th, 13:04, 4-22
CU	McDowell 3 run (Catanzaro kick), 4th, 7:57, 6-58
UMD	Etta-Tawo 5 pass from Rowe (Craddock kick), 4th, 5:58, 8-68
CU	McDowell 45 run (Catanzaro kick), 4th, 5:03, 2-48
UMD	King 14 pass from Rowe (Craddock kick), 4th, 0:09, 8-61

Attendance - 48,134 **Weather -** Sunny, 56°

Team Statistics	**CU**	**UMD**
First Downs	30	19
Rushing	57-236	25-82
Passing	28-41-1	20-46-2
Passing Yards	304	287
Total Offense	98-540	71-369
Yards/Play	5.5	5.2
Return Yards	60	15
Fumbles-Lost	3-2	2-2
Turnovers	3	4
Penalties	4-30	10-59
Interception Returns	2-53	1-15
Punt Returns	1-(-2)	0-0
Kickoff Returns	3-46	4-55
Punting	4-37.3	7-43.4
Third-Down Conversions	8-17	5-16
Sacks	2-8	4-24
Time of Possession	33:16	26:44

Rushing (Car-Yards-TD)
CU McDowell 30-161-2, Brooks 7-36, Boyd 13-24-1, Howard 4-13, Stoudt 2-3, TEAM 1-(-1)
UMD Reid 15-70, Rowe 6-23, Veii 1-0, Young 2-0, L. Jacobs 1-(-11)

Passing (Cm-Att-Yards-I-TD)
CU Boyd 28-41-304-1-1
UMD Rowe 20-46-287-2-3

Receiving (Rec-Yards-TD)
CU S. Watkins 14-163, Humphries 5-37, Bryant 4-88, McDowell 4-11, Leggett 1-5-1
UMD L. Jacobs 8-158-1, King 5-76-1, Etta-Tawo 3-26-1, Reid 2-16, Veii 1-6, Culmer 1-5

Punt Returns (PR-Yards)
CU Humphries 1-(-2)

Kickoff Returns (KOR-Yards)
CU S. Watkins 3-46
UMD Likely 2-56, King 1-0, Gallo 1-(-1)

Interception Returns (INT-Yards)
CU R. Smith 1-28, Kearse 1-25
UMD I. Goins 1-15

Tackle Leaders
CU St. Anthony 9, Shuey 8, Breeland 7, Jarrett 6, Reader 5

Sacks
CU V. Beasley 1-4, J. Watson 1-4

Tackles For Loss
CU V. Beasley 3-10, St. Anthony 1-11, J. Watson 1-4, Jarrett 1-1

GAME 9

Clemson 59

Virginia 10

November 2, 2013 • Scott Stadium • Charlottesville, VA

Not that it was any secret, but it became very clear that when Sammy Watkins touched the football, good things were bound to follow for Clemson.

Watkins had 129 receiving yards against Virginia...and that was just his two touchdowns.

The junior wideout hauled in scoring passes of 33 and 96 yards on Clemson's first possessions of both the first and second halves, respectively, as the #8 Tigers rolled to a 59-10 win in their last trip to Scott Stadium this decade.

For the day, Watkins finished with eight receptions for 169 yards and two touchdowns.

Tajh Boyd, returning to his home state of Virginia, completed 24-29 passes for 377 yards and accounted for four touchdowns in the victory.

The Tigers led by a score of 14-7 late in the second quarter when freshman safety Jayron Kearse created two turnovers, an interception and a caused fumble, on back-to-back Cavalier possessions to help Clemson score three touchdowns in the final 4:18 of the first half and pull away.

Coming off a school-record 14 catches at Maryland the previous week, the Tigers wasted little time getting Watkins involved by going to him on the first play from scrimmage. He finished the opening drive with three catches for 46 yards and capped it off with a 33-yard touchdown reception from Boyd only 87 seconds into the game.

After the teams traded punts, Virginia put together a long march and found the endzone on a six-yard run by quarterback David Watford to tie the score.

Clemson responded in short order, going down the field courtesy of two long catches by Roderick McDowell and Martavis Bryant, and pounding it into the endzone on a two-yard run by C.J. Davidson. The touchdown gave Clemson the lead for good.

The Tiger offense sputtered for much of the second quarter, but the defense, and namely Kearse, came up with big plays to help the Tigers add to their lead.

After Clemson turned the ball over on downs near midfield, Kearse nabbed his third interception of the season three plays later and returned it 37 yards to the Virginia 33.

The Tigers cashed the turnover in seven plays later, as Boyd, who was named ACC Offensive Back-of-the-Week, connected with McDowell for a 10-yard touchdown pass.

PLAYING IN HIS HOME STATE FOR THE FINAL TIME, TAJH BOYD WAS 24-29 PASSING FOR 377 YARDS AND THREE PASSING TOUCHDOWNS AT VIRGINIA.

Kearse forced another Cavalier turnover on the ensuing possession, as he stripped Khalek Shepherd after a two-yard run. DeShawn Williams recovered the ball to set the Tigers up at midfield.

On a third-and-one play moments later, McDowell took a handoff, juked a defender at the line of scrimmage, and raced up the middle for a 25-yard touchdown to give Clemson a 28-7 lead with 89 seconds left in the second quarter.

The Tiger defense forced a quick three-and-out, then Boyd guided an eight-play, 86-yard march and finished it off himself with a one-yard plunge.

The Tigers blew the game open on their first drive after halftime. After the defense forced a punt, Clemson faced a third-and-15 from the shadow of its own endzone. Boyd dropped back and lofted a deep ball down the sideline to Watkins, who hauled in the pass and outran the Cavalier defense for a 96-yard touchdown.

The play was the longest pass of Boyd's career and the longest reception of Watkins' career. It was the second-longest play from scrimmage in school history.

"I don't know what the cornerback was doing, but he was a very young guy, and that was our gameplan...to go at him," admitted Watkins, who was named ACC Receiver-of-the-Week for his efforts.

Ammon Lakip made it 52-10 with a 41-yard field goal, then D.J. Howard tacked on a 10-yard rushing touchdown after Korrin Wiggins' interception deep in Cavalier territory.

Thanks in large part to the Tiger defense, which limited the Cavaliers to non-positive yards on 44 of 85 offensive plays (52 percent), Clemson won by 49 points, its largest victory margin in an ACC road game since 1984. Boyd also set the ACC record for career touchdown responsibility.

GAME STATS

Clemson	14	21	7	17	59
Virginia	7	0	3	0	10

CU	S. Watkins 33 pass from Boyd (Catanzaro kick), 1st, 13:33, 5-75
UVA	Watford 6 run (Vozenilek kick), 1st, 5:00, 10-54
CU	Davidson 2 run (Catanzaro kick), 1st, 2:59, 6-75
CU	McDowell 10 pass from Boyd (Catanzaro kick), 2nd, 4:18, 7-33
CU	McDowell 25 run (Catanzaro kick), 2nd, 1:29, 5-50
CU	Boyd 1 run (Catanzaro kick), 2nd, 0:13, 8-86
CU	S. Watkins 96 pass from Boyd (Catanzaro kick), 3rd, 10:58, 3-91
UVA	Vozenilek 40 FG, 3rd, 8:55, 8-52
CU	Kelly 38 run (Lakip kick), 4th, 12:37, 6-72
CU	Lakip 41 FG, 4th, 8:24, 9-36
CU	Howard 10 run (Lakip kick), 4th, 3:05, 1-10

Attendance - 46,959 **Weather -** Partly cloudy, 65°

Team Statistics	CU	UVA
First Downs	26	13
Rushing	43-175	39-114
Passing	34-45-1	19-46-2
Passing Yards	435	163
Total Offense	88-610	85-277
Yards/Play	6.9	3.3
Return Yards	93	2
Fumbles-Lost	1-0	2-1
Turnovers	1	3
Penalties	3-25	6-74
Interception Returns	2-52	1-0
Punt Returns	4-41	2-2
Kickoff Returns	1-13	3-59
Punting	6-37.0	12-43.5
Third-Down Conversions	6-17	6-22
Sacks	1-3	2-24
Time of Possession	28:30	31:30

Rushing (Car-Yards-TD)

CU McDowell 12-70-1, Kelly 7-56-1, Howard 9-32-1, Davidson 3-23-1, Stoudt 3-23, TEAM 2-(-4), Boyd 7-(-25)-1

UVA Parks 16-82, Mizzell 8-17, Watford 7-8-1, Shepherd 5-8, Lambert 2-0, Jennings 1-(-1)

Passing (Cm-Att-Yards-I-TD)

CU Boyd 24-29-377-1-3, Stoudt 5-9-31-0-0, Kelly 5-7-27-0-0

UVA Watford 16-35-130-1-0, Lambert 3-11-33-1-0

Receiving (Rec-Yards-TD)

CU S. Watkins 8-169-2, Bryant 5-72, Leggett 4-30, M. Williams 3-39, McDowell 3-37-1, Howard 3-18, Hopper 3-9, Humphries 1-25, Forbush 1-17, Seckinger 1-12, Rodriguez 1-5, McCullough 1-2

UVA Johnson 5-77, Mizzell 4-24, Parks 3-20, Jennings 3-13, Severin 2-17, McGee 2-12

Punt Returns (PR-Yards)

CU Humphries 2-31, Rodriguez 2-10

UVA T. Smith 2-2

Kickoff Returns (KOR-Yards)

CU Hopper 1-13

UVA Mizzell 3-59

Interception Returns (INT-Yards)

CU Kearse 1-37, Wiggins 1-15

UVA A. Harris 1-0

Tackle Leaders

CU Breeland 12, St. Anthony 9, Jarrett 7, R. Smith 6, Shuey 5, Tankersley 5, D. Williams 5

Sacks

CU Reader 1-3

Tackles For Loss

CU Reader 2-4, Lawson 1.5-4, Barnes 1-7, Christian 1-1, Robinson 1-1, R. Smith 1-1, Steward 1-1, St. Anthony 0.5-1, Boulware 0.5-1, Crawford 0.5-1, D. Williams 0.5-1, Jarrett 0.5-0, Shuey 0.5-0, Tankersley 0.5-0

GAME 10

VERSUS

Georgia Tech 31

Clemson 55

November 14, 2013 • Memorial Stadium • Clemson, SC

Clemson figured to give up its share of yards to Georgia Tech's vaunted ground game and hoped to weather the storm in one of the ACC's most competitive series.

Instead, the #6 Tigers opened up a sizeable lead before the Yellow Jackets even picked up a first down and rolled to a 55-31 victory at Memorial Stadium. It was the most points scored by one team in the series since 1903.

Clemson held the Yellow Jackets to 24 yards on their first four possessions, as it built a 20-point lead by the early stages of the second quarter and pulled away with four second-half touchdowns.

Since 2008, Georgia Tech has rushed for more yards than any FBS team thanks to Head Coach Paul Johnson's option offense, and it came into the game fifth in the nation at 311.2 yards per game on the ground.

But the Clemson defense put a stamp on the game from the onset. After one quarter, the Yellow Jacket offensive stat line read...three possessions, three punts, three total yards.

After two early field goals, the Tigers rode that defensive momentum and produced two long touchdowns by Sammy Watkins and Martavis Bryant to open up a 20-0 lead early in the second quarter. Bryant had five receptions for a game-high 176 yards and earned ACC Receiver-of-the-Week honors for his efforts.

Georgia Tech rallied and pulled back within 10 points early in the second half, but Tajh Boyd and the Tiger offense blew the game open again with two third-quarter touchdowns that came just 2:20 apart.

On the night, Boyd became the ACC's career leader in passing touchdowns, while Bryant and Watkins each went over the century mark in receiving yards and combined to haul in three touchdowns.

Twelve of the last 18 games in the series had been decided by five points or less, and Johnson brought a career 4-2 record against Clemson into the game.

This time, the Tigers distanced themselves early.

Clemson settled for long Chandler Catanzaro field goals on a pair of promising early drives to take a 6-0 lead. But after the defense forced its third three-and-out in as many possessions, with Shaq Lawson recording a third-down sack to force a punt, the Tigers took full advantage.

MARTAVIS BRYANT HAD 176 RECEIVING YARDS ON FIVE RECEPTIONS IN CLEMSON'S 55-31 WIN OVER GEORGIA TECH.

After Clemson picked up a fourth-and-one with a Boyd run to the Georgia Tech 41, he went over the top to Watkins, who outjumped a defender near the goal line to give Clemson a 13-0 lead early in the second quarter.

Georgia Tech finally moved the chains on the opening play of the next drive on a 13-yard pass, but the Tiger defense buckled down and forced a punt three downs later to get the ball back for its offense.

Boyd hooked up with Bryant for a 47-yard pass to set the Tigers up at the Georgia Tech four, and on the next play, Boyd threw a fade route in the endzone for Mike Williams, who went over a defender for a touchdown to make the score 20-0 with 9:03 left in the second quarter.

Harrison Butker kicked a 33-yard field goal as time expired in the first half to send the teams to the locker room with the Tigers leading 27-10, then Georgia Tech quickly cut into its deficit further in the second half with a 65-yard touchdown run by Robert Godhigh.

But Clemson answered by putting together a six-play, 71-yard drive and scoring a touchdown of its own on a one-yard plunge by Boyd to extend its lead to 34-17.

After the Tiger defense forced a punt, Boyd and Watkins hooked up for a 44-yard touchdown on the next play from scrimmage to make the score 41-17.

Godhigh added another rushing score to cap a 14-play, 90-yard drive with 2:08 left in the third quarter.

Boyd exited with an injury near the end of the third quarter, but Cole Stoudt picked up where he left off, finishing off a 10-play, 75-yard drive with a 13-yard touchdown run.

GAME STATS

Georgia Tech	**0**	**10**	**14**	**7**	**31**
Clemson	**6**	**21**	**14**	**14**	**55**

CU	Catanzaro 40 FG, 1st, 11:55, 10-42
CU	Catanzaro 51 FG, 1st, 3:07, 7-26
CU	S. Watkins 41 pass from Boyd (Catanzaro kick), 2nd, 14:01, 5-52
CU	M. Williams 4 pass from Boyd (Catanzaro kick), 2nd, 9:03, 7-66
GAT	Sims 1 run (Butker kick), 2nd, 6:33, 7-82
CU	Bryant 76 pass from Boyd (Catanzaro kick), 2nd, 5:44, 2-78
GAT	Butker 33 FG, 2nd, 0:00, 10-71
GAT	Godhigh 65 run (Butker kick), 3rd, 12:08, 1-65
CU	Boyd 1 run (Catanzaro kick), 3rd, 10:13, 6-71
CU	S. Watkins 44 pass from Boyd (Catanzaro kick), 3rd, 7:53, 1-44
GAT	Godhigh 5 run (Butker kick), 3rd, 2:08, 14-90
CU	Stoudt 13 run (Catanzaro kick), 4th, 14:04, 10-75
CU	McDowell 2 run (Catanzaro kick), 4th, 9:47, 4-34
GAT	Days 1 run (Butker kick), 4th, 2:02, 8-85

Attendance - 75,324 **Weather -** Partly cloudy, 50˚

Team Statistics	**GAT**	**CU**
First Downs	22	26
Rushing	45-248	37-168
Passing	15-26-1	23-30-1
Passing Yards	192	383
Total Offense	71-440	67-551
Yards/Play	6.2	8.2
Return Yards	2	55
Fumbles-Lost	4-1	2-0
Turnovers	2	1
Penalties	6-55	7-65
Interception Returns	1-2	1-20
Punt Returns	1-0	3-35
Kickoff Returns	9-137	2-50
Punting	6-44.8	3-31.7
Third-Down Conversions	7-15	4-11
Sacks	4-22	1-5
Time of Possession	34:28	25:32

Rushing (Car-Yards-TD)

GAT Godhigh 12-126-2, Bostic 0-30, Sims 8-25-1, Ju. Thomas 3-23, Lee 12-22, Hill 2-11, Summers 1-11, Days 2-3-1, Laskey 2-3, Perkins 1-3, Zenon 1-(-4), Andrews 1-(-5)

CU McDowell 11-60-1, Boyd 15-43-1, Stoudt 4-28-1, Kelly 3-24, Howard 3-13, S. Watkins 1-0

Passing (Cm-Att-Yards-I-TD)

GAT Lee 13-23-165-1-0, Ju. Thomas 2-3-27-0-0

CU Boyd 20-26-340-1-4, Stoudt 2-2-35-0-0, Kelly 1-2-8-0-0

Receiving (Rec-Yards-TD)

GAT Godhigh 5-103, Waller 3-27, Summers 3-24, Hill 2-27, Bostic 2-11

CU Bryant 5-176-1, S. Watkins 5-104-2, M. Williams 3-45-1, Humphries 3-20, McDowell 3-11, Seckinger 2-13, Howard 1-8, Cooper 1-6

Punt Returns (PR-Yards)

GAT Smelter 1-0

CU Humphries 3-35

Kickoff Returns (KOR-Yards)

GAT Sims 3-50, L. Griffin 2-29, Andrews 1-28, Smelter 2-19, Milton 1-11

CU S. Watkins 2-50

Interception Returns (INT-Yards)

GAT Gotsis 1-2

CU Breeland 1-20

Tackle Leaders

CU Christian 11, Shuey 9, R. Smith 8, St. Anthony 6, Breeland 6, Crawford 6

Sacks

CU Lawson 1-5

Tackles For Loss

CU V. Beasley 2-11, Christian 2-5, Lawson 1-5, Breeland 1-4, Robinson 1-4, St. Anthony 1-1, Jarrett 1-1, Crawford 0.5-2, D. Williams 0.5-0

GAME 11

The Citadel 6

Clemson 52

November 23, 2013 • Memorial Stadium • Clemson, SC

Tajh Boyd stood atop the Hill, flashed his trademark smile, and waved goodbye to the Death Valley crowd. Then he went out and put on one last show.

The senior threw five touchdown passes to five different receivers, all before halftime, and #6 Clemson beat The Citadel 52-6 on Senior Day at Memorial Stadium.

"It was sweet," said Boyd. "I don't think there's a better way to end your home career. I had five touchdowns, but it was more about enjoying the moment with the guys out on the field, some of the linemen, the defense, talking to Sammy (Watkins) and those guys, and the memories that I'll take from that."

Boyd completed 21-28 passes for 288 yards and tied the school record with five touchdown passes, the sixth time he has done that in his career.

Another Tiger playing his last home game, Roderick McDowell, led the Tigers with 108 yards on 21 carries.

Boyd's favorite target, Watkins, also became Clemson's all-time leading receiver on the day, surpassing the record of his former teammate, DeAndre Hopkins, who had 3,020 receiving yards in his career from 2010-12.

With the victory, Clemson won at least 10 games for the third year in a row, its longest streak since it had four straight 10-win campaigns from 1987-90.

Clemson was forced to punt on the game's opening drive, but Watkins caught an eight-yard pass on the first play from scrimmage that gave him 3,021 career receiving yards receiving, which moved him past Hopkins.

The Tigers opened the scoring on the next possession, as Boyd hit tight end Stanton Seckinger down the sideline for a 24-yard touchdown to put Clemson up 7-0.

After a punt by The Citadel, the Tigers doubled their lead with a 30-yard touchdown to Mike Williams on a corner route, as Boyd marched the offense 95 yards in eight plays.

Boyd threw his third touchdown pass of the day early in the second quarter, lofting a fade pass to Watkins, who went up and snatched the ball away from a defender for an eight-yard score.

"Tajh did a great job of putting it on my outside shoulder, and I made a play," explained Watkins.

The Clemson defense got involved in the scoring on the ensuing possession, as Garry Peters hit quarterback Ben Dupree on an option play to force a fumble, and Quandon Christian scooped up the ball and returned it 22 yards for a touchdown, his first career score.

QUANDON CHRISTIAN HAD A 22-YARD FUMBLE RETURN FOR A SCORE AGAINST THE CITADEL.

The Tigers stretched their lead to 35-0 when Boyd hooked up with Martavis Bryant on a 19-yard touchdown.

Boyd recorded his fifth touchdown pass of the half thanks to McDowell. Boyd swung a pass out of the backfield inside the 15, and the running back juked two defenders, outran two more, and dove across the goal line for a nine-yard score.

The touchdown made it 42-0 with 1:12 left in the first half, and that was the score at halftime.

The teams traded field goals in the third quarter, with Chandler Catanzaro making a 32-yarder to make the score 45-3. The kick also gave him 395 points in his career, which made him the second-leading scorer in ACC history.

Boyd played the first two drives of the second half for the Tigers, and he began to run back out onto the field for a third.

But Clemson called a timeout and Boyd trotted off to the sideline, where he was met with a big hug from Head Coach Swinney and a huge ovation from the crowd.

The Tigers added to the lead at the end of the drive with Cole Stoudt under center. Facing fourth-and-goal, Stoudt shoveled the ball to Daniel Rodriguez, who took the pass two yards to paydirt, becoming the seventh different Tiger to score a touchdown in the contest.

It was the first career touchdown for Rodriguez, who carried an American flag down the Hill prior to the game as part of the Military Appreciation Day festivities.

"It's awesome to be a part of this culture and part of this university," said Rodriguez. "Coming from what I've gone through to coming here, it's been a great transition from leaving one military family to a Clemson family."

"It was a special moment getting to see Daniel Rodriguez in the endzone," said Swinney. "God has a way of working it out, and it was great to see our own Purple Heart recipient get a score."

The Tiger defense limited the Bulldogs to only 172 total yards, including -4 passing yards. It was the first time in Clemson history that an opponent had negative passing yards.

GAME STATS

The Citadel	**0**	**0**	**3**	**3**	**6**
Clemson	**14**	**28**	**3**	**7**	**52**

CU	Seckinger 24 pass from Boyd (Catanzaro kick), 1st, 10:05, 5-61
CU	M. Williams 30 pass from Boyd (Catanzaro kick), 1st, 2:28, 8-95
CU	S. Watkins 8 pass from Boyd (Catanzaro kick), 2nd, 11:44, 8-71
CU	Christian 22 fumble return (Catanzaro kick), 2nd, 10:03
CU	Bryant 19 pass from Boyd (Catanzaro kick), 2nd, 5:33, 10-65
CU	McDowell 9 pass from Boyd (Catanzaro kick), 2nd, 1:12, 8-58
CIT	Warren 42 FG, 3rd, 7:17, 5-41
CU	Catanzaro 32 FG, 3rd, 3:23, 9-51
CU	Rodriguez 2 pass from Stoudt (Lakip kick), 4th, 14:10, 9-75
CIT	Warren 29 FG, 4th, 1:54, 21-63

Attendance - 81,554 **Weather -** Cloudy, 61˚

Team Statistics	**CIT**	**CU**
First Downs	12	29
Rushing	57-176	43-208
Passing	1-5-0	24-32-0
Passing Yards	-4	350
Total Offense	62-172	75-558
Yards/Play	2.8	7.4
Return Yards	0	33
Fumbles-Lost	1-1	3-1
Turnovers	1	1
Penalties	1-9	1-15
Interception Returns	0-0	0-0
Punt Returns	0-0	2-11
Kickoff Returns	6-122	2-22
Punting	7-37.7	1-40.0
Third-Down Conversions	4-17	7-11
Sacks	1-3	0-0
Time of Possession	38:07	21:53

Rushing (Car-Yards)

CIT Dupree 23-69, D. Robinson 17-45, Stenson 4-26, A. Miller 4-21, Martin 2-7, V. Miller 2-5, Renew 1-2, Trevino 4-1

CU McDowell 21-108, McCullough 6-43, Howard 7-22, Boyd 4-20, Brooks 1-12, D. Smith 2-5, Stoudt 1-0, TEAM 1-(-2)

Passing (Cm-Att-Yards-I-TD)

CIT Dupree 0-3-0-0-0, Stenson 0-1-0-0-0, A. Miller 1-1-(-4)-0-0

CU Boyd 21-28-288-0-5, Stoudt 3-4-62-0-1

Receiving (Rec-Yards-TD)

CIT Martin 1-(-4)

CU S. Watkins 7-58-1, Bryant 4-84-1, M. Williams 3-70-1, Humphries 2-25, McDowell 2-18-1, Rodriguez 2-(-1)-1, Leggett 1-44, Seckinger 1-24-1, Porter 1-16, Hopper 1-12

Punt Returns (PR-Yards)

CU Humphries 1-8, Rodriguez 1-3

Kickoff Returns (KOR-Yards)

CIT Martin 4-85, V. Miller 2-37

CU Seckinger 2-22

Tackle Leaders

CU St. Anthony 13, Boulware 9, Shuey 9, Byers 8, Christian 7, Kearse 7, Steward 7

Tackles For Loss

CU Christian 1.5-6, St. Anthony 1.5-2, Peters 1-7, M. Jenkins 1-4, Shuey 1-4, Breeland 1-3, Crawford 1-3, J. Watson 1-2, Boulware 1-1

GAME 12

VERSUS

Clemson 17

South Carolina 31

November 30, 2013 • Williams-Brice Stadium • Columbia, SC

Clemson had its chances, but six turnovers proved too much to overcome in #9 South Carolina's 31-17 win at Williams-Brice Stadium.

The #4 Tigers held their own in a number of statistical categories, as they rallied from a 10-point deficit in the first half to tie the score 17-17 late in the third quarter.

But after South Carolina went back up by a touchdown in the fourth quarter, Clemson turned the ball over four times to end its hopes of a rally.

"The story of the game was the turnovers," said Head Coach Dabo Swinney.

Clemson actually outgained the Gamecocks 352-318 in 21 less plays, but South Carolina did not turn the ball over, while it turned the Tigers' six turnovers into 21 points.

"We just lost the turnover margin," said Tajh Boyd. "If you want to look at the score and ask what's really wrong with it, just look at the turnover margin. That will tell you everything you need to know."

"You can't turn the ball over and beat good teams," stated Swinney. "It was the difference in the game, no question about it."

The Tigers dug themselves an early hole with two first-quarter turnovers that their rivals turned into 14 points.

Clemson marched 46 yards in seven plays and moved the chains three times on its opening drive, but a bit of early trickery went awry when Sammy Watkins' pass was picked off near the goal line by Brison Williams. Boyd threw a lateral out to Watkins, who set himself and threw downfield for Adam Humphries. But Williams was waiting to snatch the ball out of the air.

South Carolina responded with a methodical 17-play, 80-yard drive that culminated in a three-yard touchdown run by Connor Shaw for a 7-0 lead.

Clemson wasted little time going right back down the field, as Boyd hit Watkins for a 57-yard pass on the second play of the ensuing drive, then Boyd plunged in from eight yards out two plays later to tie the score 7-7.

Clemson's defense came up with a quick three-and-out to force a punt, but another miscue gave the ball right back, as Martavis Bryant collided with Humphries, who was attempting a fair catch, and the Gamecocks recovered at the Tiger 39.

GRADY JARRETT HAD A GAME-HIGH 15 TACKLES AS THE TIGERS HELD MIKE DAVIS TO ONLY 22 YARDS ON 15 CARRIES AT #9 SOUTH CAROLINA.

South Carolina converted on the mistake five plays later, as Shaw hit Shaq Roland for a nine-yard touchdown that gave the Gamecocks a 14-7 lead six seconds into the second quarter.

After a Tiger punt, the Gamecocks put together another long drive, 65 yards in 13 plays, but the Clemson defense held them to a field goal.

The Tigers pulled back within one score as time expired in the first half, as Chandler Catanzaro made a 38-yard field goal.

In addition to the two first-half turnovers, another reason for Clemson's deficit was its inability to get off the field defensively. South Carolina converted 8-11 third-down attempts in the first half, many of them in third-and-long situations, and that led to the Gamecocks possessing the ball for 19:42 in the first half.

Clemson's defense opened the second half with two stops in its own territory, and after the second one, the Tigers took advantage.

Clemson went with a power ground game, running the ball eight times as part of a 15-play, 88-yard march that ended in a four-yard Roderick McDowell touchdown run to tie the score 17-17 with 3:01 left in the third quarter.

McDowell, who finished with a game-high 111 rushing yards, took a wide handoff and lost ground initially, but stiff-armed a defender at the 11, turned upfield, and hurdled into the endzone.

The Gamecocks came right back with a 75-yard drive and reached the endzone on a two-yard run by Mike Davis to take a 24-17 lead with 11:47 left in the game. Davis, one of the SEC's premier running backs, only had 22 yards on 15 carries, with a long rush of just four yards.

Clemson looked to march for a tying touchdown, getting as far as the South Carolina 30 thanks in large part to a 22-yard run on third down by McDowell. But Boyd scrambled on a second-down play and fumbled the ball.

The Clemson defense forced a punt when it needed to, but Humphries fumbled the ball on the return and South Carolina took over on Clemson's 34.

Three plays later, Pharoh Cooper threw a 26-yard touchdown pass to Brandon Wilds to make the score 31-17 with 3:44 left and seal the victory.

GAME STATS

Clemson	**7**	**3**	**7**	**0**	**17**
South Carolina	**7**	**10**	**0**	**14**	**31**

USC	Shaw 3 run (Fry kick), 1st, 4:23, 17-80
CU	Boyd 8 run (Catanzaro kick), 1st, 2:45, 4-75
USC	Roland 9 pass from Shaw (Fry kick), 2nd, 14:54, 5-39
USC	Fry 21 FG, 2nd, 8:25, 13-65
CU	Catanzaro 38 FG, 2nd, 0:00, 10-53
CU	McDowell 4 run (Catanzaro kick), 3rd, 3:01, 15-88
USC	Davis 2 run (Fry kick), 4th, 11:47, 11-75
USC	Wilds 26 pass from P. Cooper (Fry kick), 4th, 3:44, 3-34

Attendance - 84,174 **Weather -** Mostly cloudy, 49°

Team Statistics	**CU**	**USC**
First Downs	18	21
Rushing	29-127	50-140
Passing	19-28-3	15-28-0
Passing Yards	225	178
Total Offense	57-352	78-318
Yards/Play	6.2	4.1
Return Yards	14	13
Fumbles-Lost	3-3	2-0
Turnovers	6	0
Penalties	8-52	3-20
Interception Returns	0-0	3-10
Punt Returns	2-14	1-3
Kickoff Returns	4-97	2-80
Punting	3-35.0	5-36.6
Third-Down Conversions	6-11	10-19
Sacks	2-23	5-46
Time of Possession	21:51	38:09

Rushing (Car-Yards-TD)
CU McDowell 14-111-1, Boyd 15-16-1
USC Shaw 22-94-1, Davis 15-22-1, P. Cooper 4-18, Ellington 1-7, Wilds 3-3, Carson 2-2, TEAM 3-(-6)

Passing (Cm-Att-Yards-I-TD)
CU Boyd 19-27-225-2-0, S. Watkins 0-1-0-1-0
USC Shaw 14-26-152-0-1, P. Cooper 1-2-26-0-1

Receiving (Rec-Yards-TD)
CU S. Watkins 7-93, Humphries 5-45, McDowell 2-31, Seckinger 2-25, Bryant 1-18, M. Williams 1-9, Cooper 1-4
USC Ellington 4-51, Roland 3-40-1, Byrd 3-26, Wilds 2-36-1, Davis 2-10, McLaurin 1-15

Punt Returns (PR-Yards)
CU Humphries 1-8, TEAM 1-6
USC Hampton 1-3

Kickoff Returns (KOR-Yards)
CU S. Watkins 3-79, Green 1-18
USC P. Cooper 2-80

Interception Returns (INT-Yards)
USC Holloman 1-10, Moore 1-0, B. Williams 1-0

Tackle Leaders
CU Jarrett 15, St. Anthony 12, Kearse 10, Shuey 9, Crawford 7, Robinson 7

Sacks
CU V. Beasley 2-23

Tackles For Loss
CU V. Beasley 2-23, Jarrett 2-2, St. Anthony 1-1, Christian 1-1, Crawford 0.5-2, Kearse 0.5-2

TIGER RECORDS

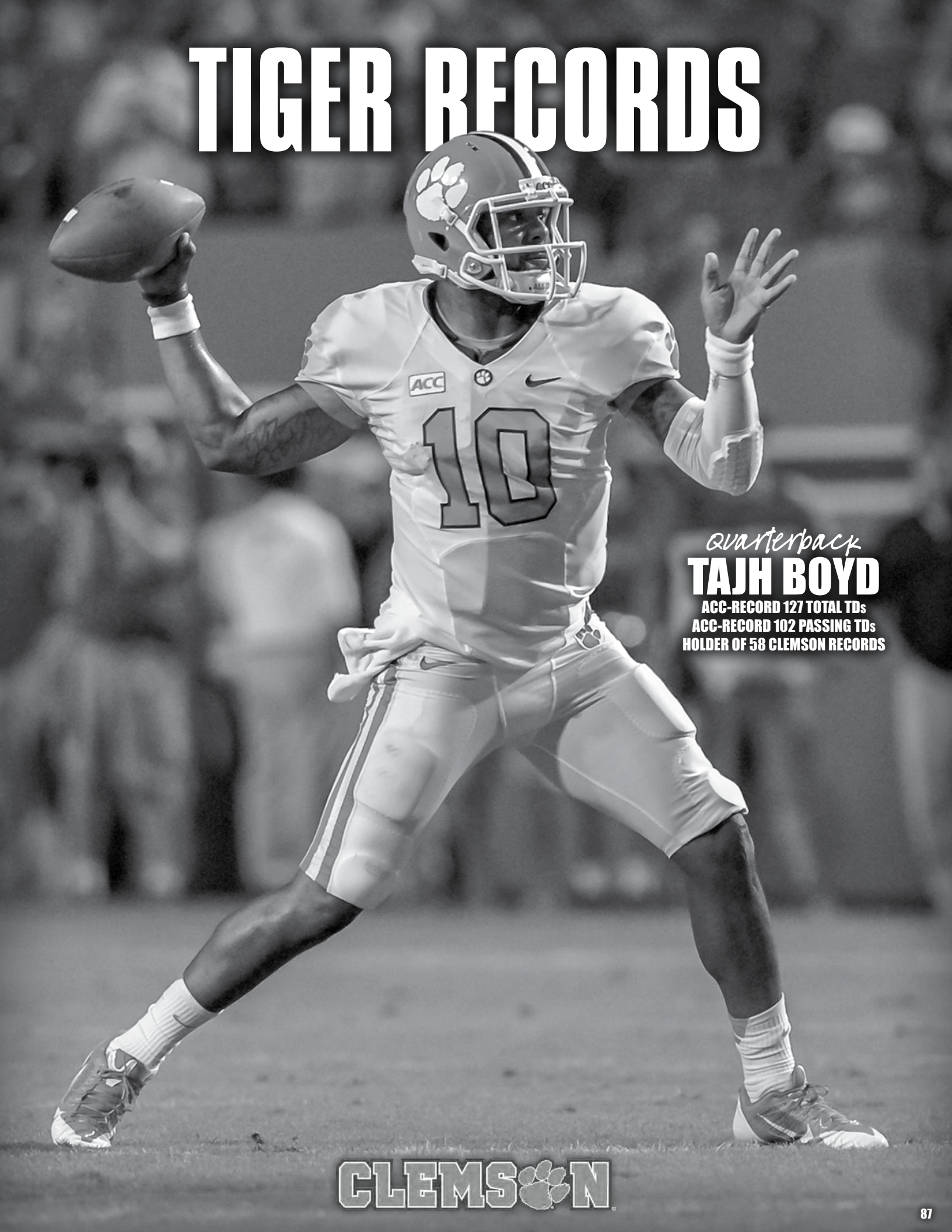

quarterback

TAJH BOYD

ACC-RECORD 127 TOTAL TDs
ACC-RECORD 102 PASSING TDs
HOLDER OF 58 CLEMSON RECORDS

CLEMSON

INDIVIDUAL RECORDS

Rushing

Carries
Game: 36, Jim Shirley vs. N.C. State, 10-6-1951; Ray Yauger vs. Wake Forest, 10-18-1969; Raymond Priester vs. Maryland, 10-25-1997
Season: 257, Raymond Priester, 1996
Career: 805, Raymond Priester, 1994-97

Consecutive Carries
Game: 12, Raymond Priester vs. Maryland, 10-25-1997

Rushing Yards
Game: 263, Raymond Priester vs. Duke, 11-11-1995
Season: 1,345, Raymond Priester, 1996
Career: 3,966, Raymond Priester, 1994-97

Rushing Yards Per Game
Season: 112.1, Raymond Priester, 1996 (1,345 in 12 games)
Career: 89.6, Terry Allen, 1987-89 (2,778 in 31 games)

Yards Per Carry
Game: (Min. 5 Carries) 30.4, Ken Moore (5-152) vs. The Citadel, 11-27-1954
Season: (Min. 200 Yards) 9.9, Derrick Hamilton, 2002 (21-208)
(Min. 300 Yards) 7.4, Billy Hair, 1950 (71-525)
(Min. 600 Yards) 7.3, C.J. Spiller, 2006 (129-938)
Career: (Min. 1,000 Yards) 5.92 by Jackie Calvert, 1948-50 (194-1479)
(Min. 2,000 Yards) 5.85 by C.J. Spiller, 2006-09 (606-3547)

100-Yard Games
Season: 7, Kenny Flowers, 1985; Raymond Priester, 1996
Career: 15, Raymond Priester, 1994-97

Consecutive 100-Yard Games
Season: 5, Kenny Flowers, 1985
Career: 5, Raymond Priester (last four games of 1996, first game of 1997); Kenny Flowers, 1985
By a QB: 4, Woodrow Dantzler, 2000

100-Yard Games vs. One Opponent
Career: 3, Kenny Flowers vs. Duke, 1983-85

200-Yard Games
Season: 2, Terrence Flagler, 1986
Career: 2, Terrence Flagler, 1982-86; Ray Yauger, 1967-69; Raymond Priester, 1994-97; Andre Ellington, 2009-12

Rushing Yards in a Series in a Season
2 Games: 387, Terrence Flagler, 1986
3 Games: 520, Woodrow Dantzler, 2000
4 Games: 623, Woodrow Dantzler, 2000
5 Games: 744, Terrence Flagler, 1986
6 Games: 858, Terrence Flagler, 1986

Rushing Yards By a Freshman
Game: 234, Don King vs. Fordham, 11-8-1952
Season: 973, Terry Allen, 1987

Rushing Yards By a Quarterback
Game: 220, Woodrow Dantzler vs. Virginia, 9-23-2000
Season: 1,061, Woodrow Dantzler, 2001
Career: 2,761, Woodrow Dantzler, 1998-01

Rushing Yards By Two Players
Game: 358, Raymond Priester (263) & Nealon Greene (95) vs. Duke, 11-11-1995
Season: 2,125, James Davis (1,187) & C.J. Spiller (938), 2006
Career°: 5,819, Travis Zachery (3,058) & Woodrow Dantzler (2,761), 1998-01
° - two players in the same senior class

Rushing Touchdowns
Game: 5, Stumpy Banks vs. Furman, 10-13-1917; Maxcey Welch vs. Newberry, 10-17-1930
Season: 17, Lester Brown, 1978; James Davis, 2006
Career: 47, James Davis, 2005-08

Passing

Passing Attempts
Half: 46, Rodney Williams vs. N.C. State (2nd), 10-24-1987
Game: 66, Cullen Harper vs. Virginia Tech, 10-6-2007
Season: **499, Tajh Boyd, 2011**
Career: 1,368, Charlie Whitehurst, 2002-05

Passing Attempts Per Game
Season: 35.8, Charlie Whitehurst, 2003 (465 in 13 games)
Career: 31.1, Charlie Whitehurst, 2002-05 (1,368 in 44 games)

Completions
Game: 38, Cullen Harper vs. Virginia Tech, 10-6-2007
Consecutive Games: 58, Cullen Harper, vs. Virginia Tech, Central Michigan, 2007
Three Consecutive Games: 81, Cullen Harper, vs. Wake Forest, Boston College, South Carolina, 2007
Consecutive Games With 20: 6, Charlie Whitehurst, 2003
Season: **298, Tajh Boyd, 2011**
Career: **871, Tajh Boyd, 2010-13**

Completions Per Game
Season: 22.2, Charlie Whitehurst, 2003 (288 in 13 games)
Career: **18.9, Tajh Boyd, 2010-13 (871 in 46 games)**

Consecutive Completions
Game: 15, Cullen Harper vs. Central Michigan, 10-20-2007 (last 15)
Season: 17, Nealon Greene, 1997 (last 13 vs. Virginia, first 4 vs. Maryland)

Consecutive Games Completing a Pass
Season: **14**, Kyle Parker, 2009; **Tajh Boyd, 2011**
Career: 46, Rodney Williams, 1985-88

Completion Percentage
Game: (Min. 9 Att.) 100.0, Steve Fuller vs. The Citadel, 9-16-1978 (9-9)
(Min. 15 Att.) 95.0, Cole Stoudt vs. S.C. State, 9-7-2013 (19-20)
(Min. 20 Att.) 95.0, Cole Stoudt vs. S.C. State, 9-7-2013 (19-20)
Season: **(Min. 100 Att.) 67.6, Tajh Boyd, 2013 (252-373)**
Career: **(Min. 200 Att.) 64.0, Tajh Boyd, 2010-13 (871-1362)**

Passing Yards
Game: **455, Tajh Boyd vs. Syracuse, 10-5-2013**
Season: **3,896, Tajh Boyd, 2012**
Career: **11,526, Tajh Boyd, 2010-13**

Passing Yards Per Game
Season: **299.7, Tajh Boyd, 2012**
Career: **250.6, Tajh Boyd, 2010-13**

Passing Yards in Consecutive Games
2 Games: **789, Tajh Boyd, 2013**
3 Games: **1,100, Tajh Boyd, 2013**
4 Games: **1,459, Tajh Boyd, 2012**
5 Games: **1,696, Tajh Boyd, 2012**
6 Games: **2,016, Tajh Boyd, 2012**

Yards Per Completion
Game: (Min. 8 Comp.) 28.0, Tommy Kendrick vs. Virginia, 10-16-1971 (9-252)
Season: (Min. 45 Comp.) 21.3, Bobby Gage, 1947 (47-1002)
Career: (Min. 100 Comp.) 19.9, Bobby Gage, 1945-48 (123-2448)

Yards Per Passing Attempt
Game: (Min. 8 Att.) 22.0, Bobby Gage vs. Furman, 11-8-1947 (11-245)
Season: **(Min. 75 Att.) 9.31, Tajh Boyd, 2013 (373-3473)**
Career: (Min. 100 Att.) 8.81, Bobby Gage, 1945-48 (278-2448)

200-Yard Passing Games
Season: **13, Tajh Boyd, 2011**
Career: **34, Tajh Boyd, 2010-13**

300-Yard Passing Games
Season: **7, Tajh Boyd, 2012**
Career: **17, Tajh Boyd, 2010-13**

Passing Touchdowns
Half: **5, Tajh Boyd vs. Wake Forest, 10-25-2012 (1st)**; **Tajh Boyd vs. Duke, 11-3-2012 (1st)**; **Tajh Boyd vs. The Citadel, 11-23-2013 (1st)**
Game: **5**, Cullen Harper vs. Louisiana-Monroe, 9-8-2007; Cullen Harper vs. Central Michigan, 10-20-2007; **Tajh Boyd vs. North Carolina, 10-22-2011**; **Tajh Boyd vs. Wake Forest, 10-25-2012**; **Tajh Boyd vs. Duke, 11-3-2012**; **Tajh Boyd vs. N.C. State, 11-17-2012**; **Tajh Boyd vs. Syracuse, 10-5-2013**; **Tajh Boyd vs. The Citadel, 11-23-2013**
Season: **36, Tajh Boyd, 2012**
Career: **102, Tajh Boyd, 2010-13**

Passing Touchdowns Per Game
Season: **2.77, Tajh Boyd, 2012 (36 in 13 games)**
Career: **2.22, Tajh Boyd, 2010-13 (102 in 46 games)**

Pass Efficiency Rating
Game: (Min. 10 Att.) 310.7, Bobby Gage vs. Furman, 11-8-1948 (9-11-245-1-2)
(Min. 20 Att.) 261.9, Tajh Boyd vs. Syracuse, 10-5-2013 (20-27-455-2-5)
Season: **(Min. 40 Comp.) 166.7, Cole Stoudt, 2013**
(Min. 15 Att./G) 166.6, Tajh Boyd, 2013
(Min. 200 Att.) 166.6, Tajh Boyd, 2013
Career: **(Min. 300 Att.) 154.3, Tajh Boyd, 2010-13**

Passes Had Intercepted
Game: 5, Don King vs. Auburn, 11-21-1953
Season: 20, Tommy Kendrick, 1969
Career: 46, Charlie Whitehurst, 2002-05

Lowest Interception Percentage
Season: (Min. 75 Att.) 1.06, Nealon Greene, 1994 (1 in 94 attempts)
Career: (Min. 100 Att.) 2.45, Cullen Harper, 2005-08 (20 in 815 attempts)

Consecutive Passes Without an Interception
Start of Career: 165, Cullen Harper, 2005-07
Season: 143, Cullen Harper, 2007
Career: **187, Tajh Boyd, 2012-13**

Games Won as a Starting Quarterback
Season: 12, Homer Jordan, 1981
Career: 32, Rodney Williams, 1985-88

Winning Percentage as a Starting Quarterback
Season: 100.0, Homer Jordan, 1981 (12-0)
Career: (Min. 15 Games) 81.3, DeChane Cameron, 1988-91 (19-4-1)

Top-25 Wins as a Starting Quarterback
Season: **4, Tajh Boyd, 2011**
Career: **7**, Rodney Williams, 1985-88; Charlie Whitehurst, 2002-05; **Tajh Boyd, 2010-13**

Starts at Quarterback
Career: 44, Rodney Williams, 1985-88

Consecutive Starts at Quarterback
Career: **39, Tajh Boyd, 2011-13**

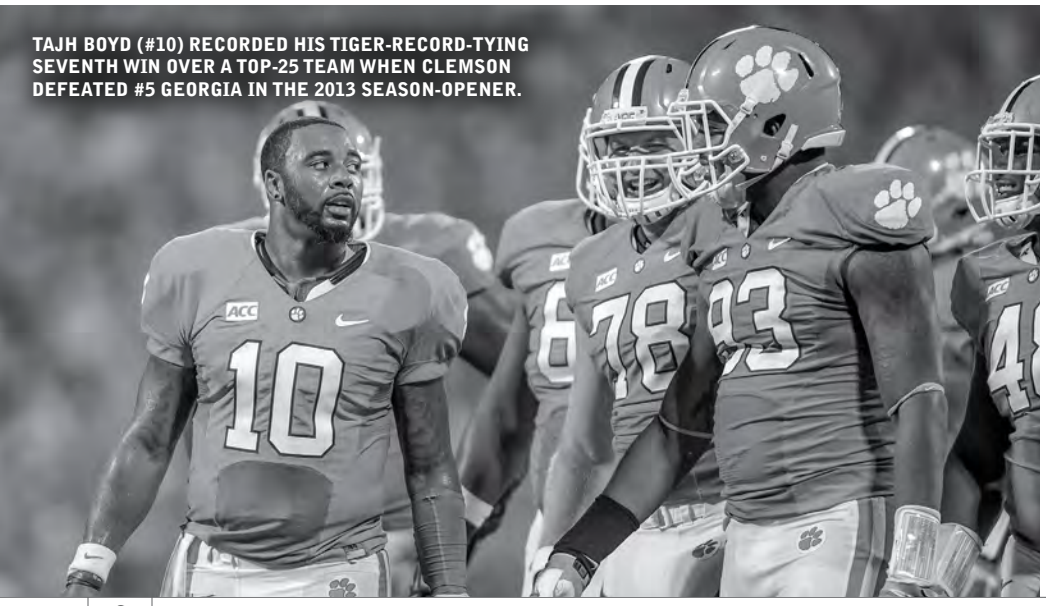
TAJH BOYD (#10) RECORDED HIS TIGER-RECORD-TYING SEVENTH WIN OVER A TOP-25 TEAM WHEN CLEMSON DEFEATED #5 GEORGIA IN THE 2013 SEASON-OPENER.

IN JUST THREE SEASONS, SAMMY WATKINS HAS A TIGER-RECORD 3,164 RECEIVING YARDS.

Total Offense

Total Offense Plays

Game: **79, Tajh Boyd vs. Louisiana State,12-31-2012**
Season: **641, Tajh Boyd, 2011**
Career: **1,847, Tajh Boyd, 2010-13 (1,362 passes, 485 rushes)**

Total Offense Yards

Game: **529, Tajh Boyd vs. N.C. State, 11-17-2012**
Season: **4,410, Tajh Boyd, 2012**
Career: **12,564, Tajh Boyd, 2010-13**
vs. One Team/Career: **1,255, Tajh Boyd vs. Wake Forest, 2010-13**

Total Offense Yards Per Game

Season: **339.2, Tajh Boyd, 2012**
Career: **273.1, Tajh Boyd, 2010-13**

Total Offense Yards Per Play

Game: **12.9, Tajh Boyd vs. Syracuse, 10-5-2013 (35 plays, -5 rush, 455 pass for 450 yards)**
Season: 8.1, Jackie Calvert, 1950 (157 plays, 714 rush, 557 pass for 1,271 yards)
Career: 6.9, Jackie Calvert, 1948-50 (287 plays, 1,098 rush, 885 pass for 1,983 yards)

200-Yard Total Offense Games

Season: **13, Tajh Boyd, 2011**
Career: **35, Tajh Boyd, 2010-13**

300-Yard Total Offense Games

Season: **8, Tajh Boyd, 2013**
Career: **21, Tajh Boyd, 2010-13**

100-Yard Rushing, 300-Yard Total Offense Games

Season: 5, Woodrow Dantzler, 2001
Career: 11, Woodrow Dantzler, 1998-01

Receiving

Receptions

Game: **14, Sammy Watkins vs. Maryland, 10-26-2013**
Season: 88, Aaron Kelly, 2007
Career: 232, Aaron Kelly, 2005-08

Receiving Yards

Half: **177, Sammy Watkins vs. Wake Forest, 10-25-2012 (1st)**
Game: **202, Sammy Watkins vs. Wake Forest, 10-25-2012**
Season: 1,405, DeAndre Hopkins, 2012
Career: **3,164, Sammy Watkins, 2010-13**

100-Yard Receiving Games

Season: **7, Sammy Watkins, 2013**
Career: **14, Sammy Watkins, 2011-13**
Consecutive: **3**, Charlie Waters, 1969; Tony Horne, 1997; Rod Gardner, 2000; DeAndre Hopkins 2011-12; **Sammy Watkins, 2013**; **Sammy Watkins, 2013**

Yards Per Reception

Game: **(Min. 5 rec.) 35.2, Martavis Bryant vs. Georgia Tech, 11-14-2013 (5-176)**
Season: (Min. 10 rec.) 32.1, Gary Cooper, 1988 (13-417)
(Min. 20 rec.) 22.6, Glenn Smith, 1950 (22-498)
Career: **(Min. 35 rec.) 22.9, Martavis Bryant, 2011-13 (58-1326)**

Receptions Per Game

Season: **7.08 by Sammy Watkins, 2013 (85 in 12 games)**
Career: **6.40 by Sammy Watkins, 2011-13 (224 in 35 games)**

Receiving Yards Per Game

Season: 108.1 by DeAndre Hopkins, 2012 (1,405 in 13 games)
Career: **90.4 by Sammy Watkins, 2011-13 (3,164 in 35 games)**

Receiving Touchdowns

Quarter: 3, DeAndre Hopkins vs. Ball State, 9-8-2012 (2nd); DeAndre Hopkins vs. Duke, 11-3-2012 (1st)
Game: 3, Dreher Gaskin vs. Auburn, 11-21-1953; Tony Horne vs. Texas-El Paso, 10-4-1997; Rod Gardner vs. North Carolina, 10-21-2000; DeAndre Hopkins vs. Ball State, 9-8-2012; DeAndre Hopkins vs. Duke, 11-3-2012
Season: 18, DeAndre Hopkins, 2012
Career: 27, DeAndre Hopkins, 2010-12

Receptions By a Running Back

Game: 9, Jamie Harper vs. Florida State, 11-13-2010
Season: 45, Travis Zachery, 2001
Career: 123, C.J. Spiller, 2006-09

Receiving Yards By a Running Back

Game: 108, C.J. Spiller vs. Duke, 11-15-2008
Season: 503, C.J. Spiller, 2009
Career: 1,420, C.J. Spiller, 2006-09

Receptions By a Tight End

Game: 9, John McMakin vs. Florida State, 11-7-1970; Brandon Ford vs. Louisiana State, 12-31-2012
Season: 50, Dwayne Allen, 2011
Career: 93, John McMakin, 1969-71; Dwayne Allen, 2009-11

Receiving Yards By a Tight End

Game: 107, John McMakin vs. Florida State, 11-7-1970
Season: 598, Dwayne Allen, 2011
Career: 1,255, John McMakin, 1969-71

Receiving Touchdowns By a Tight End

Game: 2 by many
Season: 8, Dwayne Allen, 2011; Brandon Ford, 2012
Career: 12, John McMakin, 1969-71, Dwayne Allen, 2009-11; Brandon Ford, 2009-12

Consecutive Games Catching a Pass

Career: 36, Jerry Butler, 1975-78; DeAndre Hopkins, 2010-12

Interceptions

Interceptions

Quarter: 3, Brian Dawkins vs. Duke, 11-11-1995
Game: 3, Kit Jackson vs. Wake Forest, 10-30-1965; Leomont Evans vs. N.C. State, 9-30-1995; Brian Dawkins vs. Duke, 11-11-1995; Alex Ardley vs. Maryland, 10-14-2000; Michael Hamlin vs. The Citadel, 9-6-2008
Season: 8, Robert O'Neal, 1989; Justin Miller, 2002; DeAndre McDaniel, 2009
Career: 17, Terry Kinard, 1979-82

Interception Return Yards

Game: 101, Willie Underwood vs. South Carolina, 11-22-1980
Season: 156, Don Kelley, 1970
Career: 275, Rex Varn, 1976-79

Average Interception Return Yards

Game: (Min. 2) 50.5, Willie Underwood vs. South Carolina, 11-22-1980 (2-101)
Season: (Min. 3) 52.0, Don Kelley, 1970 (3-156)
Career: (Min. 5) 27.5, Rex Varn, 1976-79 (10-275)

Interception Returns For Touchdowns

Game: 1 by many
Season: 3, Arlington Nunn, 1990
Career: 3, Arlington Nunn, 1987-90

Interceptions By a Linebacker

Game: 2, Johnny Rembert vs. Western Carolina, 11-25-1982
Season: 6, Johnny Rembert, 1982
Career: 8, Johnny Rembert, 1981,82

Punting

Punts

Game: 13, Marion Butler vs. Wake Forest, 10-31-1942; Kevin Laird vs. Florida State, 10-17-1998
Season: 81, David Sims, 1979
Career: 224, Cole Chason, 2003-06

Punting Average

Game: (Min. 3 punts) 55.3, Dale Hatcher vs. Kentucky, 10-2-1982 (3-166)
Season: (Min. 25 punts) 44.5, Chris Gardocki, 1990 (58-2580)
Career: (Min. 50 punts) 43.5, Chris Gardocki, 1988-90 (151-6566)

Net Punting Average

Game: (Min. 4 punts) 51.0, Dawson Zimmerman vs. North Texas, 9-4-2010 (6 punts)
Season: (Min. 25 punts) 42.7, Dale Hatcher, 1984 (54 punts)
Career: (Min. 50 punts) 40.7, Dale Hatcher, 1981-84 (191 punts)

Punts of 50+ Yards

Game: 6, Banks McFadden vs. Tulane, 9-30-1939 (12 punts)
Season: 22, Banks McFadden, 1939 (65 punts)
Career: 44, Dale Hatcher, 1981-84 (191 punts)

Punts Inside the 20

Game: 7, Kevin Laird vs. Louisiana State, 12-28-1996
Season: 24, David Sims in 1979; Kevin Laird, 1996
Career: 69, Dale Hatcher, 1981-84

Punting Yards

Game: 546, Kevin Laird vs. Virginia Tech, 9-12-1998
Season: 3,468, David Sims, 1979
Career: 8,816, Kevin Laird, 1995-98

Punt Returns

Punt Returns

Game: 10, Shad Bryant vs. Furman, 11-25-1939
Season: 35, Derrick Hamilton, 2002
Career: 88, Marion Butler, 1941-43,45

Punt Return Yards

Game: 167*, Don Kelley vs. Maryland, 10-31-1970 (4 returns)
Season: 487, Shad Bryant, 1938 (27 returns)
Career: 779, Shad Bryant, 1937-39

Punt Return Average

Game: (Min. 2 Ret.) 51.0, Richie Luzzi vs. Georgia, 9-28-1968 (2-102)
(Min. 4 Ret.) 41.8*, Don Kelley vs. Maryland, 10-31-1970 (4-167)
Season: (Min. 10 Att) 16.9, Bobby Gage, 1948 (12-203)
Career: (Min. 20 Att.) 17.5, Streak Lawton, 1934-36 (26-456)

Return Yards (PR & IR)

Game: 223*, Don Kelley vs. Maryland, 10-31-1970
Season: 545, Don Kelley, 1970
Career: 820, Shad Bryant, 1937-39 (779 PR, 41 IR)

Takeaway Return Yards (FR & IR)

Game: 101, Willie Underwood vs. South Carolina, 11-22-1980
Season: 160, Antwan Edwards, 1998 (104 FR, 56 IR)
Career: 299, Antwan Edwards, 1995-98 (104 FR, 195 IR)

Punt Returns For Touchdown

Game: 1 by many
Season: 2, Shad Bryant, 1938; Don Kelley, 1970; Donnell Woolford, 1987
Career: 2, Shad Bryant, 1937-39; Don Kelley, 1969-71; Donnell Woolford, 1985-88; Justin Miller, 2002-04; Jacoby Ford, 2006-09

Blocked Kicks (Punts & Placekicks)

Game: 2, Wingo Avery vs. The Citadel, 11-27-1954; Mitch Belton vs. Maryland, 9-23-1989; Rahim Abdullah vs. Auburn, 1-2-1998
Season: 3, Mitch Belton, 1989; Leomont Evans, 1995
Career: 4, Jarvis Jenkins, 2007-10

INDIVIDUAL RECORDS

Blocked Punts
Quarter: 2, Mitch Belton vs. Maryland (2nd), 9-23-1989
Game: 2, Wingo Avery vs. The Citadel, 11-27-1954; Mitch Belton vs. Maryland, 9-23-1989; Rahim Abdullah vs. Auburn, 1-2-1998
Season: 3, Mitch Belton, 1989
Career: 3, Mitch Belton, 1989,90

Blocked Placekicks
Game: 1 by many
Season: 2, Terrance Dixon, 1992; Jarvis Jenkins, 2010
Career: 4, Jarvis Jenkins, 2007-10

Kickoff Returns

Kickoff Returns
Game: **7**, John Shields vs. Alabama, 1969; **Sammy Watkins vs. West Virginia, 2011**
Season: **33, Sammy Watkins, 2011**
Career: 74, C.J. Spiller, 2006-09

Kickoff Return Yards
Game: 282, Justin Miller vs. Florida State, 2004 (6 returns)
Season: **826, Sammy Watkins, 2011**
Career: 2,052, C.J. Spiller, 2006-09 (74 returns)

Kickoff Returns For Touchdown
Game: 2, Justin Miller vs. Florida State, 2004
Consecutive Games: 2*, C.J. Spiller vs. Duke, Wake Forest, 2007
Season: 4*, C.J. Spiller, 2009
Career: 7^, C.J. Spiller, 2006-09

Kickoff Return Average
Game: (Min. 2 ret.) 71.5, Derrick Hamilton vs. Maryland, 10-11-2001 (2-153)
Season: (Min 10 ret.) 35.1, Justin Miller, 2002 (13-456)
Career: (Min. 20 ret.) 30.7*, Justin Miller, 2002-04 (50-1534)

Scoring

Points
Game: 33, Maxcey Welch vs. Newberry, 1930
Season: 128, C.J. Spiller, 2009
Career: **400, Chandler Catanzaro, 2010-13**

Points Per Game
Season: 10.2, Fred Cone, 1950 (92 in 9 games)
Career: **7.7, Chandler Catanzaro, 2010-13 (400 in 52 games)**

Touchdowns
Game: 5, Stumpy Banks vs. Furman, 10-13-1917 (all rushing), Maxcey Welch vs. Newberry, 10-17-1930 (all rushing)
Season: 21, C.J. Spiller, 2009 (12 rushing, 4 receiving, 1 PR, 4 KOR)
Career: 51, C.J. Spiller, 2006-09 (32 rushing, 11 receiving, 1 PR, 7 KOR)

Touchdowns (Run & Pass)
Game: **8*, Tajh Boyd vs. N.C. State, 11-17-2012**
Season: **46, Tajh Boyd, 2012**
Career: **127, Tajh Boyd, 2010-13**

Touchdowns of 50+ Yards
Season: 9, C.J. Spiller, 2009 (1 run, 3 reception, 1 PR, 4 KOR)
Career: 21, C.J. Spiller, 2006-09 (6 run, 7 reception, 1 PR, 7 KOR)

Touchdowns of 80+ Yards
Season: 4, C.J. Spiller, 2009
Career: 11, C.J. Spiller, 2006-09

Different Ways Accounting For a Touchdown
Season: 5, C.J. Spiller, 2009 (run, pass, reception, PR, KOR)
Career: 5, C.J. Spiller, 2006-09 (run, pass, reception, PR, KOR); Jacoby Ford, 2006-09 (run, pass, reception, PR, KOR)

Consecutive Games Scoring a Touchdown
Season: 14, C.J. Spiller, 2009
Career: 14, C.J. Spiller, 2009

Touchdown Returns
Game: 2, Walt Laraway vs. The Citadel, 11-27-1954 (1 IR, 1 BPR); Justin Miller vs. Florida State, 9-25-2004 (2 KOR); Kourtnei Brown vs. North Carolina, 10-22-2012 (1 IR, 1 FR)
Season: 5, C.J. Spiller, 2009 (1 PR, 4 KOR)
Career: 8, C.J. Spiller, 2006-09 (1 PR, 7 KOR)

Scoring Lateral
Game: 65, Don Willis to Shad Bryant vs. George Washington, 11-5-1938

CHANDLER CATANZARO HAS MADE A SCHOOL-RECORD 24 FIELD GOALS OF 40+ YARDS IN HIS CAREER.

Fumble Return Yards
Scoring: 93, Antwan Edwards vs. Virginia, 9-19-1998
Non-Scoring: 83, Tim Childers vs. Western Carolina, 1982

Extra Points Made
Game: 11, W.C. Forsythe vs. Bingham, 10-20-1898
Season: **57, Chandler Catanzaro, 2012**
Career: **199, Chandler Catanzaro, 2010-13**

Extra Points Attempted
Game: 11, W.C. Forsythe vs. Bingham, 10-20-1898
Season: **59, Chander Catanzaro, 2012**
Career: **202, Chandler Catanzaro, 2010-13**

Extra Points Made Without a Miss
Season: **56, Chandler Catanzaro, 2013**
Career: 88, Mark Buchholz, 2007,08

Consecutive Extra Points Made
Career: 88, Mark Buchholz, 2007,08

Field Goals Made
Game: 6, Jad Dean vs. Texas A&M, 9-3-2005; Richard Jackson vs. Boston College, 9-19-2009
Season: 24, Jad Dean, 2005
Career: 72*, Nelson Welch, 1991-94

Field Goals Attempted
Game: 6, Chris Gardocki vs. Georgia Tech, 10-13-1990; Nelson Welch vs. N.C. State, 10-26-1991; Nelson Welch vs. Maryland, 11-14-1992; Jad Dean vs. Texas A&M, 9-3-2005; Mark Buchholz vs. N.C. State, 9-22-2007; Richard Jackson vs. Boston College, 9-19-2009
Season: 36, Mark Buchholz, 2007
Career: 102*, Nelson Welch, 1991-94

Field-Goal Percentage
Game: 100.0, Jad Dean vs. Texas A&M, 9-3-2005 (6-6); Richard Jackson vs. Boston College, 9-19-2009 (6-6)
Season: **94.7, Chandler Catanzaro, 2012 (18-19)**
Career: (min. 20 att.) 82.9, Bob Paulling, 1979,81-83 (34-41)

Kick-Scoring Points
Game: 19, Jad Dean vs. Texas A&M, 2005; Richard Jackson vs. Boston College, 2009
Season: **118, Chandler Catanzaro, 2011**
Career: **400, Chandler Catanzaro, 2010-13**

Multiple Field-Goal Games
Season: 8, Obed Ariri, 1980; Chris Gardocki, 1989; Jad Dean, 2005
Career: 25, Nelson Welch, 1991-94

Consecutive Field Goals Made
Career: **20, Chandler Catanzaro, 2011-12**

Consecutive Games Making a Field Goal
Career: 15, Obed Ariri, 1979,80; Chris Gardocki, 1988,89

Yards on Field Goals
Game: 217, Richard Jackson vs. Boston College, 9-19-2009
Season: 769, Chris Gardocki, 1990
Career: 2,370, Nelson Welch, 1991-94

Average Made Field Goal
Game: (Min. 3 made) 48.7, Mark Buchholz vs. Wake Forest, 11-10-2007 (48, 52, 46)
Season: (Min. 10 made) 38.3, Donald Igwebuike, 1984 (16-612)
Career: (Min. 20 made) 38.6, Donald Igwebuike, 1981-84 (32-1237)

Field Goals of 40+ Yards
Game: **3**, Bob Paulling vs. North Carolina, 11-6-1982; Nelson Welch vs. N.C. State, 10-29-1991; Mark Buchholz vs. Wake Forest, 11-10-2007; **Chandler Catanzaro vs. Troy, 9-3-2011**
Season: 10, Chris Gardocki, 1989
Career: **24, Chandler Catanzaro, 2010-13**

Field Goals of 50+ Yards
Game: 1 by many
Season: 3, Richard Jackson, 2009
Career: 5, Chris Gardocki, 1988-90; Donald Igwebuike, 1981-84

Average Field-Goal Attempt
Game: (Min. 3) 53.3 by Obed Ariri vs. Pittsburgh, 12-30-1977 (3-160)
Season: (Min. 10 att.) 45.4 by Obed Ariri, 1977 (20-908)
Career: (Min. 30 Att.) 41.7 by Donald Igwebuike, 1981-84 (43-1792)

Percentage of Field Goals Made of 40+ Yards
Game: **(Min. 3 Made) 100.0** by Bob Paulling vs. North Carolina, 11-6-1982 (3-3); by Mark Buchholz vs. Wake Forest, 11-10-2007 (3-3); **Chandler Catanzaro vs. Troy, 9-3-2011**
Season: (Min. 8 Made) 100.0 by Donald Igwebuike, 1984 (8-8)
(Min. 10 Made) 81.8 by Nelson Welch, 1992 (9-11)
Career: **(Min. 10 Made) 77.1 by Chandler Catanzaro, 2010-13 (24-31)**

Miscellaneous

All-Purpose Yards
Game: **345, Sammy Watkins vs. Maryland, 2011 (33 rush, 105 receiving, 207 KOR)**
Season: 2,680, C.J. Spiller, 2009 (1,212 rush, 503 receiving, 210 PR, 755 KOR)
Career: 7,588, C.J. Spiller, 2006-09

All-Purpose Yards Per Game
Season: 191.4, C.J. Spiller, 2009 (2,680 in 14 games)
Career: 145.9, C.J. Spiller, 2006-09 (7,588 in 52 games)

200 Yard All-Purpose Games
Season: 6, C.J. Spiller, 2009
Career: 8, C.J. Spiller, 2006-09

300 Yard All-Purpose Games
Season: 3, C.J. Spiller, 2009
Career: 3, C.J. Spiller, 2006-09

Snaps By an Offensive Lineman
Season: 1,044, Dalton Freeman, 2011
Career: 3,361, Dalton Freeman, 2009-12

Snaps By a Quarterback
Season: **997, Tajh Boyd, 2011**
Career: **2,886, Tajh Boyd, 2010-13**

Snaps By a Running Back
Season: 754, Andre Ellington, 2011
Career: 2,329, Raymond Priester, 1994-97

Snaps By a Wide Receiver
Season: 798, Rod Gardner, 1999
Career: 2,408, Aaron Kelly, 2005-08

Snaps By a Defensive Lineman
Season: 767, Malliciah Goodman, 2011
Career: 2,101, Khaleed Vaughn, 2000-03

Snaps By a Linebacker
Season: 864, Keith Adams, 1999
Career: 2,353, Chad Carson, 1998-01

Snaps By a Defensive Back
Season: 993, Coty Sensabaugh, 2011
Career: 2,760, Robert Carswell, 1997-00

* - ACC record; ^ - NCAA record

RECORDS BY CLASS

Rushing Yards
FY Freshman: 941 by Ronald Williams (1990)
Freshman: 973 by Terry Allen (1987)
Sophomore: 1322 by Raymond Priester (1995)
Junior: 1345 by Raymond Priester (1996)
Senior: 1258 by Terrence Flagler (1986)

Rushing Yards Per Game
FY Freshman: 85.6 by Ronald Williams (1990)
Freshman: 88.5 by Terry Allen (1987)
Sophomore: 110.2 by Raymond Priester (1995)
Junior: 112.1 by Raymond Priester (1996)
Senior: 106.4 by Cliff Austin (1982)
Note: Minimum 75 percent of games played.

Yards Per Carry
FY Freshman: 7.27 by C.J. Spiller (2006)
Freshman: 7.27 by C.J. Spiller (2006)
Sophomore: 7.39 by Billy Hair (1950)
Junior: 6.17 by Ray Mathews (1949)
Senior: 6.55 by Terrence Flagler (1986)
Note: Minimum 70 carries.

Passing Yards
FY Freshman: 750 by Patrick Sapp (1992)
Freshman: 2526 by Kyle Parker (2009)
Sophomore: **3828 by Tajh Boyd (2011)**
Junior: **3896 by Tajh Boyd (2012)**
Senior: **3473 by Tajh Boyd (2013)**

Passing Efficiency
FY Freshman: 158.3 by Willie Jordan (1975)
Freshman: 158.3 by Willie Jordan (1975)
Sophomore: 154.6 by Harvey White (1957)
Junior: **165.6 by Tajh Boyd (2012)**
Senior: **166.6 by Tajh Boyd (2013)**
Note: Minimum 70 passing attempts.

Completion Percentage
FY Freshman: 54.7 by Willie Jordan (1975)
Freshman: 57.5 by Charlie Whitehurst (2002)
Sophomore: 61.9 by Charlie Whitehurst (2003)
Junior: **67.2 by Tajh Boyd (2012)**
Senior: **67.6 by Tajh Boyd (2013)**
Note: Minimum 70 passing attempts.

Passing Touchdowns
FY Freshman: 5 by Willie Jordan (1975)
Freshman: 20 by Kyle Parker (2009)
Sophomore: **33 by Tajh Boyd (2011)**
Junior: **36 by Tajh Boyd (2012)**
Senior: **29 by Tajh Boyd (2013)**

Receptions
FY Freshman: **82 by Sammy Watkins (2011)**
Freshman: **82 by Sammy Watkins (2011)**
Sophomore: 72 by DeAndre Hopkins (2011)
Junior: 88 by Aaron Kelly (2007)
Senior: 70 by Tony Horne (1997)
70 by Kevin Youngblood (2003)

Receiving Yards
FY Freshman: **1219 by Sammy Watkins (2011)**
Freshman: **1219 by Sammy Watkins (2011)**
Sophomore: 978 by DeAndre Hopkins (2011)
Junior: 1405 by DeAndre Hopkins (2012)
Senior: 1050 by Rod Gardner (2000)

Yards Per Reception
FY Freshman: 17.8 by Airese Currie (2001)
Freshman: 18.0 by Ray Williams (1983)
Sophomore: **30.5 by Martavis Bryant (2012)**
Junior: 32.1 by Gary Cooper (1988)
Senior: 30.7 by Whitey Jordan (1957)
Note: Minimum 10 receptions.

Receiving Touchdowns
FY Freshman: **12 by Sammy Watkins (2011)**
Freshman: **12 by Sammy Watkins (2011)**
Sophomore: 8 by Terrance Roulhac (1984)
Junior: 18 by DeAndre Hopkins (2012)
Senior: 8 by Perry Tuttle (1981), Tony Horne (1997), Brandon Ford (2012)

Total Offense
FY Freshman: 951 by Willie Jordan (1975)
Freshman: 2661 by by Kyle Parker (2010)
Sophomore: **4046 by Tajh Boyd (2011)**
Junior: **4410 by Tajh Boyd (2012)**
Senior: **3746 by Tajh Boyd (2013)**

Points
FY Freshman: **78 by Sammy Watkins (2011)**
Freshman: 88 by Nelson Welch (1991)
Sophomore: **118 by Chandler Catanzaro (2011)**
Junior: 114 by Mark Buchholz (2007)
Senior: 128 by C.J. Spiller (2009)

Total Touchdowns
FY Freshman: **13 by Sammy Watkins (2011)**
Freshman: **13 by Sammy Watkins (2011)**
Sophomore: 17 by James Davis (2006)
Junior: 18 by Travis Zachery (2000), DeAndre Hopkins (2012)
Senior: 21 by C.J. Spiller (2009)

Field Goals
FY Freshman: 19 by Chris Gardocki (1988)
Freshman: 19 by Chris Gardocki (1988), Nelson Welch (1991)
Sophomore: **22 by** Chris Gardocki (1989), Nelson Welch (1992), **Chandler Catanzaro (2011)**
Junior: 24 by Jad Dean (2005)
Senior: 23 by Obed Ariri (1980)

Punt Return Yards
FY Freshman: 362 by Darnell Stephens (1991)
Freshman: 362 by Darnell Stephens (1991)
Sophomore: 377 by Derrick Hamilton (2002)
Junior: 487 by Shad Bryant (1938)
Senior: 332 by Tony Horne (1997)

Punt Return Average
FY Freshman: 12.5 by Darnell Stephens (1991)
Freshman: 12.5 by Darnell Stephens (1991)
Sophomore: 13.8 by Andre Humphrey (1993)
Junior: 18.0 by Shad Bryant (1938)
Senior: 16.9 by Bobby Gage (1948)
Note: Minimum 10 punt returns.

Kickoff Return Yards
FY Freshman: **826 by Sammy Watkins (2011)**
Freshman: **826 by Sammy Watkins (2011)**
Sophomore: 696 by Derrick Hamilton (2002)
Junior: 661 by Justin Miller (2004)
Senior: 755 by C.J. Spiller (2009)

Kickoff Return Average
FY Freshman: 35.1 by Justin Miller (2002)
Freshman: 35.1 by Justin Miller (2002)
Sophomore: 29.1 by Joe Henderson (1987)
Junior: 34.5 by Derrick Hamilton (2003)
Senior: 32.8 by C.J. Spiller (2009)
Note: Minimum 10 kickoff returns.

All-Purpose Yards
FY Freshman: **2288 by Sammy Watkins (2011)**
Freshman: **2288 by Sammy Watkins (2011)**
Sophomore: 1883 by Derrick Hamilton (2002)
Junior: 1770 by C.J. Spiller (2008)
Senior: 2680 by C.J. Spiller (2009)

Tackles
FY Freshman: 150 by Anthony Simmons (1995)
Freshman: 150 by Anthony Simmons (1995)
Sophomore: 186 by Keith Adams (1999)
Junior: 170 by Bubba Brown (1978)
Senior: 175 by Jeff Davis (1981)

Sacks
FY Freshman: 4 by William Perry (1981), Ricky Sapp (2006)
Freshman: 7 by Michael Dean Perry (1984), Chester McGlockton (1989)
Sophomore: 16 by Keith Adams (1999)
Junior: 15.5 by Da'Quan Bowers (2010)
Senior: 12.5 by Gaines Adams (2006)

Tackles For Loss
FY Freshman: 11 by Anthony Simmons (1995)
Freshman: 15 by Michael Dean Perry (1984)
Sophomore: 35 by Keith Adams (1999)
Junior: 27 by Leroy Hill (2003)
Senior: 27 by William Perry (1984), Rob Bodine (1991)

Interceptions
FY Freshman: 8 by Robert O'Neal (1989), Justin Miller (2002)
Freshman: 8 by Robert O'Neal (1989), Justin Miller (2002)
Sophomore: 6 by Fred Knoebel (1950)
Junior: 8 by DeAndre McDaniel (2009)
Senior: 6 by many (5)

Pass Breakups
FY Freshman: 9 by Robert O'Neal (1989), Justin Miller (2002)
Freshman: 10 by Alex Ardley (1998)
Sophomore: 13 by James Lott (1987), Justin Miller (2003)
Junior: 21 by Tye Hill (2004)
Senior: 17 by Dextra Polite (1999)

Passes Defended
FY Freshman: 17 by Robert O'Neal (1989), Justin Miller (2002)
Freshman: 17 by Robert O'Neal (1989), Justin Miller (2002)
Sophomore: 17 by James Lott (1987)
Junior: 21 by Tye Hill (2004)
Senior: 21 by Dextra Polite (1999)
Note: Interceptions + PBUs.

Interception Returns Yards
FY Freshman: 96 by Robert O'Neal (1989)
Freshman: 96 by Robert O'Neal (1989)
Sophomore: 109 by Rex Varn (1977)
Junior: 156 by Don Kelley (1970)
Senior: 128 by Johnny Rembert (1982)

Punting Average
FY Freshman: 43.4 by Dale Hatcher (1981)
Freshman: 43.4 by Dale Hatcher (1981)
Sophomore: 43.0 by Chris Gardocki (1989)
Junior: 44.5 by Chris Gardocki (1990)
Senior: 43.7 by Dale Hatcher (1984)

Snaps
Freshman: 738 by Glenn Rountree (1994)
Sophomore: **997 by Tajh Boyd (2011)**
Junior: 1044 by Dalton Freeman (2011)
Senior: 1033 by Landon Walker (2011)

FY - first-year

MARTAVIS BRYANT, WHO SET A CLEMSON SOPHOMORE RECORD WITH A 30.5-YARD-PER-RECEPTION MARK IN 2012, IS AVERAGING 22.9 YARDS PER CATCH IN HIS CAREER, ALSO A TIGER RECORD.

OFFENSIVE TEAM RECORDS

Team

Wins

Season: 12, 1981
Home: 7, 1987, 2011
Road: 5, many (last in 1995)
Away From Home: 7, 1948
Conference: **7**, 2012, **2013**
By 1-7 Points: 6, 1948
By 14+ Points: 9, 2012
By a Class: 40, seniors of 1990
Win % By Class: 83.3 (40-8), seniors of 1990

Total Offense

Plays

Game: 102 vs. N.C. State, 11-17-2012 (58 rush, 44 pass)
Season: 1,062, 2012
Per Game: 81.7, 2012 (1,062 in 13 games)

Yards

Half: 487 vs. Duke, 11-3-2012 (1st)
Game: 756 vs. Wake Forest, 10-31-1981
Season: 6,665, 2012
Per Game: 512.7, 2012 (6,665 in 13 games)
400-Yard Games: 11, 2012
500-Yard Games: **7**, 2012, **2013**
600-Yard Games: 3, 2012
700-Yard Games: 2, 2012

Yards Per Play

Game: 11.18 vs. Georgia Tech, 10-17-1903 (55-615)
Modern Record: 10.66 vs. Presbyterian College, 9-22-1945 (56-597)
Since 1950: 9.6 vs. Temple, 10-12-2006 (58-559)
Season: 6.50, 2006 (822-5342)

Rushing

Carries

Game: 78 vs. Duke, 10-20-1979
Season: 741, 1978
Per Game: 61.8, 1978 (741 in 12 games)

Rushing Yards

Game: 615 vs. Georgia Tech, 10-17-1903
Modern Record: 536 vs. Wake Forest, 10-31-1981
Season: 3,469, 1978
Per Game: 289.1, 1978 (3,469 in 12 games)
200-Yard Games: 11, 1978, 1986
300-Yard Games: 5, 1978

Yards Per Carry

Game: 11.18 vs. Georgia Tech, 10-17-1903 (55-615)
Modern Record: 10.32 vs. Presbyterian College, 9-22-1945 (50-516)
Season: 5.72, 2006 (495-2832)

Passing

Most Attempts

Game: 67 vs. Virginia Tech, 10-6-2007
Season: 525, 2011
Per Game: **37.8, 2013 (453 in 12 games)**

Fewest Attempts

Game: 0 vs. South Carolina, 10-25-1956
Season: 65, 1938
Per Game: 7.22, 1938 (65 in 9 games)

Most Completions

Game: 38 vs. Virginia Tech, 10-6-2007
Season: 318, 2012
Per Game: **25.8, 2013 (310 in 12 games)**

Fewest Completions

Game: 0 vs. many (last vs. Virginia Tech, 11-3-1956)
Season: 21, 1944
Per Game: 2.33, 1944 (21 in 9 games)

Yards Per Attempt

Game (min 15): 18.20 vs. Duke, 10-19-1963 (20-364)
Season: 9.79, 1950 (126-1233)

Yards Per Completion

Game (min 10): 28.0 vs. Duke, 10-19-1963 (13-364)
Season: 23.3, 1950 (53-1233)

Lowest Interception Percentage

Game: 0.00 vs. Duke, 11-2-2002 (54 attempts)
Season: 1.32, 2007 (6-455)
Per Game: 0.33, 1988 (4 in 12 games)

Most Passing Yards

Game: **468 vs. Syracuse, 10-5-2013**
Season: 4,181, 2012
Per Game: **329.3, 2013 (3,952 in 12 games)**
200-Yard Games: 13, 2011
300-Yard Games: 9, 2012

Fewest Passing Yards

Game: 0 vs. many (last vs. Virginia Tech, 11-3-1956)
Season: 346*, 1956
Per Game: 31.45*, 1956 (346 in 11 games)

Completion Percentage

Game (min 15 att): 88.2 vs. The Citadel, 9-16-1978 (15-17)
Game (min 20 att): 85.2 vs. N.C. State, 2001 (23-27); Central Michigan, 2007 (23-27)
Season: **68.4, 2013 (310-453)**

Passing Efficiency

Game (min 15 att): 262.9 vs. Furman, 9-15-2007 (18-22-317-0-4)
Season: 163.1, 2012 (318-474-4181-14-40)

Passes Had Intercepted

Game: 7 vs. South Carolina, 10-25-1945
Season: 24, 1969
Per Game: 2.40, 1969 (24 in 10 games)

Scoring

Touchdowns

Game: 12 vs. Wake Forest, 10-31-1981
Season: 68, 2012
Per Game: **5.3, 2013 (63 in 12 games)**

Touchdowns Rushing

Game: 11 vs. Presbyterian College, 9-25-1948
Season: 39, 1978
Per Game: 3.5, 1950 (35 in 10 games)

Touchdowns Passing

Game: **6** vs. Central Michigan, 10-20-2007; Duke, 11-3-2012; **The Citadel, 11-23-2013**
Season: 40, 2012
Per Game: 3.1, 2012 (40 in 13 games)

Touchdowns By Return

Game: 3 vs. Georgia, 11-7-1914 (3 PR)
Modern: **2** vs. many (last vs. **S.C. State, 9-7-2013 (2 IR)**)
Season: 7, 1990 (4 INT, 2 KOR, 1 FR); 2009 (4 KOR, 2 PR, 1 IR)
Per Game: 0.58, 1990 (7 in 12 games)

Touchdowns By Punt Returns

Game: 3 vs. Georgia, 11-7-1914
Season: 3, 1914 (modern mark - 2 in 1938,48,54,70,87,09)
Per Game: 0.22, 1938 (2 in 9 games)

Touchdowns By Kickoff Returns

Game: 2 vs. Florida State, 9-25-2004
Season: 4, 2009
Per Game: 0.29, 2009 (4 in 14 games)

Touchdowns By Interception Returns

Game: **2** vs. Wake Forest, 10-12-1940; **S.C. State, 9-7-2013**
Season: 4, 1990
Per Game: 0.33, 1940 (3 in 9 games); 1990 (4 in 12 games)

Touchdowns By Fumble Returns

Game: 1 vs. many
Season: **2**, 1996, 1998, 2006, **2013**

Points

Game: 122 vs. Guilford, 10-5-1901
Season: 533, 2012
Per Game: 41.0, 2012 (533 in 13 games)

Scoring Margin

Game: +122 (122-0) vs. Guilford, 10-5-1901
Season/Game: +35.3 in 1900
Modern Record: +26.7 in 1950

Field Goals

Game: 6 vs. Texas A&M, 9-3-2005; Boston College, 9-19-2009
Season: 24, 2005
Per Game: 2.09, 1980 (23 in 11 games)

Field-Goal Attempts

Game: 6 vs. Georgia, 9-17-1983; N.C. State, 10-26-1991; Maryland, 11-14-1992; Texas A&M, 9-3-2005; N.C. State, 9-22-2007; Boston College, 9-19-2009
Season: 36, 2007
Per Game: 2.77, 2007 (36 in 13 games)

Field-Goal Percentage

Game: 100.0 vs. Texas A&M, 9-3-2005 (6-6); Boston College, 9-19-2009 (6-6)
Season: 94.4, 1984 (17-18)

Extra Points Made

Game: 10 vs. Presbyterian College, 9-22-1945; Wake Forest, 10-31-1981; Central Michigan, 10-20-2007
Season: **62, 2013**

Extra Points Attempted

Game: 12 vs. Wake Forest, 10-31-1981
Season: **62**, 2012, **2013**

Extra-Point Percentage

Game: 100.0 vs. many
Season: **100.0, 2013 (62-62)**

Special Teams

Punts

Game: 18 vs. Furman, 11-24-1932
Season: 91, 1939
Per Game: 10.0, 1945 (90 in 9 games)

Punting Yards

Game: 546 vs. Virginia Tech, 9-12-1998
Season: 3,731, 1939
Per Game: 373.1, 1939 (3,731 in 10 games)

Punting Average

Game (min. 3): 56.7* vs Wake Forest, 11-1-1986 (3-170)
Season: 44.0, 1984 (56-2463)

Punt Returns

Game: 11 vs. George Washington, 10-31-1941; Georgia Tech*, 9-26-1987
Season: 53, 1945, 1987
Per Game: 5.77, 1941 (52 in 9 games)

Punt Return Yards

Game: 227* vs. Georgia Tech, 9-26-1987
Season: 720, 1987
Per Game: 64.8, 1938 (584 in 9 games)

Punt Return Average

Game (min 3): 41.8* vs. Maryland, 10-31-1970 (4-167)
Season: 17.1, 1948 (37-634)

Kickoff Returns

Game: 10 vs. Georgia Tech, 9-30-1944; West Virginia, 1-4-2012
Season: 63, 2011
Per Game: 6.33, 1946 (57 in 9 games)

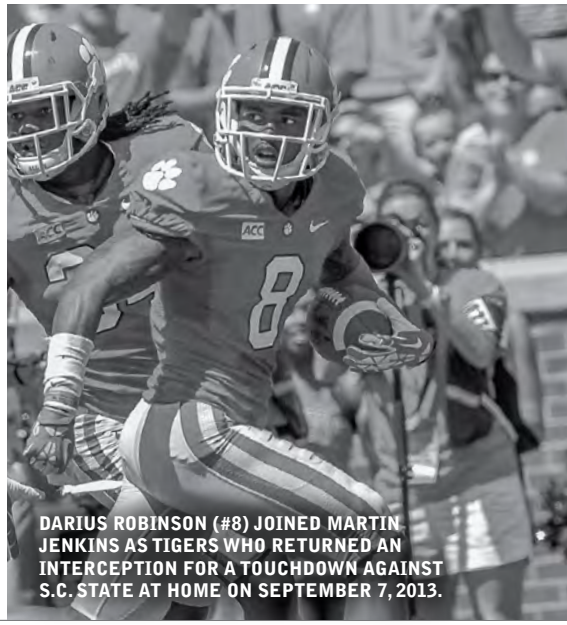

DARIUS ROBINSON (#8) JOINED MARTIN JENKINS AS TIGERS WHO RETURNED AN INTERCEPTION FOR A TOUCHDOWN AGAINST S.C. STATE AT HOME ON SEPTEMBER 7, 2013.

OFFENSIVE TEAM RECORDS

Kickoff Return Yards
Game: 286 vs. Florida State, 9-25-2004
Season: 1,405, 2011
Per Game: 107.9, 1970 (1,187 in 11 games)

Kickoff Return Average
Game (min 3): 55.7 vs. Duke, 11-3-2007 (3-167)
Season: 27.7, 2003 (29-803)

Miscellaneous

Third-Down Conversion Percentage
Game: 100.0 vs. Wake Forest, 10-31-1981 (12-12)
Season: 51.6, 1978 (99-192)

First Downs
Game: 35 vs. Wake Forest, 10-31-1981; Central Michigan, 10-20-2007
Season: 341, 2012
Per Game: 26.2, 2012 (341 in 13 games)

First Downs Rushing
Game: 27 vs. Presbyterian College, 9-21-1957; Wake Forest, 10-31-1981
Season: 192, 1978
Per Game: 16.0, 1978 (192 in 12 games)

First Downs Passing
Game: 20 vs. Ball State, 9-8-2012; Louisiana State, 12-31-2012
Season: 182, 2011
Per Game: **13.9, 2013 (167 in 12 games)**

Penalties
Game: 20 vs. N.C. State, 10-13-2001
Season: 104, 1987, 2000
Per Game: 8.67, 1987, 2000 (104 in 12 games)

Penalty Yards
Game: 181 vs. N.C. State, 10-13-2001
Season: 962, 2000
Per Game: 80.2, 2000

Time of Possession
Game: 42:58 vs. North Carolina, 11-7-1992
Season: 410:57, 1989 (12 games)
Per Game: 34:15, 1989 (410:57 in 12 games)

Fewest Turnovers
Game: 0 vs. many
Season: 8, 1940
Per Game: 0.89, 1940 (8 in 9 games)

Turnover Margin
Game: +7 vs. Duke, 10-19-1968; vs. Georgia, 9-19-1981
Season: +23, 1989 (15-38 in 12 games)
Per Game: +2.11, 1940 (+19 in 9 games)

Most Fumbles
Game: 14 vs. Presbyterian College, 9-19-1953
Season: 49, 1963
Per Game: 4.9, 1963 (49 in 10 games)

Fewest Fumbles
Game: 0 vs. many teams
Season: 13, 1938
Per Game: 1.44, 1938 (13 in 9 games)

Most Fumbles Lost
Game: 5 vs. many teams
Season: 26, 1963, 1975
Per Game: 2.6, 1963 (26 in 10 games)

Fewest Fumbles Lost
Game: 0 vs. many teams
Season: 2*, 1994
Per Game: 0.18*, 1994 (2 in 11 games)

* - ACC record

DEFENSIVE TEAM RECORDS

Total Defense

Plays
Game: 29 vs. Furman, 1939
Season: 462, 1943
Per Game: 52.0, 1940 (468 in 9 games)

Yards
Game: -12 vs. Furman, 1948
Season: 1,575, 1939
Per Game: 157.5, 1939 (1,575 in 10 games)

Yards Per Play
Game: -0.34 vs. Furman, 1948
Season: 3.03, 1939

Rushing

Carries
Game: 14 vs. Presbyterian College, 1941
Season: 334, 1941
Per Game: 32.8, 1986 (394 in 12 games)

Rushing Yards
Game: -29 vs. Furman, 1996
Season: 733, 1991
Per Game: 61.1, 1991 (733 in 12 games)

Yards Per Carry
Game: -1.48 vs. Furman, 1941
Season: 1.82, 1991 (402-733)

Passing

Passing Attempts
Game: 0 vs. many
Season: 105, 1938
Per Game: 10.9, 1939 (109 in 10 games)

Completions
Game: 0 vs. many (last vs. Rice, 1959)
Season: 32, 1939
Per Game: 3.2, 1939 (32 in 10 games)

Passing Yards
Game: **-4 vs. The Citadel, 2013**
Season: 449, 1939

Completion Percentage
Game: 0.0 vs. Rice, 1959 (0-13)
Season: 29.4, 1939

Interceptions
Game: 6 vs. South Carolina, 1971; N.C. State, 1995
Season: 25, 1951
Per Game: 2.50, 1951 (25 in 10 games)

Interception Return Yards
Game: 143 vs. Maryland, 1970
Season: 368, 2008
Per Game: 36.1, 1951 (361 in 10 games)

Special Teams

Kickoff Return Yards
Game: 0 vs. many
Season: 346, 1976

Kickoff Return Yards Per Return
Game: 0.0 vs. many
Season: 14.7, 1952

Punt Return Yards
Game: -4 vs. Furman, 2007; Central Michigan, 2007
Season: 63, 1957

Punt Return Yards Per Return
Game: -4.0 vs. Furman, 2007; Central Michigan, 2007
Season: 2.7, 1977 (24-65)

Blocked Punts
Game: 3 vs. Auburn, 1998
Season: 5, 1944

Blocked Kicks
Game: 3 vs. Georgia, 1995; Auburn, 1998
Season: 8, 1995

Scoring

Points
Game: 0 vs. many
Season: 45, 1939
Per Game: 4.5, 1939 (45 in 10 games)

Shutouts
Season: 7, 1928
Consecutive: 6, 1928

Touchdowns
Game: 0 vs. many
Season: 6, 1939
Per Game: 0.6, 1939 (6 in 10 games)

Rushing Touchdowns
Game: 0 vs. many
Season: 5, 1938, 1939, 1979, 1981
Per Game: 0.42, 1979, 1981 (5 in 12 games)

Passing Touchdowns
Game: 0 vs. many
Season: 0, 1951

Miscellaneous

Sacks
Game: 12 vs. Furman, 1996
Season: 47, 1999 (326 yards)
Per Game: 4.18, 1992 (46 in 11 games)

Pass Breakups
Game: 18 vs. The Citadel, 1986
Season: 96, 1989
Per Game: 8.0, 1989 (96 in 12 games)

Recovered Fumbles
Game: 6 vs. Duke, 1965
Season: 21, 1956
Per Game: 1.91, 1956 (21 in 11 games)

Fumble Returns
Game: 1 vs. many
Season: 6, 1996, 2006

Fumble Return Yards
Game: 93 vs. Virginia, 1998
Season: 125, 2006

First Downs
Game: 0 vs. The Citadel, 1948
Season: 80, 1939
Per Game: 8.0, 1939 (80 in 10 games)

Tackles For Loss
Game: 19 vs. N.C. State, 1987
Season: 119, 1991
Per Game: 10.2, 2004 (112 in 11 games)

Turnovers
Game: 9 vs. Georgia, 1981
Season: 41, 1981
Per Game: 3.42, 1981 (41 in 12 games)

SINGLE-GAME TEAM BESTS

Most Rushing Yards By Clemson

Yds	Site - Opponent (Score CU-Opp.)	Date
615	a - Georgia Tech (73-0)	10-17-1903
536	h - Wake Forest (82-24)	10-31-1981
516	h - Presbyterian College (76-0)	9-22-1945
448	h - Furman (41-0)	11-6-1948
440	h - Tennessee-Chattanooga (54-3)	10-3-1992
439	h - Presbyterian College (66-0)	9-21-1957
436	h - Presbyterian College (55-0)	9-23-1950
436	h - Wake Forest (55-7)	9-16-2000
434	a - Furman (40-20)	11-26-1955
433	h - South Carolina (39-21)	11-23-1974
433	h - Duke (34-17)	11-11-1995

Most Rushing Yards By Opponent

Yds	Site - Opponent (Score CU-Opp.)	Date
478	a - Tulane (20-36)	11-18-1944
475	a - Oklahoma (3-52)	9-30-1972
458	a - South Carolina (20-56)	11-22-1975
444	a - Wake Forest (20-36)	10-17-1970
437	a - Alabama (0-56)	9-20-1975
434	a - Texas A&M (0-24)	9-14-1974
409	h - N.C. State (7-45)	10-25-1975
406	a - Maryland (23-41)	11-17-1984

Most Rushing Yards By Both Teams

Yds	Teams & Yards	Site - (Score CU-Opp.)	Date
707	CU 397, South Carolina 310	h - (41-23)	11-25-1978
697	CU 433, South Carolina 264	h - (39-21)	11-23-1974
690	CU 232, South Carolina 458	a - (20-56)	11-22-1975
671	CU 283, N.C. State 388	a - (21-38)	10-23-1976
656	CU 323, Georgia Tech 333	N1 - (34-39)	12-5-2009
653	CU 390, North Carolina 263	h - (43-32)	11-9-1974
635	CU 160, Oklahoma 475	a - (3-52)	9-30-1972
633	CU 398, Presbyterian College 235	h - (69-7)	9-17-1949
629	CU 300, North Carolina 329	h - (23-27)	11-6-1976
624	CU 536, Wake Forest 88	h - (82-24)	10-31-1981

N1 - Tampa, FL (ACC Championship Game)

Fewest Rushing Yards By Clemson

Yds	Site - Opponent (Score CU-Opp.)	Date
-15	a - Boston College (7-14)	10-10-1942
-1	a - Boston College (22-32)	9-26-1947
0	N1 - Alabama (10-34)	8-30-2008
3	a - North Carolina (0-24)	11-6-1993
4	N2 - Nebraska (21-26)	1-1-2009
6	h - Wake Forest (14-16)	10-4-1947
8	a - South Carolina (6-33)	10-21-1943
8	h - Virginia Tech (23-41)	10-6-2007
10	a - Maryland (7-21)	10-4-2003
17	a - Virginia Tech (11-31)	9-23-1999

N1 - Atlanta, GA; N2 - Jacksonville, FL (Gator Bowl)

Fewest Rushing Yards By Opponent

Yds	Site - Opponent (Score CU-Opp.)	Date
-29	h - Furman (19-3)	9-7-1996
-21	a - Furman (34-6)	11-22-1941
-20	h - Utah State (35-6)	10-16-2004
-17	h - Furman (41-0)	11-6-1948
-16	h - Long Beach State (59-0)	9-1-1990
-14	h - Kentucky (24-6)	10-2-1982
-11	a - Furman (14-3)	11-25-1939
-10	h - S.C. State (54-0)	9-20-2008
-9	h - Auburn (34-18)	11-22-1947
-6	a - North Carolina (35-3)	11-4-1989

Fewest Rushing Yards By Both Teams

Yds	Teams & Yards	Site - (Score CU-Opp.)	Date
72	CU 41, Florida State 31	h - (28-35)	9-20-1997
86	CU 56, Virginia 30	a - (13-3)	11-22-2008
107	CU 47, Boston College 60	h - (17-20)	11-17-2007
109	CU 46, N.C. State 63	h - (14-13)	11-6-2010
119	CU 46, South Carolina 73	a - (8-13)	10-21-1954
119	CU 36, Maryland 83	h - (10-7)	10-23-2004
121	CU 56, Virginia Military 65	N1 - (0-0)	9-26-1942
128	CU 99, Florida State 29	h - (35-30)	9-24-2011
129	CU 67, Baylor 62	N2 - (18-24)	12-31-1979
129	CU 4, Nebraska 125	N3 - (21-26)	1-1-2009

N1 - Lynchburg, VA; N2 - Atlanta, GA (Peach Bowl); N3 - Jacksonville, FL (Gator Bowl)

Most Passing Yards By Clemson

Yds	(C-A)	Site - Opponent (Score CU-Opp.)	Date
468	**(24-33)**	**a - Syracuse (49-14)**	**10-5-2013**
435	**(34-45)**	**a - Virginia (59-10)**	**11-2-2013**
433	(29-40)	a - Wake Forest (42-13)	10-25-2012
426	(30-44)	h - N.C. State (62-48)	11-17-2012
420	(34-52)	a - Duke (34-31)	11-2-2002
407	**(28-36)**	**h - Wake Forest (56-7)**	**9-28-2013**
397	(26-42)	h - Georgia Tech (47-31)	10-6-2012
386	(30-42)	h - Auburn (38-24)	9-27-2011
384	(21-29)	a - Duke (56-20)	11-3-2012
383	**(23-30)**	**h - Georgia Tech (55-31)**	**11-14-2013**

IN THE LAST THREE YEARS UNDER THE DIRECTION OF OFFENSIVE COORDINATOR CHAD MORRIS, CLEMSON HAS POSTED 12 OF THE TOP 14 TEAM PASSING YARDAGE FIGURES IN SCHOOL HISTORY.

Most Passing Yards By Opponent

Yds	(C-A)	Site - Opponent (Score CU-Opp.)	Date
521	(27-43)	a - Florida State (7-54)	11-4-2000
493	(29-53)	h - N.C. State (62-48)	11-17-2012
464	(39-52)	N2 - Texas Tech (15-55)	12-23-2002
454	(35-57)	h - Georgia Tech (28-31)	10-28-2000
444	(22-35)	h - Florida State (14-51)	10-19-2013
442	(29-37)	a - Florida State (0-57)	9-11-1993
418	(27-41)	a - Maryland (23-53)	11-14-1992
407	(32-46)	N3 - West Virginia (33-70)	1-4-2012
401	(29-59)	N1 - Louisiana Tech (49-24)	12-31-2001
395	(30-54)	a - N.C. State (43-22)	9-30-1995

N1 - Boise, ID (Humanitarian Bowl); N2 - Orlando, FL (Tangerine Bowl); N3 - Miami Gardens, FL (Orange Bowl)

Most Passing Yards By Both Teams

Yds	Teams & Yards	Site - (Score CU-Opp.)	Date
919	CU 426, N.C. State 493	h - (62-48)	11-17-2012
783	CU 319, Texas Tech 464	N1 - (15-55)	12-23-2002
736	CU 367, Boston College 369	a - (45-31)	9-29-2012
730	CU 420, Duke 310	a - (34-31)	11-2-2002
703	CU 329, N.C. State 374	h - (39-46)	10-31-1998
691	CU 273, Maryland 418	a - (23-53)	11-14-1992
689	CU 373, North Carolina 316	h - (59-38)	10-22-2011
688	CU 167, Florida State 521	a - (7-54)	11-7-2000
680	CU 344, Florida State 336	h - (35-30)	9-24-2011

N1 - Orlando, FL (Tangerine Bowl)

Fewest Passing Yards By Clemson

Yds	(C-A)	Site - Opponent (Score CU-Opp.)	Date
-1	(1-6)	a - Maryland (6-6)	11-10-1956
0	(0-3)	N1 - George Washington (27-0)	11-5-1938
0	(0-4)	h - Presbyterian College (32-13)	9-19-1942
0	(0-2)	a - South Carolina (6-33)	10-21-1943
0	(0-2)	a - South Carolina (20-13)	10-19-1944
0	(0-8)	a - South Carolina (0-6)	10-23-1952
0	(0-6)	a - Fordham (12-12)	11-8-1952
0	(0-5)	h - Presbyterian College (33-7)	9-19-1953
0	(0-0)	a - South Carolina (7-0)	10-25-1956
0	(0-2)	h - Virginia Tech (21-6)	11-3-1956

N1 - Greenville, SC

Fewest Passing Yards By Opponent

Yds	(C-A)	Site - Opponent (Score CU-Opp.)	Date
-4	(1-5)	h - The Citadel (52-6)	11-23-2013
0	(0-10)	h - Presbyterian College (26-0)	9-17-1938
0	(0-0)	a - Wake Forest (7-0)	10-28-1938
0	(0-7)	a - George Washington (19-0)	10-31-1941
0	(0-4)	a - Miami (FL) (6-7)	11-2-1945
0	(0-7)	a - The Citadel (20-0)	12-4-1948
0	(0-2)	h - Presbyterian College (69-7)	9-17-1949
0	(0-9)	a - South Carolina (14-14)	10-19-1950
0	(1-9)	a - Virginia (20-7)	9-24-1955
0	(0-13)	a - Rice (19-0)	10-31-1959

Fewest Passing Yards By Both Teams

Yds	Teams & Yards	Site - (Score CU-Opp.)	Date
4	CU 4, George Washington 0	a - (19-0)	10-31-1941
11	CU -1, Maryland 12	a - (6-6)	11-10-1956
27	CU 0, South Carolina 27	a - (20-13)	10-19-1944
33	CU 27, Furman 6	a - (14-3)	11-25-1939
33	CU 12, Presbyterian College 21	h - (34-0)	9-25-1944
34	CU 34, Rice 0	a - (19-0)	10-31-1959
39	CU 10, Tulane 29	a - (0-13)	11-2-1940
39	CU 39, Virginia 0	a - (20-7)	9-24-1955
40	CU 0, Virginia Tech 40	h - (21-6)	11-3-1956
42	CU 39, George Washington 3	h - (0-7)	11-7-1942

Passing Attempts By Clemson

Att.	Com.	Site - Opponent (Score CU-Opp.)	Date
67	38	h - Virginia Tech (23-41)	10-6-2007
57	35	a - Wake Forest (17-45)	11-1-2003
56	25	N1 - Mississippi State (7-17)	12-30-1999
56	25	N2 - Texas Tech (15-55)	12-23-2002
55	25	a - Maryland (23-53)	11-14-1992
55	31	h - Miami (FL) (30-36^^^)	9-17-2005
54	21	h - N.C. State (28-30)	10-24-1987
52	34	a - Duke (34-31)	11-2-2002
51	**36**	**h - S.C. State (52-13)**	**9-7-2013**
50	36	N1 - Louisiana State (25-24)	12-31-2012

N1 - Atlanta, GA (Peach/Chick-fil-A Bowl); N2 - Orlando, FL (Tangerine Bowl)

Passing Attempts By Opponent

Att.	Com.	Site - Opponent (Score CU-Opp.)	Date
59	29	N1 - Louisiana Tech (49-24)	12-31-2001
58	24	h - The Citadel (24-0)	10-4-1986
57	35	h - Georgia Tech (28-31)	10-28-2000
57	24	h - Duke (59-31)	12-1-2001
56	28	a - Wake Forest (35-33)	11-1-1980
56	30	h - N.C. State (30-10)	10-21-1989
56	31	N2 - Tennessee (27-14)	1-2-2004
54	30	a - N.C. State (43-22)	9-30-1995
53	34	a - Duke (38-31)	10-15-1983
53	29	h - N.C. State (62-48)	11-17-2012

N1 - Boise, ID (Humanitarian Bowl); N2 - Atlanta, GA (Peach Bowl)

Completions By Clemson

Co.	Att.	Site - Opponent (Score CU-Opp.)	Date
38	67	h - Virginia Tech (23-41)	10-6-2007
36	**51**	**h - S.C. State (52-13)**	**9-7-2013**
36	50	N1 - Louisiana State (25-24)	12-31-2012
35	57	a - Wake Forest (17-45)	11-1-2003
34	52	a - Duke (34-31)	11-2-2002
34	**45**	**a - Virginia (59-10)**	**11-2-2013**
33	44	h - Ball State (52-27)	9-8-2012
31	55	h - Miami (FL) (30-36^^^)	9-17-2005
30	42	h - Auburn (38-24)	9-17-2011
30	44	h - N.C. State (62-48)	11-17-2012
30	**45**	**h - Boston College (24-14)**	**10-12-2013**

N1 - Atlanta, GA (Chick-fil-A Bowl)

SINGLE-GAME TEAM BESTS

Completions By Opponent

Co.	Att.	Site - Opponent (Score CU-Opp.)	Date
39	52	N1 - Texas Tech (15-55)	12-23-2002
35	57	h - Georgia Tech (28-31)	10-28-2000
34	53	a - Duke (38-31)	10-15-1983
33	48	h - Virginia (30-27^)	10-11-2003
32	46	N3 - West Virginia (33-70)	1-4-2012
31	47	a - Rice (10-29)	9-23-1972
31	56	N2 - Tennessee (27-14)	1-2-2004
31	47	h - Boston College (17-20)	11-17-2007
30	49	a - Virginia (31-17)	10-11-1986
30	56	h - N.C. State (30-10)	10-21-1989
30	54	a - N.C. State (43-22)	9-30-1995
30	45	a - South Carolina (38-17)	11-18-1995

N1 - Orlando, FL (Tangerine Bowl); N2 - Atlanta, GA (Peach Bowl); N3 - Miami Gardens, FL (Orange Bowl)

Completion Percentage By Clemson

Pct.	C-A	Site - Opponent (Score CU-Opp.)	Date
88.2	(15-17)	h - The Citadel (58-3)	9-16-1978
86.7	(13-15)	a - South Carolina (41-24)	11-23-1991
85.2	(23-27)	a - N.C. State (45-37)	10-13-2001
85.2	(23-27)	h - Central Michigan (70-14)	10-20-2007
82.1	(23-28)	h - Middle Tennessee (37-14)	9-13-2003
81.8	(18-22)	a - Maryland (28-24)	9-10-2005
81.8	(18-22)	h - Furman (38-10)	9-15-2007
80.0	(12-15)	a - Duke (21-15)	10-18-1975
80.0	(12-15)	a - South Carolina (47-21)	11-22-1997
80.0	(12-15)	h - Furman (33-0)	9-5-1998

Note: Minimum 15 passing attempts.

Completion Percentage By Opponent

Pct.	C-A	Site - Opponent (Score CU-Opp.)	Date
84.6	(22-26)	a - N.C. State (24-17)	10-20-1990
80.0	(20-25)	a - Wake Forest (27-31)	10-1-2005
79.2	(19-24)	a - Wake Forest (27-17)	10-7-2006
78.4	(29-37)	a - Florida State (0-57)	9-11-1993
77.8	(14-18)	h - North Carolina (3-38)	10-20-2001
77.3	(17-22)	h - N.C. State (12-29)	9-10-1994
77.1	(27-35)	a - Florida State (37-49)	9-22-2012
75.0	(18-24)	a - Georgia Tech (21-29)	10-29-1973
75.0	(39-52)	N1 - Texas Tech (15-55)	12-23-2002
73.3	(22-30)	a - Georgia Tech (42-45)	11-13-1999
73.3	(22-30)	N2 - Alabama (10-34)	8-30-2008

N1 - Orlando, FL (Tangerine Bowl); N2 - Atlanta, GA; Note: Minimum 15 passing attempts.

Passing Efficiency By Clemson

Eff.	Opponent	Site	Date	C-A-Yds-I-TD
262.9	Furman	h	9-15-2007	18-22-317-0-4
249.1	Central Michigan	h	10-20-2007	23-27-315-1-6
241.1	North Carolina	a	11-9-2002	12-20-274-0-4
237.7	N.C. State	a	10-13-2001	23-27-333-0-4
235.4	Virginia	h	10-8-1983	12-19-199-0-2
235.0	Virginia	h	9-24-1966	13-21-315-0-3
233.9	South Carolina	a	11-22-1997	12-15-157-0-3
232.4	Maryland	h	11-12-1983	11-16-194-0-3
231.2	Duke	a	11-3-2012	21-29-384-3-6
229.7	**Syracuse**	**a**	**10-5-2013**	**24-33-468-2-5**

Note: Minimum 15 passing attempts.

Passing Efficiency Defense By Clemson

Eff.	Opponent	Site	Date	C-A-Yds-I-TD
-6.0	Furman	a	11-28-1959	6-22-32-5-0
3.7	Presbyterian College	h	9-19-1953	4-19-56-4-0
4.1	Auburn	h	11-24-1951	3-17-44-3-0
8.0	Auburn	a	11-22-1952	5-17-52-4-0
13.8	Villanova	h	9-30-1978	4-16-50-3-0
15.5	Wake Forest	a	10-13-1956	4-19-35-2-0
22.3	Virginia	h	11-16-1974	6-21-32-2-0
22.6	South Carolina	a	11-27-1971	10-29-102-6-0
23.8	N.C. State	h	10-22-1977	7-18-63-4-0
25.1	Virginia	a	10-26-1963	6-15-21-2-0

Note: Minimum 15 passing attempts.

Plays By Clemson

PL	R	P	Site - Opponent (Score CU-Opp.)	Date
102	58	44	h - N.C. State (62-48)	11-17-2012
100	50	50	N1 - Louisiana State (25-24)	12-31-2012
98	43	55	a - Maryland (23-53)	11-14-1992
98	**57**	**41**	**a - Maryland (40-27)**	**10-26-2013**
96	77	19	a - Wake Forest (56-3)	11-4-1978
95	65	30	h - N.C. State (34-27)	10-7-2000
95	**44**	**51**	**h - S.C. State (52-13)**	**9-7-2013**
93	63	30	a - Furman (56-3)	11-28-1959
93	51	42	h - Georgia Tech (47-31)	10-6-2012
92	69	23	h - North Carolina (40-7)	11-7-1992
92	50	42	h - Auburn (38-24)	9-17-2011

N1 - Atlanta, GA (Chick-fil-A Bowl)

Plays By Opponent

PL	R	P	Site - Opponent (Score CU-Opp.)	Date
99	62	37	h - South Carolina (3-7)	11-23-1968
97	74	23	h - North Carolina (7-42)	11-14-1970
97	40	57	h - Georgia Tech (28-31)	10-28-2000
96	58	38	h - Duke (10-21)	10-24-1970
93	57	36	a - Boston College (16-31)	9-10-1983
91	55	36	a - Georgia (13-31)	9-28-1968
91	82	9	a - North Carolina (15-32)	11-15-1969
91	41	50	h - Florida State (14-17)	10-23-1999

Most Total Offense Yards By Clemson

Yds	Rush,Pass	Site - Opponent (Score CU-Opp.)	Date
756	536,220	h - Wake Forest (82-24)	10-31-1981
754	328,426	h - N.C. State (62-48)	11-17-2012
718	334,384	a - Duke (56-20)	11-3-2012
656	341,315	h - Central Michigan (70-14)	10-20-2007
624	238,386	h - Auburn (38-24)	9-17-2011
624	**156,468**	**a - Syracuse (49-14)**	**10-5-2013**
623	436,187	h - Wake Forest (55-7)	9-16-2000
615	615,0	a - Georgia Tech (73-0)	10-17-1903
610	**175,435**	**a - Virginia (59-10)**	**11-2-2013**
608	328,280	h - Duke (59-31)	12-1-2001
608	340,268	a - N.C. State (42-20)	9-22-2007

Most Total Offense Yards By Opponent

Yds	Rush,Pass	Site - Opponent (Score CU-Opp.)	Date
771	250,521	a - Florida State (7-54)	11-4-2000
667	287,380	a - Florida State (37-49)	9-22-2012
634	192,442	a - Florida State (0-57)	9-11-1993
616	458,158	a - South Carolina (20-56)	11-22-1975
597	104,493	h - N.C. State (62-48)	11-17-2012
589	182,407	N3 - West Virginia (33-70)	1-4-2012
577	406,171	N1 - Maryland (23-41)	11-17-1984
573	155,418	a - Maryland (23-53)	11-14-1992
566	179,387	N2 - Pittsburgh (3-34)	12-30-1977
565	121,444	h - Florida State (14-51)	10-19-2013

N1 - Baltimore, MD; N2 - Jacksonville, FL (Gator Bowl); N3 - Miami Gardens, FL (Orange Bowl)

Total Offense Yards By Both Teams

Yds	Teams & Yards	Site - (Score CU-Opp.)	Date
1351	CU 754, N.C. State 597	h - (62-48)	11-17-2012
1107	CU 756, Wake Forest 351	h - (82-24)	10-31-1981
1093	CU 426, Florida State 667	a - (37-49)	9-22-2012
1084	CU 601, Georgia Tech 483	h - (47-31)	10-6-2012
1060	CU 718, Duke 342	a - (56-20)	11-3-2012
1059	CU 624, Auburn 435	h - (38-24)	9-17-2011
1044	CU 576, Maryland 468	a - (56-45)	10-15-2011
1033	CU 262, Florida State 771	a - (7-54)	11-4-2000
1032	CU 443, West Virginia 589	N1 - (33-70)	1-4-2012
1023	CU 528, North Carolina 495	h - (36-28)	10-25-2003

N1 - Miami Gardens, FL (Orange Bowl)

Fewest Total Offense Yards By Clemson

Yds	Rush,Pass	Site - Opponent (Score CU-Opp.)	Date
8	8,0	a - South Carolina (6-33)	10-21-1943
51	48,3	a - N.C. State (0-18)	10-11-1947
63	53,10	a - Tulane (0-13)	11-2-1940
85	-15,100	a - Boston College (7-14)	10-10-1942
90	68,22	a - Maryland (0-34)	11-14-1964
91	50,41	a - North Carolina (0-45)	8-31-1996
94	19,75	a - Auburn (0-51)	10-11-1969
102	65,37	a - Georgia Tech (0-27)	9-28-1963
102	31,71	h - Virginia Tech (0-37)	9-12-1998

Fewest Total Offense Yards By Opponent

Yds	Rush,Pass	Site - Opponent (Score CU-Opp.)	Date
-12	-17,5	h - Furman (41-0)	11-6-1948
-5	-11,6	a - Furman (14-3)	11-25-1939
29	29,0	a - The Citadel (20-0)	12-4-1948
35	-21,56	a - Furman (34-6)	11-22-1941
41	20,21	a - Virginia (35-0)	10-26-1963
54	29,25	h - Boston College (25-7)	9-19-2009
57	57,0	h - Presbyterian College (26-0)	9-17-1938
57	-16,73	h - Long Beach State (59-0)	9-1-1990
58	31,27	h - Furman (30-0)	9-2-1989
60	23,37	a - Virginia Tech (22-10)	9-12-1987

Yards Per Play By Clemson

Y/P	P-Y	Site - Opponent (Score CU-Opp.)	Date
11.2	55-615	a - Georgia Tech (73-0)	10-17-1903
10.7	56-597	h - Presbyterian College (76-0)	9-22-1945
10.4	51-531	h - Presbyterian College (42-0)	9-20-1947
9.6	58-559	N1 - Temple (63-9)	10-12-2006
9.2	46-422	h - North Texas (35-10)	9-4-2010
9.1	58-526	h - Louisiana Tech (51-0)	9-30-2006
8.9	81-718	a - Duke (56-20)	11-3-2012
8.7	87-756	h - Wake Forest (82-24)	10-31-1981
8.5	71-606	h - Tennessee-Chattanooga (54-3)	10-3-1992

N1 - Charlotte, NC

First Downs By Clemson

FD	R/P/Pen.	Site - Opponent (Score CU-Opp.)	Date
35	27/8/0	h - Wake Forest (82-24)	10-31-1981
35	18/16/1	h - Central Michigan (70-14)	10-20-2007
34	20/14/0	h - N.C. State (62-48)	11-17-2012
33	21/10/2	a - Wake Forest (51-6)	11-4-1978
33	17/14/2	a - Duke (56-20)	11-3-2012
32	16/14/2	a - N.C. State (42-20)	9-22-2007
32	12/19/1	h - Auburn (38-24)	9-17-2011
32	6/20/6	N1 - Louisiana State (25-24)	12-31-2012
31	19/12/0	h - The Citadel (58-3)	9-16-1978
31	12/16/3	h - Middle Tennessee (37-14)	9-13-2003
31	14/15/2	h - Georgia Tech (47-31)	10-6-2012

N1 - Atlanta, GA (Chick-fil-A Bowl)

First Downs By Opponent

FD	R/P/Pen.	Site - Opponent (Score CU-Opp.)	Date
35	23/10/2	a - Maryland (23-41)	11-17-1984
33	11/16/6	a - Duke (38-31)	10-15-1983
31	11/19/1	a - Florida State (0-57)	9-11-1993
31	6/22/3	h - Georgia Tech (28-31)	10-28-2000
31	13/16/2	N2 - West Virginia (33-70)	1-4-2012
30	26/4/0	a - South Carolina (20-56)	11-22-1975
30	11/18/1	N1 - Pittsburgh (3-34)	12-30-1977

N1 - Jacksonville, FL (Gator Bowl); N2 - Miami Gardens, FL (Orange Bowl)

Turnovers By Clemson

TO	Site - Opponent	CU-Opp.	(Fum.,Int.)	Date
10	a - Florida	13-54	(4,6)	10-11-1952
9	h - Auburn	19-45	(4,5)	11-21-1953
8	a - South Carolina	0-0	(1,7)	10-25-1945
8	h - Wake Forest	36-0	(5,3)	11-2-1963
8	a - North Carolina	15-32	(3,5)	11-15-1969
8	h - Tulane	13-17	(5,3)	9-13-1975
7	a - Georgia Tech	0-27	(4,3)	9-28-1963
7	a - Georgia	23-26	(3,4)	9-22-1984
7	a - Kentucky	7-26	(4,3)	10-5-1985
7	h - Wake Forest	19-29	(3,4)	9-26-1998

Turnovers By Clemson in a Clemson Victory

TO	Site - Opponent	CU-Opp.	(Fum.,Int.)	Date
8	h - Wake Forest	36-0	(5,3)	11-2-1963
5	h - Virginia	40-35	(5,0)	9-24-1966
5	h - Wake Forest	16-14	(5,0)	10-11-1975
5	h - Virginia Tech	38-7	(3,2)	10-7-1978
5	h - N.C. State	17-7	(2,3)	10-24-1981
5	h - W. Carolina	21-10	(4,1)	9-25-1982
5	a - Virginia Tech	20-17	(5,0)	9-14-1985

Turnovers Forced By Clemson

TO	Site - Opponent	CU-Opp.	(Fum.,Int.)	Date
9	h - Georgia	13-3	(4,5)	9-19-1981
8	h - Presbyterian College	53-0	(4,4)	9-25-1948
8	h - Duke	39-22	(6,2)	10-19-1968
8	a - Georgia Tech	7-28	(5,3)	10-3-1970
7	h - Virginia Tech	35-0	(3,4)	11-10-1945
7	a - Fordham	12-12	(5,2)	11-8-1952
7	a - Furman	56-33	(3,4)	11-28-1959
7	a - Texas Christian	10-14	(2,5)	10-24-1964
7	h - Virginia Tech	38-7	(4,3)	10-7-1978
7	h - Duke	28-8	(3,4)	10-21-1978
7	a - Tulane	13-5	(3,4)	9-12-1981
7	a - Virginia	6-9	(3,4)	9-17-1994
7	a - N.C. State	43-22	(1,6)	9-30-1995

Interception Return Yards By Clemson

Yds (Int.)	Site - Opponent (Score CU-Opp.)	Date
143 (4)	a - Maryland (24-11)	10-31-1970
132 (3)	a - Virginia Tech (27-7)	9-16-1989
131 (4)	h - Western Carolina (21-10)	9-25-1982
124 (6)	a - N.C. State (43-22)	9-30-1995
122 (4)	h - Virginia Tech (35-0)	11-10-1945
110 (3)	h - Wake Forest (33-31)	11-21-1959
109 (4)	h - Florida State (20-24)	9-12-1992
107 (4)	a - Wake Forest (28-7)	9-24-1960
105 (2)	N1 - Virginia Tech (38-10)	12-3-2011
104 (3)	h - South Carolina (28-19)	11-21-1998

N1 - Charlotte, NC

Interception Return Yards By Opponent

Yds (Int.)	Site - Opponent (Score CU-Opp.)	Date
166 (6)	h - Auburn (19-45)	11-21-1953
159 (4)	h - Duke (17-34)	10-18-1980
116 (3)	a - Georgia (16-20)	9-20-1980
108 (2)	a - N.C. State (35-34)	10-27-1984

SINGLE-GAME TEAM BESTS

93 (2)	N1 - South Florida (26-31)	12-31-2010
85 (1)	a - Wake Forest (17-45)	11-1-2003
83 (3)	h - Maryland (21-6)	11-11-1963
77 (5)	h - Duke (0-16)	10-20-1962
73 (3)	h - Maryland (0-19)	9-15-1979
72 (4)	h - North Carolina (7-42)	11-14-1970

N1 - Charlotte, NC (Meineke Car Care Bowl)

Punt Return Yards By Clemson

Yds (PR)	Site - Opponent (Score CU-Opp.)	Date
227 (11)	h - Georgia Tech (33-12)	9-26-1987
172 (9)	h - Western Carolina (43-0)	9-5-1987
169 (7)	h - Maryland (40-7)	11-16-1991
167 (4)	h - Maryland (24-11)	10-31-1970
155 (8)	a - Wake Forest (24-7)	10-6-1962
140 (4)	h - Duquesne (42-0)	11-20-1948
136 (11)	a - George Washington (19-0)	10-31-1941
135 (5)	h - Middle Tennessee (37-14)	9-5-2009
134 (8)	h - Presbyterian College (53-6)	9-22-1951
130 (5)	h - Georgia Tech (28-31)	10-28-2000

Punt Return Yards By Opponent

Yds (PR)	Site - Opponent (Score CU-Opp.)	Date
150 (5)	h - Florida State (28-35)	9-20-1997
147 (7)	a - Auburn (7-28)	11-29-1941
133 (7)	a - Wake Forest (6-19)	10-31-1942
129 (10)	h - Virginia Tech (0-37)	9-12-1998
126 (7)	a - Georgia Tech (0-51)	9-30-1944
126 (4)	h - Virginia Tech (23-41)	10-6-2007
124 (5)	N1 - California (13-37)	1-2-1992
116 (8)	a - Tennessee (7-26)	10-28-1944
116 (6)	a - Georgia (7-19)	10-10-1964
113 (3)	a - South Carolina (0-20)	10-25-1951

N1 - Orlando, FL (Citrus Bowl)

Kickoff Return Yards By Clemson

Yds (KOR)	Site - Opponent (Score CU-Opp.)	Date
286 (7)	a - Florida State (22-41)	9-25-2004
248 (7)	a - Maryland (56-45)	10-15-2011
219 (6)	a - Maryland (20-37)	11-10-2001
190 (10)	N2 - West Virginia (33-70)	1-4-2012
188 (9)	a - Tulane (13-54)	11-9-1946
188 (7)	N1 - Alabama (10-34)	8-30-2008
174 (4)	a - Georgia Tech (9-31)	10-7-1972
173 (7)	a - Miami (FL) (40-37^)	10-24-2009
171 (9)	a - Florida State (0-57)	9-11-1993
167 (3)	a - Duke (47-10)	11-3-2007

N1 - Atlanta, GA; N2 - Miami Gardens, FL (Orange Bowl)

Kickoff Return Yards By Opponent

Yds (KOR)	Site - Opponent (Score CU-Opp.)	Date
290 (10)	h - North Carolina (59-38)	10-22-2011
277 (8)	h - N.C. State (62-48)	11-17-2012
265 (11)	h - Central Michigan (70-14)	10-20-2007
240 (9)	N1 - Temple (63-9)	10-12-2006
231 (7)	h - Duke (49-17)	10-15-1988
220 (7)	a - N.C. State (42-20)	9-22-2007
216 (10)	a - Wake Forest (51-6)	11-4-1978
214 (6)	a - Virginia Tech (27-7)	9-16-1989
213 (5)	a - Boston College (33-34^^)	9-9-2006
207 (12)	h - Presbyterian College (66-0)	9-21-1957

N1 - Charlotte, NC

Sacks By Clemson

Sacks (Yds)	Site - Opponent (Score CU-Opp.)	Date
12 (70)	h - Furman (19-3)	9-7-1996
11 (84)	h - Utah State (35-6)	10-16-2004
10 (64)	h - Maryland (0-19)	9-15-1979
10 (59)	h - Duke (21-6)	10-17-1992
9 (47)	a - N.C. State (35-34)	10-27-1984
9 (58)	a - Wake Forest (24-6)	10-27-1990
8 (55)	h - N.C. State (39-10)	10-26-1985
8 (66)	h - Maryland (35-3)	11-2-1996
8 (56)	h - Duke (58-7)	11-6-1999
8 (55)	a - Duke (52-22)	9-30-2000

Tackles For Loss By Clemson

TFL (Yds)	Site - Opponent (Score CU-Opp.)	Date
19 (77)	h - N.C. State (28-30)	10-24-1987
17 (66)	h - Duke (21-6)	10-17-1992
17 (68)	a - Miami (FL) (24-17)	10-6-2004
16 (89)	a - Virginia Tech (22-10)	9-12-1987
15 (51)	h - Maryland (40-7)	11-16-1991
15 (75)	h - Furman (19-3)	9-7-1996
15 (80)	h - Maryland (35-3)	11-2-1996
15 (91)	h - Utah State (35-6)	10-16-2004

Pass Breakups By Clemson

PBU	Site - Opponent (Score CU-Opp.)	Date
18	h - The Citadel (24-0)	10-4-1986
15	a - Duke (17-21)	9-30-1989
14	a - Virginia Tech (20-17)	9-14-1985
14	h - Duke (35-3)	10-18-1986
14	h - Virginia (34-20)	10-7-1989

Caused Fumbles By Clemson

CF	Site - Opponent (Score CU-Opp.)	Date
5	h - Central Florida (21-13)	9-1-2001
4	h - Maryland (0-19)	9-15-1979
4	a - Georgia (31-28)	9-20-1986
4	h - The Citadel (24-0)	10-4-1986
4	h - Long Beach State (59-0)	9-1-1990
4	h - Applachian State (48-0)	9-22-1990
4	N1 - Duke (33-21)	11-30-1991
4	a - Virginia (6-9)	9-17-1994
4	h - Virginia (33-14)	9-11-1999
4	a - Wake Forest (27-17)	10-7-2006

N1 - Tokyo, Japan

Interceptions By Clemson

Int. (Yds)	Site - Opponent (Score CU-Opp.)	Date
6 (82)	a - South Carolina (17-7)	11-27-1971
6 (124)	a - N.C. State (43-22)	9-30-1995
5 (51)	a - South Carolina (21-13)	10-24-1940
5 (21)	a - Texas Christian (10-14)	10-24-1964
5 (87)	h - Virginia (29-3)	10-31-1964
5 (28)	a - South Carolina (3-7)	11-23-1968
5 (29)	h - Virginia (37-21)	10-21-1972
5 (47)	h - Georgia (13-3)	9-19-1981
5 (22)	a - Georgia (23-26)	9-22-1984
5 (27)	a - Duke (17-21)	9-30-1989
5 (52)	h - North Carolina (17-10)	11-4-1995
5 (84)	h - N.C. State (26-20)	10-30-2004

Victory Margin By Clemson

Margin	CU-Opp.	Site - Opponent	Date
+122	122-0	h - Guilford	10-5-1901
+94	94-0	a - Furman	9-25-1915
+76	76-0	h - Presbyterian College	9-22-1945
+75	75-0	h - Newberry	10-17-1930
+73	73-0	a - Georgia Tech	10-17-1903
+68	68-0	h - Newberry	9-21-1929
+66	66-0	h - Presbyterian College	9-21-1957
+65	65-0	h - Camp Sevier	9-27-1918
+64	64-0	h - Davidson	9-19-1900
+62	69-7	h - Presbyterian College	9-17-1949
+60	67-7	h - Furman	11-23-1918
+60	60-0	h - Elon	9-27-1924
+59	59-0	a - Samford	10-5-1912
+59	59-0	h - The Citadel	11-27-1954
+59	59-0	h - Long Beach State	9-1-1990
+58	82-24	h - Wake Forest	10-31-1981
+57	57-0	a - Furman	10-22-1914
+57	57-0	h - Newberry	10-7-1922
+56	70-14	h - Central Michigan	10-20-2007
+55	55-0	h - Bingham	10-20-1898
+55	57-2	h - Furman	11-18-1950
+55	58-3	h - The Citadel	9-16-1978
+55	55-0	a - Virginia	9-8-1984
+54	54-0	h - Presbyterian College	9-23-1950
+54	63-9	N1 - Temple	10-12-2006
+54	54-0	h - S.C. State	9-20-2008
+53	53-0	h - Erskine	9-27-1919
+53	53-0	h - Presbyterian College	11-25-1948
+53	56-3	a - Furman	11-28-1959
+53	62-9	h - Missouri	9-9-2000
+52	52-0	a - Mercer	11-17-1913
+52	52-0	h - Erskine	11-18-1922
+52	52-0	h - Erskine	10-19-1928
+51	51-0	a - South Carolina	11-1-1900
+51	58-7	h - Duke	11-6-1999
+51	51-0	h - Louisiana Tech	9-30-2006

N1 - Charlotte, NC

Victory Margin By Opponent

Margin	CU-Opp.	Site - Opponent	Date
+67	7-74	N1 - Alabama	11-14-1931
+57	0-57	a - Florida State	9-11-1993
+56	0-56	a - Auburn	10-19-1912
+56	0-56	a - Alabama	9-20-1975
+55	0-55	a - Georgia	11-25-1920
+53	13-66	h - Camp Hancock	11-9-1918
+51	0-51	a - Georgia Tech	9-30-1944
+51	0-51	a - Auburn	10-11-1969
+49	3-52	a - Oklahoma	9-30-1972

N1 - Montgomery, AL

Home Victory Margin By Clemson

Margin	CU-Opp.	Opponent	Date
+122	122-0	Guilford	10-5-1901
+76	76-0	Presbyterian College	11-22-1945
+75	75-0	Newberry	10-17-1930
+68	68-0	Newberry	9-21-1929
+66	66-0	Presbyterian College	11-21-1957
+65	65-0	Camp Sevier	9-27-1918
+64	64-0	Davidson	10-19-1900
+62	69-7	Presbyterian College	9-17-1949
+60	67-7	Furman	11-23-1918
+60	60-0	Elon	9-27-1924

Victory Margin at Clemson By Opponent

Margin	CU-Opp.	Opponent	Date
+53	13-66	Camp Hancock	11-9-1918
+44	6-50	Virginia Tech	11-1-1924
+44	0-44	Auburn	10-10-1970
+42	0-42	Florida	11-7-1925
+41	0-41	Georgia	9-18-1976
+38	7-45	N.C. State	10-25-1975
+37	0-37	Virginia Tech	9-12-1998
+37	14-51	Florida State	10-19-2013
+36	7-43	Florida State	11-1-1975
+35	7-42	North Carolina	11-14-1970
+35	3-38	North Carolina	10-20-2001

Memorial Stadium Victory Margin By Clemson

Margin	CU-Opp.	Opponent	Date
+76	76-0	Presbyterian College	11-22-1945
+66	66-0	Presbyterian College	11-21-1957
+62	69-7	Presbyterian College	9-17-1949
+59	59-0	The Citadel	11-27-1954
+59	59-0	Long Beach State	9-1-1990
+58	82-24	Wake Forest	10-31-1981
+56	70-14	Central Michigan	10-20-2007
+55	57-2	Furman	11-18-1950
+55	58-3	The Citadel	9-16-1978
+54	54-0	Presbyterian College	9-23-1950
+54	54-0	S.C. State	9-20-2008

Memorial Stadium Victory Margin By Opponent

Margin	CU-Opp.	Opponent	Date
+44	0-44	Auburn	10-10-1970
+41	0-41	Georgia	9-18-1976
+38	7-45	N.C. State	10-25-1975
+37	0-37	Virginia Tech	9-12-1998
+37	14-51	Florida State	10-19-2013
+36	7-43	Florida State	11-1-1975
+35	7-42	North Carolina	11-14-1970
+35	3-38	North Carolina	10-20-2001

Road/Neutral Victory Margin By Clemson

Margin	CU-Opp.	Site - Opponent	Date
+94	94-0	a - Furman	9-25-1915
+73	73-0	a - Georgia Tech	10-17-1903
+59	59-0	a - Samford	10-5-1912
+57	57-0	a - Furman	10-22-1914
+55	55-0	a - Virginia	9-8-1984
+54	63-9	N1 - Temple	10-12-2006
+53	56-3	a - Furman	11-28-1959
+52	52-0	a - Mercer	11-17-1913
+51	51-0	a - South Carolina	11-1-1900

N1 - Charlotte, NC

Road/Neutral Victory Margin By Opponent

Margin	CU-Opp.	Site - Opponent	Date
+67	7-74	a - Alabama	11-14-1931
+57	0-57	a - Florida State	9-11-1993
+56	0-56	a - Auburn	10-19-1912
+56	0-56	a - Alabama	9-20-1975
+55	0-55	a - Georgia	11-25-1920
+51	0-51	a - Georgia Tech	9-30-1944
+51	0-51	a - Auburn	10-11-1969

ACC Victory Margin By Clemson

Margin	CU-Opp.	Site - Opponent	Date
+58	82-24	h - Wake Forest	10-31-1981
+55	55-0	a - Virginia	9-8-1984
+51	58-7	h - Duke	11-6-1999
+49	**56-7**	**h - Wake Forest**	**9-28-2013**
+49	**59-10**	**a - Virginia**	**11-2-2013**
+48	48-0	a - Virginia	10-9-1982
+48	55-7	h - Wake Forest	9-16-2000
+47	47-0	a - Virginia	9-26-1959
+45	51-6	a - Wake Forest	11-4-1978
+45	52-7	h - North Carolina	9-23-2006

SINGLE-GAME TEAM BESTS

ACC Victory Margin By Opponent

Margin	CU-Opp.	Site - Opponent	Date
+57	0-57	a - Florida State	9-11-1993
+48	0-48	a - Florida State	10-17-1998
+47	7-54	a - Florida State	11-4-2000
+45	0-45	a - North Carolina	8-31-1996
+38	7-45	h - N.C. State	10-25-1975
+37	14-51	h - Florida State	10-19-2013
+35	3-38	h - North Carolina	10-20-2001

Points By Clemson

Pts	CU-Opp.	Site - Opponent	Date
122	122-0	h - Guilford	10-5-1901
94	94-0	a - Furman	9-25-1915
82	82-24	h - Wake Forest	10-31-1981
76	76-0	h - Presbyterian College	11-22-1945
75	75-0	h - Newberry	10-17-1930
73	73-0	a - Georgia Tech	10-17-1903
70	70-14	h - Central Michigan	10-20-2007
69	69-7	h - Presbyterian College	9-17-1949
68	68-0	h - Newberry	9-21-1929
67	67-7	h - Furman	11-23-1918
66	66-0	h - Presbyterian College	11-21-1957
65	65-0	h - Camp Sevier	9-27-1918
64	64-0	h - Davidson	10-19-1900
63	63-17	a - South Carolina	11-22-2003
63	63-9	N1 - Temple	10-12-2006
62	62-9	h - Missouri	9-9-2000
62	62-48	h - N.C. State	11-17-2012
60	60-0	h - Elon	9-27-1924
59	59-0	a - Samford	10-5-1912
59	59-0	h - The Citadel	11-27-1954
59	59-0	h - Long Beach State	9-1-1990
59	59-31	h - Duke	12-1-2001
59	59-38	h - North Carolina	10-22-2011
59	**59-10**	**a - Virginia**	**11-2-2013**
58	58-3	h - The Citadel	9-16-1978
58	58-7	h - Duke	11-6-1999
58	58-21	h - Presbyterian College	9-11-2010
57	57-0	a - Furman	10-22-1914
57	57-0	h - Newberry	10-7-1922
57	57-12	h - Virginia Military	11-11-1944
57	57-2	h - Furman	11-18-1950
56	56-3	a - Furman	11-28-1959
56	56-45	a - Maryland	10-15-2011
56	56-20	a - Duke	11-3-2012
56	**56-7**	**h - Wake Forest**	**9-28-2013**
55	55-0	h - Bingham	10-20-1898
55	55-7	N2 - Florida	11-17-1917
55	55-0	a - Virginia	9-8-1984
55	55-9	h - Western Carolina	9-2-1995
55	55-7	h - Wake Forest	9-16-2000
55	**55-31**	**h - Georgia Tech**	**11-14-2013**
54	54-0	h - Presbyterian College	9-23-1950
54	54-32	h - North Carolina	11-9-1974
54	54-21	h - Duke	10-20-1984
54	54-6	h - Florida Atlantic	9-2-2006
54	54-0	h - S.C. State	9-20-2008
53	53-0	h - Erskine	9-27-1919
53	53-0	h - Presbyterian College	11-25-1948
53	53-20	h - Duquesne	11-4-1950
53	53-6	h - Presbyterian College	11-22-1951
53	53-13	h - Presbyterian College	11-20-1952
52	52-14	h - The Citadel	10-26-1912
52	52-0	a - Mercer	11-17-1913
52	52-0	h - Erskine	11-18-1922
52	52-0	h - Erskine	10-19-1928
52	52-27	h - Maryland	11-12-1983
52	52-22	a - Duke	9-30-2000
52	52-7	h - North Carolina	9-23-2006
52	52-27	h - Ball State	9-8-2012
52	**52-13**	**h - S.C. State**	**9-7-2013**
52	**52-6**	**h - The Citadel**	**11-23-2013**
51	51-0	a - South Carolina	11-1-1900
51	51-0	h - Louisiana Tech	9-30-2006

N1 - Charlotte, NC; N2 - Jacksonville, FL

Points By Opponent

Pts	CU-Opp.	Site - Opponent	Date
74	7-74	N1 - Alabama	11-14-1931
70	33-70	N3 - West Virginia	1-4-2012
66	13-66	h - Camp Hancock	11-9-1918
57	0-57	a - Florida State	9-11-1993
56	0-56	a - Auburn	10-14-1921
56	0-56	a - Alabama	9-20-1975
56	20-56	a - South Carolina	11-22-1975
55	0-55	a - Georgia	11-25-1920
55	15-55	N2 - Texas Tech	12-23-2002
54	7-54	a - Florida State	11-4-2000
54	13-54	a - Tulane	11-9-1946
54	13-54	a - Florida	10-11-1952
53	23-53	a - Maryland	11-14-1992
52	3-52	a - Oklahoma	9-30-1972
51	0-51	a - Georgia Tech	9-30-1944
51	0-51	a - Auburn	10-11-1969
51	14-51	h - Florida State	10-19-2013
50	6-50	h - Virginia Tech	11-1-1924

N1 - Montgomery, AL; N2 - Orlando, FL (Tangerine Bowl); N3 - Miami Gardens, FL (Orange Bowl)

Points By Both Teams

Pts	CU-Opp.	Site - Opponent	Date
122	122-0	h - Guilford	10-5-1901
110	62-48	h - N.C. State	11-17-2012
106	82-24	h - Wake Forest	10-31-1981
103	33-70	N1 - West Virginia	1-4-2012
101	56-45	a - Maryland	10-15-2011
97	59-38	h - North Carolina	10-22-2011
94	94-0	a - Furman	9-25-1915
91	^47-44	a - Georgia Tech	9-29-2001
90	59-31	h - Duke	12-1-2001
87	42-45	a - Georgia Tech	11-13-1999

N1 - Miami Gardens, FL (Orange Bowl)

Points in Road/Neutral Game By Clemson

Pts	CU-Opp.	Site - Opponent	Date
94	94-0	a - Furman	9-25-1915
73	73-0	a - Georgia Tech	10-17-1903
63	63-17	a - South Carolina	11-22-2003
63	63-9	N1 - Temple	10-12-2006
59	59-0	a - Samford	10-5-1912
59	**59-10**	**a - Virginia**	**11-2-2013**
57	57-0	a - Furman	10-22-1914
56	56-3	a - Furman	11-28-1959
56	56-45	a - Maryland	10-15-2011
56	56-20	a - Duke	11-3-2012

N1 - Charlotte, NC

Points in Road/Neutral Game By Opponent

Pts	CU-Opp.	Site - Opponent	Date
74	7-74	N1 - Alabama	11-14-1931
70	33-70	N3 - West Virginia	1-4-2012
57	0-57	a - Florida State	9-11-1993
56	0-56	a - Auburn	10-14-1921
56	0-56	a - Alabama	9-20-1975
56	20-56	a - South Carolina	11-22-1975
55	0-55	a - Georgia	11-25-1920
55	15-55	N2 - Texas Tech	12-23-2002
54	13-54	a - Tulane	11-9-1946
54	13-54	a - Florida	10-11-1952
54	7-54	a - Florida State	11-4-2000

N1 - Montgomery, AL; N2 - Orlando, FL (Tangerine Bowl); N3 - Miami Gardens, FL (Orange Bowl)

RODERICK McDOWELL HAD A RUSHING AND RECEIVING TOUCHDOWN IN THE TIGERS' 59-10 VICTORY AT VIRGINIA IN 2013. IT TIED FOR THE FIFTH-MOST POINTS IN A GAME AWAY FROM HOME IN CLEMSON HISTORY.

Points in ACC Game By Clemson

Pts	CU-Opp.	Site - Opponent	Date
82	82-24	h - Wake Forest	10-31-1981
62	62-48	h - N.C State	11-17-2012
59	59-31	h - Duke	12-1-2001
59	59-38	h - North Carolina	10-22-2011
59	**59-10**	**a - Virginia**	**11-2-2013**
58	58-7	h - Duke	11-6-1999
56	56-45	a - Maryland	10-15-2011
56	56-20	a - Duke	11-3-2012
56	**56-7**	**h - Wake Forest**	**9-28-2013**
55	55-0	a - Virginia	9-8-1984
55	55-7	h - Wake Forest	9-16-2000
55	**55-31**	**h - Georgia Tech**	**11-14-2013**

Points in ACC Game By Opponent

Pts	CU-Opp.	Site - Opponent	Date
57	0-57	a - Florida State	9-11-1993
54	7-54	a - Florida State	11-4-2000
53	23-53	a - Maryland	11-14-1992
51	14-51	h - Florida State	10-19-2013
49	37-49	a - Florida State	9-22-2012
48	0-48	a - Florida State	10-17-1998
48	31-48	a - Florida State	10-3-2002
48	62-48	h - N.C. State	11-17-2012
46	39-46	a - N.C. State	10-31-1998
45	7-45	h - N.C. State	10-25-1975
45	26-45	h - Florida State	9-9-1995
45	0-45	a - North Carolina	8-31-1996
45	42-45	a - Georgia Tech	11-13-1999
45	56-45	a - Maryland	10-15-2011

Points at Home By Clemson

Pts	CU-Opp.	Opponent	Date
122	122-0	Guilford	10-5-1901
82	82-24	Wake Forest	10-31-1981
76	76-0	Presbyterian College	11-22-1945
75	75-0	Newberry	10-17-1930
70	70-14	Central Michigan	10-20-2007
69	69-7	Presbyterian College	9-17-1949
68	68-0	Newberry	9-21-1929
67	67-7	Furman	11-23-1918
66	66-0	Presbyterian College	11-21-1957
65	65-0	Camp Sevier	9-27-1918

Points at Memorial Stadium By Clemson

Pts	CU-Opp.	Opponent	Date
82	82-24	Wake Forest	10-31-1981
76	76-0	Presbyterian College	11-22-1945
70	70-14	Central Michigan	10-20-2007
69	69-7	Presbyterian College	9-17-1949
66	66-0	Presbyterian College	11-21-1957
62	62-9	Missouri	9-9-2000
62	62-48	N.C. State	11-17-2012
59	59-0	The Citadel	11-27-1954
59	59-0	Long Beach State	9-1-1990
59	59-31	Duke	12-1-2001
59	59-38	North Carolina	10-22-2011

Points at Clemson By Opponent

Pts	CU-Opp.	Opponent	Date
66	13-66	Camp Hancock	11-9-1918
51	14-51	Florida State	10-19-2013
50	6-50	Virginia Tech	11-1-1924
48	62-48	N.C. State	11-17-2012
46	39-46	N.C. State	10-31-1998
45	19-45	Auburn	11-21-1953
45	7-45	N.C. State	10-25-1975
45	26-45	Florida State	9-9-1995
44	0-44	Auburn	10-10-1970
43	7-43	Florida State	11-1-1975

Points at Memorial Stadium By Opponent

Pts	CU-Opp.	Opponent	Date
51	14-51	Florida State	10-19-2013
48	62-48	N.C. State	11-17-2012
46	39-46	N.C. State	10-31-1998
45	19-45	Auburn	11-21-1953
45	7-45	N.C. State	10-25-1975
45	26-45	Florida State	9-9-1995
44	0-44	Auburn	10-10-1970
43	7-43	Florida State	11-1-1975
42	7-42	North Carolina	11-14-1970
41	12-41	Wake Forest	10-30-1943
41	0-41	Georgia	9-18-1976
41	27-41	Florida State	11-3-2001
41	23-41	Virginia Tech	10-6-2007

^ - one overtime

OFFENSIVE TEAM SEASON BESTS

Wins

1.	1981	12-0
2.	1948	11-0
	1978	11-1
	2012	11-2
5.	1987	10-2
	1988	10-2
	1989	10-2
	1990	10-2
	2011	10-4
	2013	**10-2**

Winning Percentage

1.	1981	12-0	100.0
	1948	11-0	100.0
	1900	6-0	100.0
4.	1950	9-0-1	95.0
5.	1978	11-1	91.7
6.	1939	9-1	90.0
7.	1982	9-1-1	86.4
	1983	9-1-1	86.4

Note: Minimum six games.

Plays

1.	2012	1062
2.	2011	1055
3.	2007	963
4.	**2013**	**961**
5.	2003	954
6.	1978	946
7.	2000	931
8.	1999	920
	2002	920

Plays Per Game

1.	2012	81.7
2.	**2013**	**80.1**
3.	1978	78.8
4.	2000	77.6
5.	1999	76.7
6.	1991	76.5
7.	1986	76.4
8.	2001	76.1
9.	1979	75.9

Yards Per Play

1.	2006	6.50
2.	2012	6.28
3.	**2013**	**6.27**
4.	1950	6.16
5.	2011	5.85
6.	2003	5.730
7.	2009	5.725
8.	2001	5.68
9.	2000	5.63

Yards

1.	2012	6665
2.	2011	6171
3.	**2013**	**6024**
4.	2003	5467
5.	2006	5342
6.	2000	5242
	2007	5242
8.	2001	5184
9.	1978	5134

Yards Per Game

1.	2012	512.7
2.	**2013**	**502.0**
3.	2011	440.8
4.	2000	436.8
5.	2001	432.0
6.	1978	427.8
7.	2003	420.5
8.	2006	410.9
9.	1991	404.0

Carries

1.	1978	741
2.	1979	725
3.	1981	705
	1986	705
5.	1989	678
6.	1988	673
7.	1990	667

Carries Per Game

1.	1978	61.8
2.	1979	60.4
3.	1981	58.8
	1986	58.8
5.	1963	56.5
	1989	56.5
7.	1982	56.2

Rushing Yards

1.	1978	3469
2.	1986	3245
3.	1988	3241
4.	1991	3019
5.	1981	2977
6.	1987	2972
7.	1990	2956
8.	1995	2945
9.	1989	2841

Yards Per Carry

1.	2006	5.72
2.	1950	5.25
3.	1941	5.07
4.	1992	4.88
5.	1988	4.82
6.	2009	4.81
7.	1949	4.79
8.	1978	4.681
9.	1983	4.680

Rush Yards Per Game

1.	1978	289.1
2.	1986	270.4
3.	1988	270.1
4.	1950	264.8
5.	1992	257.1
6.	1991	251.6
7.	1983	250.2

Completions

1.	2012	318
2.	2011	311
3.	**2013**	**310**
4.	2003	300
5.	2007	295
6.	2002	268
7.	1999	252
8.	2005	248
	2008	248

Completions Per Game

1.	**2013**	**25.8**
2.	2012	24.5
3.	2003	23.1
4.	2007	22.7
5.	2011	22.2
6.	1999	21.0
7.	2005	20.7
8.	2002	20.6
9.	2008	19.1

Pass Attempts

1.	2011	525
2.	2003	490
3.	2012	474
4.	2002	462
5.	2007	455
6.	**2013**	**453**
7.	1999	423
8.	2010	409
9.	2008	400

Pass Attempts Per Game

1.	**2013**	**37.8**
2.	2003	37.7
3.	2011	37.5
4.	2012	36.5
5.	2002	35.5
6.	1999	35.3
7.	2007	35.0
8.	2001	32.9
9.	2004	32.3

Passing Yards

1.	2012	4181
2.	2011	3952
	2013	**3952**
4.	2003	3687
5.	2002	3157
6.	2007	3147
7.	1999	3019
8.	2001	2884
9.	2008	2832

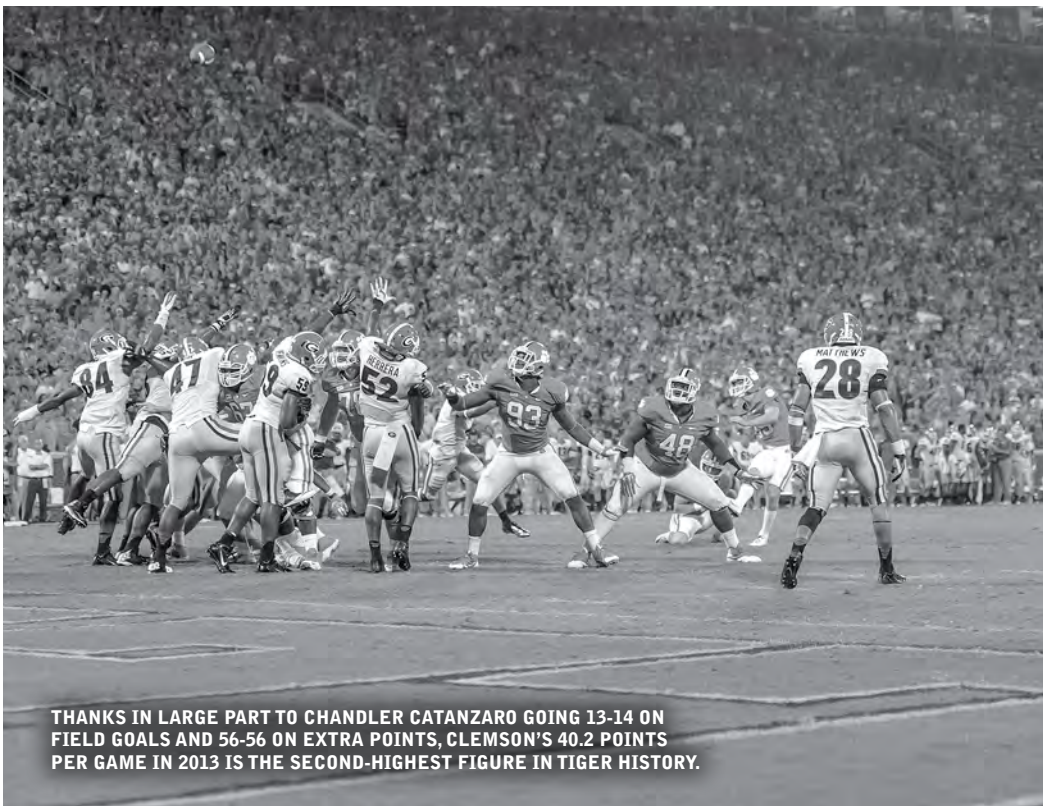

THANKS IN LARGE PART TO CHANDLER CATANZARO GOING 13-14 ON FIELD GOALS AND 56-56 ON EXTRA POINTS, CLEMSON'S 40.2 POINTS PER GAME IN 2013 IS THE SECOND-HIGHEST FIGURE IN TIGER HISTORY.

Pass Yards Per Game

1.	**2013**	**329.3**
2.	2012	321.6
3.	2003	283.6
4.	2011	282.3
5.	1999	251.6
6.	2002	242.8
7.	2007	242.1
8.	2001	240.3
9.	2005	231.6

Completion Percentage

1.	**2013**	**68.4**
2.	2012	67.1
3.	2005	65.8
4.	2007	64.8
5.	2008	62.0
6.	2003	61.2
7.	2006	60.6
8.	1997	60.5
9.	1989	60.0

Pass Efficiency

1.	2012	163.1
2.	**2013**	**162.1**
3.	1950	148.0
4.	2007	142.1
5.	1989	139.8
6.	2011	138.6
7.	2006	136.5
8.	2005	134.7
9.	2003	134.6

Interception Avoidance

1.	2007	.013
2.	1988	.019
3.	1992	.020
4.	**2013**	**.022**
5.	2011	.0229
6.	1990	.0233
7.	1978	.024
8.	2005	.026525
9.	2003	.026531

Touchdowns

1.	2012	68
2.	**2013**	**63**
3.	2011	58
4.	2000	55
	2006	55
6.	2009	54
7.	2007	51
8.	2001	49
9.	1950	48

Points

1.	2012	533
2.	**2013**	**482**
3.	2011	470
4.	2009	436
5.	2007	430
6.	2006	425
7.	2000	416
8.	2001	369
9.	1978	368
	1989	368

Points Per Game

1.	2012	41.0
2.	**2013**	**40.2**
3.	2000	34.7
4.	1950	34.4
5.	2011	33.6
6.	2007	33.1
7.	2006	32.7
8.	1984	31.5
9.	2009	31.1

Scoring Margin

1.	1900	+35.3
2.	1901	+30.4
3.	1950	+26.7
4.	1903	+24.2
5.	1898	+22.5
6.	1978	+19.8
7.	1981	+19.4
8.	1989	+19.2
9.	**2013**	**+19.1**

Punting Average

1.	1984	44.0
2.	1990	43.7
3.	1983	43.3
4.	1979	43.0
5.	1948	42.7
	1989	42.7
7.	2010	42.5
8.	1981	42.1

Net Punting Average

1.	1984	42.7
2.	2010	40.5
3.	1983	40.3
4.	1981	39.5
5.	1989	39.3
6.	1979	39.0
7.	2006	38.6
8.	1990	38.3
9.	2011	38.2

Punt Return Average

1.	1948	17.1
2.	1954	16.3
3.	1961	15.9
4.	2000	15.0
5.	1970	14.9
6.	2009	14.4
7.	1938	14.2
8.	1987	13.6
9.	1993	12.9

Kickoff Return Average

1.	2003	27.7
2.	2004	27.1
3.	2006	25.4
4.	2002	24.3
5.	2007	23.9
6.	1997	23.9
7.	1959	23.9
8.	2009	23.8
9.	1968	23.4

First Downs

1.	2012	341
2.	2011	315
3.	2003	303
	2013	**303**
5.	2007	293
6.	2001	282
7.	1978	273
	2000	273
9.	1999	262

First Downs Per Game

1.	2012	26.2
2.	**2013**	**25.3**
3.	2001	23.5
4.	2003	23.3
5.	2000	22.8
6.	1978	22.8
7.	2007	22.54
8.	2011	22.50
9.	1999	21.8

Fewest Turnovers

1.	1940	8
2.	1938	10
3.	1994	12
	2007	12
5.	1988	13
	1989	13
7.	2005	15
8.	1990	17
	1996	17

Fewest Turnovers Per Game

1.	1940	0.88
2.	2007	0.92
3.	1988	1.08
	1989	1.08
5.	1994	1.09
6.	1938	1.11
7.	2005	1.36
8.	1990	1.42
	1996	1.42

Turnover Margin

1.	1988	+21
2.	1940	+19
3.	1978	+17
	1981	+17
	1990	+17
	1994	+17
7.	1950	+16
8.	1989	+15

Turnover Margin Per Game

1.	1940	+2.11
2.	1988	+1.75
3.	1950	+1.60
4.	1990	+1.42
	1994	+1.42
6.	1978	+1.42
	1981	+1.42
8.	1943	+1.37

DEFENSIVE TEAM SEASON BESTS

Plays

1.	1943	462
2.	1940	468
3.	1941	487
4.	1946	489
5.	1938	491
6.	1953	518
7.	1939	519
	1944	519

Plays Per Game

1.	1939	51.9
2.	1940	52.0
3.	1954	52.8
4.	1945	53.3
5.	1941	54.1
6.	1946	54.3
7.	1963	54.4

Yards Per Play

1.	1939	3.03
2.	1954	3.34
3.	1963	3.40
4.	1990	3.52
5.	1940	3.53
6.	1959	3.53
7.	1938	3.55

Yards Per Game

1.	1939	157.5
2.	1954	176.1
3.	1948	177.2
4.	1940	183.6
5.	1963	184.7
6.	1945	193.2
7.	1938	193.3

Carries

1.	1941	334
2.	1946	336
3.	1940	339
4.	1963	344
5.	1943	349
6.	1950	354
7.	1945	364

Carries Per Game

1.	1986	32.8
2.	1990	33.5
	1991	33.5
4.	2008	34.1
5.	1963	34.4
6.	1995	34.6
7.	1987	34.7
8.	2007	34.8

Rushing Yards

1.	1991	733
2.	1990	848
3.	1941	904
4.	1987	912
5.	1963	931
6.	1954	969
7.	1997	970
8.	1982	1068

Rush Yards Per Game

1.	1991	61.1
2.	1990	70.9
3.	1987	82.6
4.	1997	88.2
5.	1963	93.1
6.	1989	96.9
7.	1954	96.9

Yards Per Carry

1.	1991	1.82
2.	1990	2.11
3.	1987	2.42
4.	1954	2.50
5.	1981	2.54
6.	1982	2.67
7.	1997	2.68

Completions

1.	1939	32
2.	1938	39
3.	1940	46
4.	1956	48
5.	1942	49
	1955	49
	1957	49

Completions Per Game

1.	1939	3.2
2.	1938	4.3
3.	1956	4.4
4.	1942	4.9
	1955	4.9
	1957	4.9
7.	1940	5.1

Pass Attempts

1.	1938	105
2.	1939	109
3.	1944	109
4.	1943	113
5.	1956	124
6.	1940	129
	1957	129

Pass Attempts Per Game

1.	1939	10.9
2.	1959	11.3
3.	1938	11.7
4.	1944	12.1
5.	1975	12.5
6.	1957	12.9
7.	1955	13.4

Passing Yards

1.	1939	449
2.	1956	526
3.	1938	531
4.	1940	558
5.	1957	597
6.	1942	724
7.	1954	792

Pass Yards Per Game

1.	1938	33.0
2.	1939	44.9
3.	1956	52.6
4.	1957	59.7
5.	1950	62.0
6.	1944	71.0
7.	1942	72.4

Completion Percentage

1.	1939	29.4
2.	1951	34.7
3.	1945	35.5
4.	1940	35.7
	1953	35.7
6.	1944	36.7
7.	1955	37.0

Pass Efficiency

1.	1956	55.0
2.	1950	70.2
3.	1964	76.7
4.	1952	81.0
5.	1978	81.7
6.	1981	81.9
7.	1971	86.6
8.	1990	87.0

Interceptions

1.	1951	25
2.	1978	24
3.	1981	23
4.	1995	22
5.	1948	21
	1977	21
	1989	21
	2002	21
	2009	21

Interceptions Per Game

1.	1951	2.27
2.	1940	2.11
3.	1978	2.00
4.	1981	1.91
5.	1948	1.91
6.	1945	1.90
	1964	1.90

Interception Return Yards

1.	2008	368
2.	1951	361
3.	1959	349
4.	1970	344
5.	2009	342
6.	1978	327
7.	1987	318
8.	2000	296

Touchdowns Allowed

1.	1939	6
2.	1940	8
3.	1950	9
4.	1956	11
	1979	11
	1981	11
	1990	11
8.	1967	15

Points Allowed Per Game

1.	1939	4.5
2.	1938	6.2
	1950	6.2
4.	1948	6.9
5.	1945	7.3
6.	1956	7.4
7.	1957	7.8

Turnovers Forced

1.	1981	41
2.	1978	38
	1983	38
	1989	38
5.	1973	37
6.	1950	35
	1977	35
	1982	35

Turnovers Forced Per Game

1.	1943	4.00
2.	1952	3.56
3.	1950	3.50
4.	1983	3.45
5.	1981	3.42
6.	1945	3.40
	1964	3.40
	1968	3.40

OVERTIME GAMES (6-5)

Date	Opponent	Site	W-L	Score	OT	Deciding Play
11-8-97	**Duke**	**H**	**W**	**29-20**	**1**	***Rahim Abdullah 63 interception return**
9-29-01	Georgia Tech	A	W	47-44	1	*Woodrow Dantzler 11 run
10-11-03	**Virginia**	**H**	**W**	**30-27**	**1**	***Kevin Youngblood 4 pass from Charlie Whitehurst**
9-4-04	**Wake Forest**	**H**	**W**	**37-30**	**2**	**Kyle Browning 11 pass from Charlie Whitehurst**
11-6-04	Miami (FL)	A	W	24-17	1	Reggie Merriweather 2 run
9-17-05	**Miami (FL)**	**H**	**L**	**30-36**	**3**	**Tyrone Moss 25 run**
9-24-05	**Boston College**	**H**	**L**	**13-16**	**1**	***Brian Toal 1 run**
9-9-06	Boston College	A	L	33-34	2	L.V. Whitworth 6 run, *Ryan Ohliger extra point
12-31-07	Auburn	N1	L	20-23	1	*Kodi Burns 7 run
10-24-09	Miami (FL)	A	W	40-37	1	*Jacoby Ford 26 pass from Kyle Parker
9-18-10	Auburn	A	L	24-27	1	Wes Byrum 39 FG

* - score ended game; N1 - Atlanta, GA; Note: Home games in **bold**.

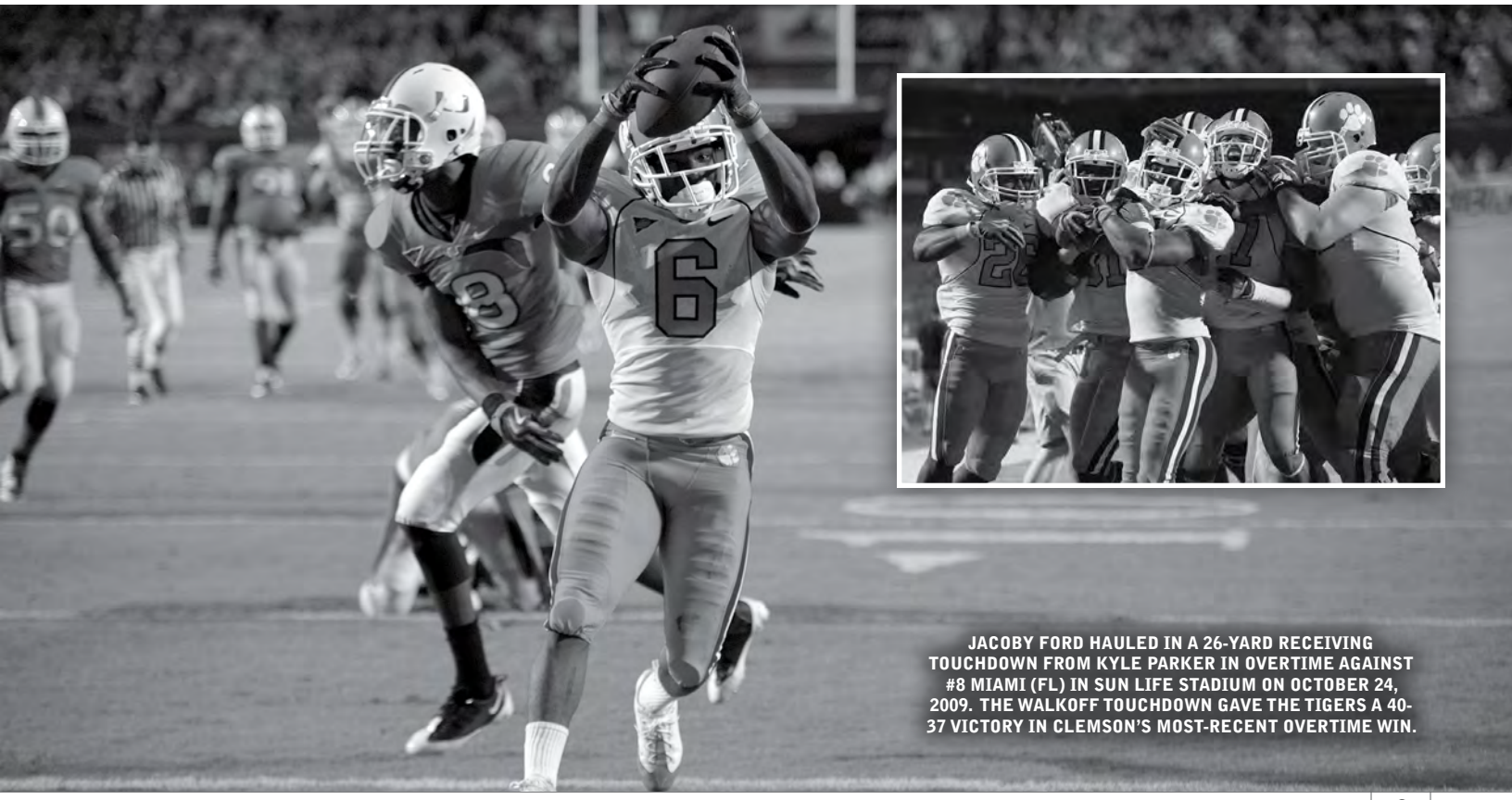

JACOBY FORD HAULED IN A 26-YARD RECEIVING TOUCHDOWN FROM KYLE PARKER IN OVERTIME AGAINST #8 MIAMI (FL) IN SUN LIFE STADIUM ON OCTOBER 24, 2009. THE WALKOFF TOUCHDOWN GAVE THE TIGERS A 40-37 VICTORY IN CLEMSON'S MOST-RECENT OVERTIME WIN.

LONG PLAYS

Plays/Returns By Clemson

Yds	Player(s)	Type	Site - Opp. (Score CU-Opp.)	Date
108	Richie Luzzi	MFG	a - Georgia (13-31)	9-28-1968
102	Don Kelley	INT	h - Duke (10-21)	10-24-1970
100	John Maxwell	KOR	N2 - Cumberland (11-11)	11-26-1903
100	Derrick Hamilton	KOR	a - Maryland (20-37)	11-10-2001
100	Derrick Hamilton	KOR	h - North Carolina (36-28)	10-25-2003
99	Bill Mathis	KOR	a - Georgia Tech (6-16)	10-3-1959
98	Hal Davis	KOR	h - Georgia (16-24)	10-13-1962
98	Doug Thomas	KOR	h - Long Beach St. (59-0)	9-1-1990
98	Doug Thomas	KOR	N3 - Maryland (18-17)	9-15-1990
97	Mark Feller to Craig Brantley	Pass	h - Virginia (28-9)	11-16-1974
97	Justin Miller	KOR	a - Florida State (22-41)	9-25-2004
96	C.J. Spiller	KOR	N4 - Alabama (10-34)	8-30-2008
96	C.J. Spiller	KOR	h - Middle Tennessee (37-14)	9-5-2009
96	**Tajh Boyd to Sammy Watkins**	**Pass**	**a - Virginia (59-10)**	**11-2-2013**
95	Joe Henderson	KOR	h - Georgia Tech (33-12)	6-26-1987
94	Rex Varn	INT	a - N.C. State (33-10)	10-28-1978
94	Jacoby Ford	KOR	h - Louisiana Tech (51-0)	9-30-2006
93	Rex Varn	INT	h - Maryland (14-21)	9-10-1977
93	Antwan Edwards	FR	a - Virginia (18-20)	9-19-1998
92	Jacoby Ford	PR	h - Florida Atlantic (54-6)	9-2-2006
92	C.J. Spiller	KOR	a - Maryland (21-24)	10-3-2009
91	Mike Barber	FR	h - Tennessee-Chattanooga (54-3)	10-3-1992
91	**Tajh Boyd to Sammy Watkins**	**Pass**	**a - Syracuse (49-14)**	**10-5-2013**
90	Shad Bryant	PR	N1 - George Washington (7-7)	10-8-1938
90	Banks McFadden	Run	h - Presbyterian College (18-0)	9-23-1939
90	Bobby Gage	PR	h - N.C. State (6-0)	10-2-1948
90	Jimmy Quarles	INT	a - Rice (20-14)	9-29-1951
90	Buck George	Run	a - Furman (32-14)	11-17-1951
90	C.J. Spiller	KOR	h - Wake Forest (44-10)	11-10-2007
90	C.J. Spiller	KOR	a - Miami (FL) (40-37)	10-24-2009
89	Bobby Gage	KOR	a - Duquesne (34-13)	11-15-1947
89	Wesley McFadden	Run	a - Virginia Tech (22-10)	9-12-1987
89	Darnell Stephens	PR	h - Maryland (40-7)	11-16-1991
89	Derrick Witherspoon	Run	h - Maryland (29-0)	10-30-1993
89	**Sammy Watkins**	**KOR**	**a - Maryland (56-45)**	**10-15-2011**
88	Bobby Gage	Run	h - Presbyterian College (76-0)	9-22-1945
88	Mack Matthews	PR	a - Wake Forest (24-7)	10-6-1962
88	Terrence Flagler	Run	a - Wake Forest (28-20)	11-1-1986
88	Brian Mance	PR	h - Georgia Tech (28-31)	10-28-2000
88	C.J. Spiller	KOR	a - South Carolina (17-34)	11-28-2009
87	Billy Hair	Run	h - Furman (57-2)	11-18-1950
87	Steve Fuller to Jerry Butler	Pass	a - Maryland (28-24)	11-18-1978
87	Andre Ellington	KOR	h - Maryland (31-7)	10-16-2010
86	Justin Miller	KOR	a - Florida State (22-41)	9-25-2004
85	Don Kelley	PR	a - Maryland (24-11)	10-31-1970
85n	Antwan Edwards	KOR	a - Virginia (18-20)	9-19-1998

N1 - Charlotte, NC; N2 - Montgomery, AL; N3 - Baltimore, MD; N4 - Atlanta, GA

Plays/Returns By Opponent

Yds	Player(s)	Type	Site - Opp. (Score CU-Opp.)	Date
100	Larry Fallen	KOR	h - Virginia Tech (38-7)	10-7-1978
100	Victor Harris	KOR	h - Virginia Tech (23-41)	10-6-2007
100	T.J. Thorpe	KOR	h - North Carolina (59-38)	10-22-2011
99	Darrell Blackman	KOR	a - N.C. State (42-20)	9-22-2007
99	Darwin Cook	FR	N2 - West Virginia (33-70)	1-4-2012
98	Doug Kotar	KOR	h - Kentucky (10-13)	9-11-1971
98	Steve Atkins	Run	a - Maryland (28-24)	11-18-1978
98n	Scott Woerner	INT	a - Georgia (16-20)	9-20-1980
98	Chris Weinke to Marvin Minnis	Pass	a - Florida State (7-54)	11-4-2000
97	Dick Christy	KOR	h - N.C. State (7-13)	10-5-1957
97	Gene Washington	KOR	a - Georgia (14-31)	9-22-1973
97	Leon Washington	KOR	a - Florida State (31-48)	10-3-2002
96	Quinton McCracken	KOR	h - Duke (49-17)	10-15-1988
96	Jeff Smith	KOR	a - Boston College (33-34)	9-9-2006
94n	Brandon Bennett & Reggie Richardson	KOR	h - South Carolina (7-33)	11-19-1994
94n	Jameis Winston to Nick O'Leary	Pass	h - Florida State (14-51)	10-19-2013
93n	Kevin Marion	KOR	a - Wake Forest (27-17)	10-7-2006
92	John Schultz	KOR	h - Maryland (20-22)	11-15-1975
92	Jon Jeffries	KOR	a - Virginia Tech (22-10)	9-12-1987
91	Fred Gibson	KOR	a - Georgia (28-31)	8-31-2002
90	Floyd Reid	PR	a - Georgia (0-20)	9-28-1945
90	Dick Nolan	PR	h - Maryland (0-20)	10-3-1953
90	Marcus Mickel	KOR	a - Virginia Tech (27-7)	9-16-1989
90	Peter Warrick	PR	h - Florida State (28-35)	9-15-1997
90n	Lamarcus Joyner	KOR	a - Florida State (37-49)	9-22-2012
88	Bernie Faloney	KOR	h - Maryland (0-20)	10-3-1953
87	Dennis Tabron	INT	h - Duke (17-34)	10-18-1980
87n	Kevin Tisdel	KOR	a - Georgia Tech (19-21)	10-13-1990
85	Matt Robinson to Gene Washington	Pass	h - Georgia (0-41)	9-18-1976
85	Gary Schofield to Tim Ryan	Pass	N1 - Wake Forest (21-17)	11-27-1982
85	Jamie Barnette to Torry Holt	Pass	h - N.C. State (39-46)	10-31-1998
85	Eric King	INT	a - Wake Forest (17-45)	11-1-2003
85	Ben Mauk to Jason Anderson	Pass	h - Wake Forest (37-30)	9-4-2004
85	Jerrard Tarrant	PR	a - Georgia Tech (27-30)	9-10-2009

N1 - Tokyo, Japan; N2 - Miami Gardens, FL (Orange Bowl)

SAMMY WATKINS HAS RECORDED THE SECOND AND THIRD-LONGEST CATCHES IN SCHOOL HISTORY IN 2013, INCLUDING A 96-YARDER AT VIRGINIA.

Carries By Clemson

Yds	Player, Pos.	Site - Opp. (Score CU-Opp.)	Date
90	Banks McFadden, TB	h - Presbyterian College (18-0)	9-23-1939
90	Buck George, TB	a - Furman (34-14)	11-17-1951
89	Wesley McFadden, TB	a - Virginia Tech (22-10)	9-12-1987
89	Derrick Witherspoon, TB	h - Maryland (29-0)	10-30-1993
88	Bobby Gage, TB	h - Presbyterian College (76-0)	9-22-1945
88	Terrence Flagler, TB	a - Wake Forest (28-20)	11-1-1986
87	Billy Hair, TB	h - Furman (57-2)	11-18-1950
83	C.J. Spiller, RB	N1 - Auburn (20-23)	12-31-2007
82	Chuck McSwain, TB	a - Virginia (48-0)	10-9-1982
81	Jackie Calvert, TB	a - Missouri (34-0)	9-30-1950
81	Derrick Witherspoon, TB	h - Appalachian State (48-0)	9-22-1990
80	Jay Washington, TB	a - Georgia Tech (21-29)	9-29-1973
80	C.J. Spiller, RB	h - South Carolina (28-31)	11-25-2006

N1 - Atlanta, GA

Carries By Opponent

Yds	Player	Site - Team (Score CU-Opp.)	Date
98	Steve Atkins	a - Maryland (28-24)	11-18-1978
84	Mike Voight	h - North Carolina (23-27)	11-6-1976
82	Davey Ford	a - Florida State (7-54)	11-4-2000
82	Anthony Allen	a - Georgia Tech (27-30)	9-10-2009
81	Willie Burden	h - N.C. State (23-31)	11-20-1971
80	Bobby Hall	a - N.C. State (24-19)	11-2-1968

Passes By Clemson

Yds	Players	Site - Opp. (Score CU-Opp.)	Date
97	Mark Fellers to Craig Brantley	h - Virginia (28-9)	11-16-1974
96	**Tajh Boyd to Sammy Watkins**	**a - Virginia (59-10)**	**11-2-2013**
91	**Tajh Boyd to Sammy Watkins**	**a - Syracuse (49-14)**	**10-5-2013**
87	Steve Fuller to Jerry Butler	a - Maryland (28-24)	11-18-1978
83	Charlie Whitehurst to Airese Currie	a - North Carolina (42-12)	11-9-2002
83	Cullen Harper to C.J. Spiller	h - Duke (31-7)	11-15-2008
82	Will Proctor to C.J. Spiller	a - Boston College (33-34)	9-9-2006
81	Joel Wells to Joe Pagliei	a - South Carolina (8-13)	10-21-1954
81	Billy Lott to Perry Tuttle	h - Furman (21-0)	9-8-1979
80	Jimmy Addison to Edgar McGee	a - Wake Forest (23-21)	10-29-1966
80	Willie Jordan to Craig Brantley	a - Georgia Tech (28-33)	9-27-1975
80	Homer Jordan to Perry Tuttle	h - Wofford (45-10)	9-5-1981
80	Nealon Greene to Joe Woods	h - Wake Forest (21-10)	9-28-1996
80	Nealon Greene to Tony Horne	a - Duke (13-6)	10-12-1996

N1 - Richmond, VA

Passes By Opponent

Yds	Players	Site - Team (Score CU-Opp.)	Date
98	Chris Weinke to Marvin Minnis	a - Florida State (7-54)	11-4-2000
94n	Jameis Winston to Nick O'Leary	h - Florida State (14-51)	10-19-2013
85	Matt Robinson to Gene Washington	h - Georgia (0-41)	9-18-1976
85	Gary Schofield to Tim Ryan	N1 - Wake Forest (21-17)	11-27-1982
85	Jamie Barnette to Torry Holt	h - N.C. State (39-46)	10-18-1998
85	Ben Mauk to Jason Anderson	h - Wake Forest (37-30)	9-4-2004
81	Shawn Jones to Hector Rodriguez	h - Georgia Tech (14-30)	10-14-1989
80	Thad Busby to Peter Warrick	h - Florida State (28-35)	9-20-1997

N1 - Miami, FL (Orange Bowl)

Punt Returns By Clemson

Yds	Player	Site - Opp. (Score CU-Opp.)	Date
108*	Richie Luzzi	a - Georgia (13-31)	10-28-1968
92	Jacoby Ford	h - Florida Atlantic (54-6)	9-2-2006
90	Shad Bryant	N1 - Virginia Military (7-7)	10-8-1938
90	Bobby Gage	h - N.C. State (6-0)	10-2-1948
89	Darnell Stephens	h - Maryland (40-7)	11-16-1991

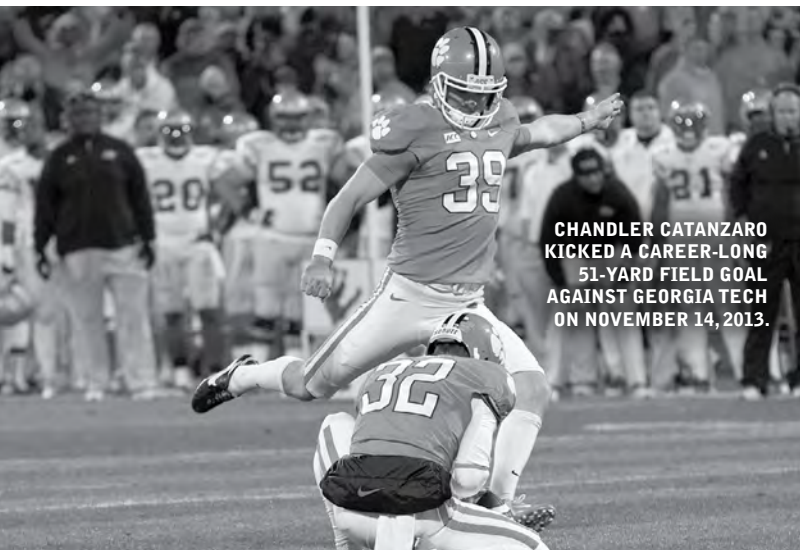

CHANDLER CATANZARO KICKED A CAREER-LONG 51-YARD FIELD GOAL AGAINST GEORGIA TECH ON NOVEMBER 14, 2013.

88	Mack Matthews	a - Wake Forest (24-7)	10-6-1962
88	Brian Mance	h - Georgia Tech (28-31)	10-28-2000
85	Don Kelley	a - Maryland (24-11)	10-31-1970
81	Ken Moore	N1 - Wake Forest (32-20)	10-30-1954

* - missed field goal return; N1 - Charlotte, NC; N2 - Savannah, GA

Punt Returns By Opponent

Yds	Player	Site - Team (Score CU-Opp.)	Date
90	Floyd Reid	a - Georgia (0-20)	9-29-1945
90	Dick Nolan	h - Maryland (0-20)	10-3-1953
90	Peter Warrick	h - Florida State (28-35)	9-20-1997
85	Jerrard Tarrant	a - Georgia Tech (27-30)	9-10-2009
84n	Carroll McLain	a - South Carolina (28-14)	10-20-1955
82	Eddie Royal	h - Virginia Tech (23-41)	10-6-2007

Kickoff Returns By Clemson

Yds	Player	Site - Opp. (Score CU-Opp.)	Date
100	John Maxwell	N1 - Cumberland (11-11)	11-26-1903
100	Derrick Hamilton	a - Maryland (20-37)	11-10-2001
100	Derrick Hamilton	h - North Carolina (36-28)	10-25-2003
99	Bill Mathis	a - Georgia Tech (6-16)	10-3-1959
98	Hal Davis	h - Georgia (16-24)	10-13-1962
98	Doug Thomas	h - Long Beach State (59-0)	9-1-1990
98	Doug Thomas	N2 - Maryland (18-17)	9-15-1990
97	Justin Miller	a - Florida State (22-41)	9-25-2004
96	C.J. Spiller	N3 - Alabama (10-34)	8-30-2008
96	C.J. Spiller	h - Middle Tennessee (37-14)	9-5-2009
95	Joe Henderson	h - Georgia Tech (33-12)	9-26-1987
94	Jacoby Ford	h - Louisiana Tech (51-0)	9-30-2006
92	C.J. Spiller	a - Maryland (21-24)	10-3-2009
90	C.J. Spiller	h - Wake Forest (44-10)	11-10-2007
90	C.J. Spiller	a - Miami (FL) (40-37)	10-24-2009

N1 - Montgomery, AL; N2 - Baltimore, MD; N3 - Atlanta, GA

Kickoff Returns By Opponent

Yds	Player	Site - Team (Score CU-Opp.)	Date
100	Larry Fallen	h - Virginia Tech (38-7)	10-7-1978
100	Victor Harris	h - Virginia Tech (23-41)	10-6-2007
100	T.J. Thorpe	h - North Carolina (59-38)	10-22-2011
99	Darrell Blackman	a - N.C. State (42-20)	9-22-2007
98	Doug Kotar	h - Kentucky (10-13)	9-11-1971
97	Dick Christy	h - N.C. State (7-13)	10-5-1957
97	Gene Washington	a - Georgia (14-31)	9-22-1973
97	Leon Washington	a - Florida State (31-48)	10-3-2002
96	Quinton McCracken	h - Duke (49-17)	10-15-1988
96	Jeff Smith	a - Boston College (33-34)	9-9-2006
94n	Brandon Bennett & Reggie Richardson	h - South Carolina (7-33)	11-19-1994
93n	Kevin Marion	a - Wake Forest (27-17)	10-7-2006
92	John Schultz	h - Maryland (20-10)	11-15-1975
92	Jon Jeffries	a - Virginia Tech (22-10)	9-12-1987
91	Fred Gibson	a - Georgia (28-31)	8-31-2002
90	Marcus Mickel	a - Virginia Tech (27-7)	9-16-1989
90n	Lamarcus Joyner	a - Florida State (37-49)	9-22-2012

Interception Returns By Clemson

Yds	Player	Site - Opp. (Score CU-Opp.)	Date
102	Don Kelley	h - Duke (10-21)	10-24-1970
94	Rex Varn	a - N.C. State (33-10)	10-28-1978
93	Rex Varn	h - Maryland (14-21)	9-10-1977
90	Jimmy Quarles	a - Rice (20-14)	9-29-1951
83n	Tim Childers	h - Western Carolina (21-10)	9-25-1982
82	Jock McKissic	h - South Carolina (28-31)	11-25-2006
77n	Rudy Hayes	h - Virginia Tech (21-6)	11-3-1956
76	James Hough	h - Virginia Tech(35-0)	10-10-1945

Interception Returns By Opponent

Yds	Player	Site - Team (Score CU-Opp.)	Date
98n	Scott Woerner	a - Georgia (16-20)	9-20-1980
87	Dennis Tabron	h - Duke (17-34)	10-18-1980
85	Eric King	a - Wake Forest (17-45)	11-1-2003
83	Ernie Arizzi	h - Maryland (21-6)	11-16-1963
81	Mark Franklin	a - N.C. State (35-34)	10-27-1984

Field Goals By Clemson

Yds	Player	Site - Opp. (Score CU-Opp.)	Date
61	Spencer Benton	h - Ball State (52-27)	9-8-2012
57	Obed Ariri	h - Wake Forest (26-0)	10-29-1977
57	Chris Gardocki	h - Appalachian State (48-0)	9-22-1990
55	Donald Igwebuike	a - N.C. State (38-29)	10-23-1982
55	Donald Igwebuike	a - Boston College (16-31)	9-10-1983
53	Donald Igwebuike	h - Duke (54-21)	10-20-1984
53	Chris Gardocki	N1 - Maryland (18-17)	9-15-1990
53	Nelson Welch	a - Maryland (23-53)	11-14-1992
53	Richard Jackson	a - Georgia Tech (27-30)	9-10-2009
52	Eddie Seigler	a - South Carolina (17-7)	11-27-1971
52	Eddie Seigler	a - Maryland (6-31)	11-11-1972
52	Obed Ariri	a - Virginia (27-24)	10-11-1980
52	Donald Igwebuike	h - Wofford (45-10)	9-5-1981
52	Donald Igwebuike	h - Wake Forest (37-14)	11-3-1984
52	Chris Gardocki	h - North Carolina (37-14)	11-5-1988
52	Nelson Welch	a - Georgia Tech (16-20)	9-26-1992
52	David Richardson	a - Wake Forest (33-16)	11-1-1997
52	Mark Buchholz	h - Wake Forest (44-10)	11-10-2007
52	Richard Jackson	h - Boston College (25-7)	9-19-2009
51	Chris Gardocki	a - Maryland (49-25)	11-12-1988
51	Chris Gardocki	h - Duke (26-7)	9-29-1990
51	Richard Jackson	a - Maryland (21-24)	10-3-2009
51	**Chandler Catanzaro**	**h - Georgia Tech (55-31)**	**11-14-2013**
50	Bob Burgess	a - Duke (24-8)	10-10-1973
50	**Chandler Catanzaro**	**a - Florida State (37-49)**	**9-22-2012**

N1 - Baltimore, MD

Field Goals By Opponent

Yds	Player	Site - Team (Score CU-Opp.)	Date
60	Kevin Butler	a - Georgia (23-26)	9-22-1984
57	Vince Fusco	h - Duke (18-18)	10-16-1976
55	Dustin Hopkins	a - Florida State (13-16)	11-13-2010
54	Johnny Duncan	a - Georgia Tech (21-10)	10-4-1969
54	Scott Hagler	a - South Carolina (24-17)	11-23-1985
54	Leigh Tiffin	N1 - Alabama (10-34)	8-30-2008
53	Shayne Graham	h - Virginia Tech (0-37)	9-12-1998
53	Matt Brooks	a - Duke (13-16)	11-13-2004
52	Roger Pruett	a - Auburn (13-35)	10-23-1971
52	Sam Swank	h - Wake Forest (44-10)	11-10-2007
52	Graham Gano	a - Florida State (27-41)	11-8-2008
51	John Riley	a - Auburn (21-43)	10-14-1967
51	Kevin Butler	a - Georgia (23-26)	9-22-1984
51	Josh Scobee	h - Louisiana Tech (33-13)	9-7-2002
51	Matt Bosher	a - Miami (FL) (40-37)	10-24-2009
50	Scott Sisson	a - Georgia Tech (16-20)	9-26-1992
50	Bill Hollows	h - Wake Forest (21-10)	9-28-1996
50	Connor Hughes	a - Virginia (10-30)	10-7-2004

N1 - Atlanta, GA

Punts By Clemson

Yds	Player	Site - Opp. (Score CU-Opp.)	Date
81	Mitch Tyner	h - Texas A&M (15-30)	10-6-1973
79	Dawson Zimmerman	h - North Texas (35-10)	9-4-2010
78	Chris Gardocki	h - South Carolina (24-15)	11-17-1990
76	Dawson Zimmerman	a - Boston College (10-16)	10-30-2010
75	Banks McFadden	a - Army (6-21)	10-2-1937
75	Booty Payne	a - Boston College (26-13)	10-11-1941
75	Jamie Somaini	a - Florida State (7-54)	11-4-2000
74	Joe Pagliei	a - South Carolina (7-14)	10-22-1953
72	David Sims	h - Virginia (17-7)	10-6-1979
71	David Sims	h - South Carolina (41-23)	11-25-1978
71	Jimmy Maners	h - Louisiana-Monroe (49-26)	9-8-2007
70	Nelson Welch	a - N.C. State (6-20)	10-24-1992

Punts By Opponent

Yds	Player	Site - Team (Score CU-Opp.)	Date
81	Greg Davis	h - The Citadel (24-0)	10-4-1986
80	Jay Feltz	a - South Carolina (9-13)	11-24-1979
80	Brian Morton	h - Duke (58-7)	11-6-1999
77	Gerald Burch	a - Georgia Tech (0-13)	11-8-1958
75	Riley Dixon	a - Syracuse (49-14)	10-5-2013
74	Ryan Plackemeier	a - Wake Forest (27-31)	10-1-2005
71	Brooks Barnard	h - Maryland (35-14)	10-14-2000
70	Chuck Ramsey	h - Wake Forest (10-9)	10-30-1971

n - non-scoring play

INDIVIDUAL SEASON BESTS

Rushing Yards

Rk	Player	Year	Car.	Yards	Avg.
1.	Raymond Priester	1996	257	1345	5.2
2.	Raymond Priester	1995	238	1322	5.6
3.	Terrence Flagler	1986	192	1258	6.6
4.	C.J. Spiller	2009	216	1212	5.6
5.	Kenny Flowers	1985	227	1200	5.3
6.	Terry Allen	1988	216	1192	5.5
7.	James Davis	2006	203	1187	5.8
8.	Andre Ellington	2011	223	1178	5.3
9.	Andre Ellington	2012	212	1081	5.1
10.	Cliff Austin	1982	197	1064	5.4
	James Davis	2007	214	1064	5.0
12.	Woodrow Dantzler	2001	221	1061	4.8
13.	Buddy Gore	1967	230	1045	4.5
14.	Woodrow Dantzler	2000	190	1028	5.4
15.	Travis Zachery	2000	206	1027	5.0
16.	Lester Brown	1978	202	1022	5.1

Rushing Yards Per Game

Rk	Player	Year	G	Yards	Y/G
1.	Raymond Priester	1996	12	1345	112.1
2.	Raymond Priester	1995	12	1322	110.2
3.	Cliff Austin	1982	10	1064	106.4
4.	Terrence Flagler	1986	12	1258	104.8
5.	Buddy Gore	1967	10	1045	104.5
6.	Kenny Flowers	1985	12	1200	100.0
7.	Terry Allen	1988	12	1192	99.3
8.	Ray Yauger	1969	10	968	96.8
9.	James Davis	2006	13	1187	91.3
10.	Andre Ellington	2011	13	1178	90.6

Yards Per Carry

Rk	Player	Year	Car-Yards	Y/C
1.	Billy Hair	1950	71-525	7.39
2.	C.J. Spiller	2006	129-938	7.27
3.	Andre Ellington	2009	68-491	7.22
4.	Ronald Williams	1991	82-585	7.13
5.	Terrence Flagler	1986	192-1258	6.55
6.	Jackie Calvert	1950	105-663	6.31
7.	Ray Mathews	1949	118-728	6.17
8.	Hal Davis	1984	87-533	6.13
9.	Shad Bryant	1939	84-508	6.05
10.	Banks McFadden	1939	78-468	6.01

Note: Minimum 400 yards.

Rushing Touchdowns

Rk	Player	Year	G	Car.	Yards	Y/C	TD
1.	Lester Brown	1978	12	202	1022	5.1	17
	James Davis	2006	13	203	1187	5.8	17
3.	Travis Zachery	1999	11	185	820	4.4	16
4.	Fred Cone	1950	10	184	845	4.6	14
	Cliff Austin	1982	10	197	1064	5.4	14
	Emory Smith	1995	12	145	712	4.9	14
7.	Kenny Flowers	1985	12	227	1200	5.3	13
	Woodrow Dantzler	2000	12	190	1028	5.4	13
	Travis Zachery	2000	12	206	1027	5.0	13
10.	C.J. Spiller	2009	14	216	1212	5.6	12

Passing Attempts

Rk	Player	Year	Yards	Pct.	Co.	Att.
1.	**Tajh Boyd**	**2011**	**3828**	**59.7**	**298**	**499**
2.	Charlie Whitehurst	2003	3561	61.9	288	465
3.	Cullen Harper	2007	2991	65.1	282	433
4.	**Tajh Boyd**	**2012**	**3896**	**67.2**	**287**	**427**
5.	**Tajh Boyd**	**2013**	**3473**	**67.6**	**252**	**373**
6.	Kyle Parker	2009	2526	55.6	205	369
7.	Cullen Harper	2008	2601	61.4	221	360
8.	Charlie Whitehurst	2004	2067	50.7	177	349
9.	Kyle Parker	2010	2213	57.5	196	341
10.	Charlie Whitehurst	2005	2483	67.4	229	340

Completions

Rk	Player	Year	Yards	Pct.	Att.	Co.
1.	**Tajh Boyd**	**2011**	**3828**	**59.7**	**499**	**298**
2.	Charlie Whitehurst	2003	3561	61.9	465	288
3.	**Tajh Boyd**	**2012**	**3896**	**67.2**	**427**	**287**
4.	Cullen Harper	2007	2991	65.1	433	282
5.	**Tajh Boyd**	**2013**	**3473**	**67.6**	**373**	**252**
6.	Charlie Whitehurst	2005	2483	67.4	340	229
7.	Cullen Harper	2008	2601	61.4	360	221
8.	Kyle Parker	2009	2526	55.6	369	205
9.	Woodrow Dantzler	2001	2578	60.8	334	203
10.	Kyle Parker	2010	2213	57.5	341	196

Passing Yards

Rk	Player	Year	Att.	Co.	Pct.	Yards
1.	**Tajh Boyd**	**2012**	**427**	**287**	**67.2**	**3896**
2.	**Tajh Boyd**	**2011**	**499**	**298**	**59.7**	**3828**
3.	Charlie Whitehurst	2003	465	288	61.9	3561
4.	**Tajh Boyd**	**2013**	**373**	**252**	**67.6**	**3473**
5.	Cullen Harper	2007	433	282	65.1	2991
6.	Cullen Harper	2008	360	221	61.4	2601
7.	Woodrow Dantzler	2001	334	203	60.8	2578
8.	Kyle Parker	2009	369	205	55.6	2526
9.	Charlie Whitehurst	2005	340	229	67.4	2483
10.	Will Proctor	2006	304	183	60.2	2353

TAJH BOYD OWNS THE TOP-THREE SEASON FIGURES FOR TOTAL OFFENSE IN CLEMSON HISTORY.

Passing Yards Per Game

Rk	Player	Year	G	Co.	Att.	Yards	Y/G
1.	**Tajh Boyd**	**2012**	**13**	**287**	**427**	**3896**	**299.7**
2.	**Tajh Boyd**	**2013**	**12**	**252**	**373**	**3473**	**289.4**
3.	Charlie Whitehurst	2003	13	288	465	3561	273.9
4.	**Tajh Boyd**	**2011**	**14**	**298**	**499**	**3828**	**273.4**
5.	Cullen Harper	2007	13	282	433	2991	230.1
6.	Charlie Whitehurst	2005	11	229	340	2483	225.7
7.	Woodrow Dantzler	2001	12	203	334	2578	214.8
8.	Cullen Harper	2008	13	221	360	2601	200.1
9.	Charlie Whitehurst	2004	11	177	349	2067	187.9
10.	Nealon Greene	1997	12	180	290	2212	184.3

Passing Efficiency

Rk	Player	Year	Co.	Att.	Yards	TD	I	Eff.
1.	**Tajh Boyd**	**2013**	**252**	**373**	**3473**	**29**	**9**	**166.6**
2.	**Tajh Boyd**	**2012**	**287**	**427**	**3896**	**36**	**13**	**165.6**
3.	Willie Jordan	1975	40	73	728	5	1	158.3
4.	Harvey White	1957	46	95	841	11	3	154.6
5.	Mike Eppley	1983	99	166	1410	13	9	146.0
6.	Mark Fellers	1974	42	92	783	10	5	143.1
7.	Chris Morocco	1989	79	134	1131	6	2	141.7
8.	**Tajh Boyd**	**2011**	**298**	**499**	**3828**	**33**	**12**	**141.2**
9.	Cullen Harper	2007	282	433	2991	27	6	141.0
10.	Woodrow Dantzler	2001	203	334	2578	21	11	139.8

Note: Minimum 70 passing attempts.

Completion Percentage

Rk	Player	Year	Co.	Att.	Yards	Pct.
1.	**Tajh Boyd**	**2013**	**252**	**373**	**3473**	**67.6**
2.	Charlie Whitehurst	2005	229	340	2483	67.4
3.	**Tajh Boyd**	**2012**	**287**	**427**	**3896**	**67.2**
4.	Cullen Harper	2007	282	433	2991	65.1
5.	Brandon Streeter	1999	135	214	1466	63.1
6.	Nealon Greene	1997	180	290	2212	62.1
7.	Charlie Whitehurst	2003	288	465	3561	61.9
8.	Cullen Harper	2008	221	360	2601	61.4
9.	Woodrow Dantzler	2001	203	334	2578	60.8
10.	Will Proctor	2006	183	304	2353	60.2

Note: Minimum 100 passing attempts.

Passing Touchdowns

Rk	Player	Year	Co.	Att.	Yards	TD
1.	**Tajh Boyd**	**2012**	**287**	**427**	**3896**	**36**
2.	**Tajh Boyd**	**2011**	**298**	**499**	**3828**	**33**
3.	**Tajh Boyd**	**2013**	**252**	**373**	**3473**	**29**
4.	Cullen Harper	2007	282	433	2991	27
5.	Woodrow Dantzler	2001	203	334	2578	21
	Charlie Whitehurst	2003	288	465	3561	21
7.	Kyle Parker	2009	205	369	2526	20
8.	Nealon Greene	1997	180	290	2212	16
	Will Proctor	2006	183	304	2353	16
10.	Mike Eppley	1984	116	213	1494	14

Total Offense Yards

Rk	Player	Year	Rush	Pass	Total
1.	**Tajh Boyd**	**2012**	**514**	**3896**	**4410**
2.	**Tajh Boyd**	**2011**	**218**	**3828**	**4046**
3.	**Tajh Boyd**	**2013**	**273**	**3473**	**3746**
4.	Woodrow Dantzler	2001	1061	2578	3639
5.	Charlie Whitehurst	2003	49	3561	3610
6.	Cullen Harper	2007	-89	2991	2902
7.	Woodrow Dantzler	2000	1028	1871	2899
8.	Kyle Parker	2009	135	2526	2661
9.	Nealon Greene	1997	345	2212	2557
10.	Charlie Whitehurst	2005	26	2483	2509

Total Offense Yards Per Game

Rk	Player	Year	G	Rush	Pass	Total	Y/G
1.	**Tajh Boyd**	**2012**	**13**	**514**	**3896**	**4410**	**339.2**
2.	**Tajh Boyd**	**2013**	**12**	**273**	**3473**	**3746**	**312.2**
3.	Woodrow Dantzler	2001	12	1061	2578	3639	303.3
4.	**Tajh Boyd**	**2011**	**14**	**218**	**3828**	**4046**	**289.0**
5.	Charlie Whitehurst	2003	13	49	3561	3610	277.7
6.	Woodrow Dantzler	2000	12	1028	1871	2899	241.6
7.	Charlie Whitehurst	2005	11	26	2483	2509	228.1
8.	Cullen Harper	2007	13	-89	2991	2902	223.2
9.	Nealon Greene	1997	12	345	2212	2257	213.1
10.	Woodrow Dantzler	1999	10	588	1506	2094	209.4

All-Purpose Yards

Rk	Player	Year	Rush	Rec.	PR	KOR	Total
1.	C.J. Spiller	2009	1212	503	210	755	2680
2.	**Sammy Watkins**	**2011**	**231**	**1219**	**12**	**826**	**2288**
3.	Derrick Hamilton	2002	208	602	377	696	1883
4.	Tony Horne	1997	7	907	332	536	1782
5.	C.J. Spiller	2008	629	436	189	516	1770
6.	Derrick Hamilton	2003	111	1026	218	380	1735
7.	C.J. Spiller	2007	768	271	137	547	1723
8.	**Sammy Watkins**	**2013**	**8**	**1237**	**0**	**255**	**1500**
9.	Andre Ellington	2012	1081	232	----	178	1491
10.	Raymond Priester	1996	1345	115	----	----	1460

Receptions

Rk	Player	Year	G	Yards	Avg.	Rec.
1.	Aaron Kelly	2007	13	1081	12.3	88
2.	**Sammy Watkins**	**2013**	**12**	**1237**	**14.6**	**85**
3.	**Sammy Watkins**	**2011**	**13**	**1219**	**14.9**	**82**
	DeAndre Hopkins	2012	13	1405	17.1	82
5.	Rod Gardner	1999	12	1084	13.6	80
6.	DeAndre Hopkins	2011	14	978	13.6	72
7.	Tony Horne	1997	12	907	13.0	70
	Kevin Youngblood	2003	13	897	12.8	70
9.	Aaron Kelly	2008	13	722	10.8	67
10.	Chansi Stuckey	2005	12	770	12.0	64

Receptions Per Game

Rk	Player	Year	G	Rec.	Rec./G
1.	**Sammy Watkins**	**2013**	**12**	**85**	**7.08**
2.	Aaron Kelly	2007	13	88	6.77
3.	Rod Gardner	1999	12	80	6.75
4.	**Sammy Watkins**	**2011**	**13**	**82**	**6.31**
	DeAndre Hopkins	2012	13	82	6.31
6.	Tony Horne	1997	12	70	5.83
7.	**Sammy Watkins**	**2012**	**10**	**57**	**5.70**
8.	Airese Currie	2004	11	61	5.55
9.	Kevin Youngblood	2003	13	70	5.38
10.	Chansi Stuckey	2005	12	64	5.33

Receiving Yards

Rk	Player	Year	G	Rec.	Avg.	Yds
1.	DeAndre Hopkins	2012	13	82	17.1	1405
2.	**Sammy Watkins**	**2013**	**12**	**85**	**14.6**	**1237**
3.	**Sammy Watkins**	**2011**	**13**	**82**	**14.9**	**1219**
4.	Rod Gardner	1999	12	80	13.6	1084
5.	Aaron Kelly	2007	13	88	12.3	1081
6.	Rod Gardner	2000	12	58	18.1	1050
7.	Derrick Hamilton	2003	13	62	16.5	1026
8.	DeAndre Hopkins	2011	14	72	13.6	978
9.	Perry Tuttle	1980	11	53	17.3	915
10.	Jerry Butler	1978	12	58	15.7	908

Yards Per Reception

Rk	Player	Year	Rec-Yards	Avg.
1.	Gary Cooper	1988	13-417	32.1
2.	Whitey Jordan	1957	12-369	30.7

INDIVIDUAL SEASON BESTS

3. Martavis Bryant	**2012**	**10-305**	**30.5**
4. Don Kelley	1971	18-505	28.1
5. Ray Mathews	1948	14-379	27.1
6. Glenn Smith	1950	22-498	22.6
7. Joe Pagliei	1955	10-223	22.3
8. Craig Brantley	1975	22-475	21.6
9. Joe Blalock	1939	15-322	21.5
10. Joe Blalock	1940	10-211	21.1

Note: Minimum 10 receptions.

Receiving Touchdowns

Rk Player	Year	G	Rec.	Yards	Avg.	TD
1. DeAndre Hopkins	2012	13	82	1405	17.1	18
2. Sammy Watkins	**2011**	**13**	**82**	**1219**	**14.9**	**12**
3. Aaron Kelly	2007	13	88	1081	12.3	11
4. Derrick Hamilton	2003	13	62	1026	16.5	10
Sammy Watkins	**2013**	**12**	**85**	**1237**	**14.6**	**10**
6. Perry Tuttle	1981	12	52	833	17.0	8
Terrance Roulhac	1984	11	26	512	19.7	8
Tony Horne	1997	12	70	907	13.0	8
Dwayne Allen	2011	14	50	598	12.0	8
Brandon Ford	2012	12	31	411	13.3	8

Total Touchdowns

Rk Player	Year	Rush	Rec.	Ret.	TD
1. C.J. Spiller	2009	12	4	5	21
2. Travis Zachery	2000	13	5	0	18
DeAndre Hopkins	2012	0	18	0	18
4. Lester Brown	1978	17	0	0	17
James Davis	2006	17	0	0	17
6. Travis Zachery	1999	16	0	0	16
7. Fred Cone	1950	14	1	0	15
Emory Smith	1995	14	1	0	15
9. Cliff Austin	1982	14	0	0	14
10. Kenny Flowers	1985	13	0	0	13
Terrence Flagler	1986	10	3	0	13
Woodrow Dantzler	2000	13	0	0	13
Sammy Watkins	**2011**	**0**	**12**	**1**	**13**

Punt Return Yards

Rk Player	Year	PR	Avg.	Yards
1. Shad Bryant	1938	27	18.0	487
2. Don Kelley	1970	24	16.2	389
3. Derrick Hamilton	2002	35	10.8	377
4. Darnell Stephens	1991	29	12.5	362
5. Donnell Woolford	1987	23	15.0	345
6. Justin Miller	2004	26	13.0	339
7. Tony Horne	1997	32	10.4	332
8. Willie Jordan	1977	33	9.1	300
9. James Lott	1987	24	12.1	290
10. Joe Don Reames	2000	23	12.2	281

Punt Return Average

Rk Player	Year	PR	Yards	Avg.
1. Brian Mance	2000	6	192	32.0
2. C.J. Spiller	2009	8	210	26.3
3. Elmo Lam	1961	8	179	22.4
4. Joe Pagliei	1954	7	134	19.1
5. Harry Pavilack	1960	6	112	18.7
6. Shad Bryant	1938	27	487	18.0
7. Bobby Gage	1948	12	203	16.9
8. Jeff Siepe	1971	9	148	16.4
9. Don Kelley	1970	24	389	16.2
10. Jackie Calvert	1950	14	225	16.1

Note: Minimum five punt returns.

Kickoff Return Yards

Rk Player	Year	KOR	Avg.	Yards
1. Sammy Watkins	**2011**	**33**	**25.0**	**826**
2. C.J. Spiller	2009	23	32.8	755
3. Derrick Hamilton	2002	32	21.8	696
4. Andre Humphrey	1993	29	22.9	663
5. Justin Miller	2004	20	33.1	661
6. Marcus Gilchrist	2010	27	23.7	639
7. Brian Mance	2001	25	23.5	588
8. Terrence Roulhac	1986	18	32.1	578
9. Bob Bosler	1970	28	20.3	568
10. C.J. Spiller	2007	19	28.8	547

Kickoff Return Average

Rk Player	Year	KOR	Yards	Avg.
1. Justin Miller	2002	13	456	35.1
2. Derrick Hamilton	2003	11	380	34.5
3. Justin Miller	2004	20	661	33.1
4. C.J. Spiller	2009	23	755	32.8
5. Jacoby Ford	2006	13	426	32.8
6. Terrence Roulhac	1986	18	578	32.1
7. Derrick Hamilton	2001	15	476	31.7
8. Doug Thomas	1990	11	333	30.3
9. Bill Mathis	1959	10	294	29.4
10. Joe Henderson	1987	14	407	29.1

Note: Minimum 10 kickoff returns.

Punting Average

Rk Player	Year	Punts	Yards	Avg.
1. Chris Gardocki	1990	58	2580	44.5
2. David Sims	1979	79	3468	43.8
3. Dale Hatcher	1984	54	2361	43.7
4. Dale Hatcher	1983	47	2051	43.6
5. Banks McFadden	1939	65	2828	43.5
6. Dale Hatcher	1981	44	1908	43.4
7. Chris Gardocki	1989	48	2062	43.0
8. Jimmy Maners	2007	55	2354	42.8
9. Kevin Laird	1997	67	2865	42.8
10. Chris Gardocki	1988	45	1924	42.8

Net Punting Average

Rk Player	Year	Net
1. Dale Hatcher	1984	42.4
2. David Sims	1979	40.6
3. Dawson Zimmerman	2010	40.6
4. Dale Hatcher	1983	40.5
5. Dale Hatcher	1981	40.5
6. Chris Gardocki	1989	39.4
7. Chris Gardocki	1990	39.3
8. Dale Hatcher	1982	38.8
9. Cole Chason	2006	38.6

Field Goals Made

Rk Player	Year	Pct.	Att.	Made
1. Jad Dean	2005	77.4	31	24
2. Obed Ariri	1980	76.7	30	23
3. Chris Gardocki	1989	75.9	29	22
Chris Gardocki	1990	78.6	28	22
Nelson Welch	1992	78.6	28	22
Mark Buchholz	2007	61.1	36	22
Chandler Catanzaro	**2011**	**81.5**	**27**	**22**
8. Richard Jackson	2009	64.5	31	20
9. Chris Gardocki	1988	59.4	32	19
Nelson Welch	1991	67.9	28	19

Field Goals Attempted

Rk Player	Year	Made	Pct.	Att.
1. Mark Buchholz	2007	22	61.1	36
2. Chris Gardocki	1988	19	59.4	32
3. Jad Dean	2005	24	77.4	31
Richard Jackson	2009	20	64.5	31
5. Obed Ariri	1980	23	76.7	30
6. Chris Gardocki	1989	22	75.9	29
7. Chris Gardocki	1990	22	78.6	28
Nelson Welch	1991	19	67.9	28
Nelson Welch	1992	22	78.6	28
10. Chandler Catanzaro	**2011**	**22**	**81.5**	**27**

Extra Points Made

Rk Player	Year	Att.	Pct.	Made
1. Chandler Catanzaro	**2012**	**59**	**96.6**	**57**
2. Chandler Catanzaro	**2013**	**56**	**100.0**	**56**
3. Chandler Catanzaro	**2011**	**53**	**98.1**	**52**
4. Mark Buchholz	2007	48	100.0	48
5. Jad Dean	2006	50	92.0	46
6. Aaron Hunt	2000	47	95.7	45
7. Obed Ariri	1978	46	95.7	44
8. Aaron Hunt	2001	45	97.8	44
9. Donald Igwebuike	1984	41	100.0	41
Chris Gardocki	1989	41	100.0	41
Richard Jackson	2009	43	95.3	41

Extra Points Attempted

Rk Player	Year	Made	Pct.	Att.
1. Chandler Catanzaro	**2012**	**57**	**96.6**	**59**
2. Chandler Catanzaro	**2013**	**56**	**100.0**	**56**
3. Chandler Catanzaro	**2011**	**52**	**98.1**	**53**
4. Jad Dean	2006	46	92.0	50
5. Mark Buchholz	2007	48	100.0	48
6. Charles Radcliffe	1950	38	80.9	47
Aaron Hunt	2000	45	95.7	47
8. Obed Ariri	1978	44	95.7	46
Aaron Hunt	2001	45	97.8	46
10. Richard Jackson	2009	41	95.3	43

Kick Scoring

Rk Player	Year	FG-FGA	PAT	TP
1. Chandler Catanzaro	**2011**	**22-27**	**52-53**	**118**
2. Mark Buchholz	2007	22-36	48-48	114
3. Chandler Catanzaro	**2012**	**18-19**	**57-59**	**111**
4. Chris Gardocki	1989	22-29	41-41	107
5. Jad Dean	2005	24-31	34-35	106
6. Richard Jackson	2009	20-31	41-43	101
7. Chris Gardocki	1990	22-28	30-30	96
8. Chandler Catanzaro	**2013**	**13-14**	**56-56**	**95**
9. Aaron Hunt	2003	18-26	38-42	92
10. Jad Dean	2006	15-22	46-50	91

Scoring

Rk Player	Year	TD	FG	*PAT	TP
1. C.J. Spiller	2009	21	---	2	128
2. Chandler Catanzaro	**2011**	**---**	**22**	**52**	**118**
3. Mark Buchholz	2007	---	22	48	114
4. Chandler Catanzaro	**2012**	**---**	**18**	**57**	**111**
5. Travis Zachery	2000	18	---	---	108
DeAndre Hopkins	2012	18	---	---	108
7. Chris Gardocki	1989	---	22	41	107
8. Jad Dean	2005	---	24	34	106
9. Lester Brown	1978	17	---	---	102
James Davis	2006	17	---	---	102

* - total PAT points

Interceptions

Rk Player	Year	Yards	TD	Int.
1. Robert O'Neal	1989	96	0	8
Justin Miller	2002	50	0	8
DeAndre McDaniel	2009	128	1	8
4. Fred Knoebel	1951	29	0	7
5. Dennis Smith	1974	47	1	6
Steve Ryan	1977	67	0	6
Terry Kinard	1981	31	0	6
Terry Kinard	1982	3	0	6
Johnny Rembert	1982	128	1	6
Dexter Davis	1990	32	1	6
Brian Dawkins	1995	55	1	6
Robert Carswell	1999	72	0	6
Alex Ardley	2000	61	0	6
Brian Mance	2002	1	0	6
Michael Hamlin	2008	111	0	6
Rashard Hall	2009	67	0	6

Interception Return Yards

Rk Player	Year	TD	Int.	Yards
1. Don Kelley	1970	1	3	156
2. Rex Varn	1978	1	4	148
3. Crezdon Butler	2008	0	4	142
4. Jimmy Quarles	1951	1	4	140
5. Johnny Rembert	1982	1	6	128
DeAndre McDaniel	2009	1	8	128
7. Arlington Nunn	1990	3	3	115
Leomont Evans	1995	0	4	115
9. Michael Hamlin	2008	0	6	111
10. Rex Varn	1977	1	4	109

IN 2012, MARTAVIS BRYANT AVERAGED 30.5 YARDS PER RECEPTION, THE THIRD-HIGHEST FIGURE IN TIGER HISTORY.

SINGLE-GAME INDIVIDUAL BESTS

Total Offense By Clemson

Yds	Rush,Pass	Player	Site - Opp. (Score CU-Opp.)	Date
529	**103,426**	**Tajh Boyd**	**h - N.C. State (62-48)**	**11-17-2012**
517	184,333	Woodrow Dantzler	a - N.C. State (45-37)	10-13-2001
460	**63,397**	**Tajh Boyd**	**h - Georgia Tech (47-31)**	**10-6-2012**
455	**27,428**	**Tajh Boyd**	**a - Wake Forest (42-13)**	**10-25-2012**
450	**-5,455**	**Tajh Boyd**	**a - Syracuse (49-14)**	**10-5-2013**
435	183,252	Woodrow Dantzler	a - Maryland (42-30)	10-16-1999
418	164,254	Woodrow Dantzler	a - Georgia Tech (47-44)	9-29-2001
416	**30,386**	**Tajh Boyd**	**h - Auburn (38-24)**	**9-17-2011**
416	**72,344**	**Tajh Boyd**	**a - Duke (56-20)**	**11-3-2012**
414	-6,420	Charlie Whitehurst	a - Duke (34-31)	11-2-2002

Total Offense By Opponent

Yds	Rush,Pass	Player	Site - Team (Score CU-Opp.)	Date
509	-12,521	Chris Weinke	a - Florida State (7-54)	11-4-2000
482	102,380	EJ Manuel	a - Florida State (37-49)	9-22-2012
474	-19,493	Mike Glennon	h - N.C. State (62-48)	11-17-2012
450	-4,454	George Godsey	h - Georgia Tech (28-31)	10-28-2000
446	2,444	Jameis Winston	h - Florida State (14-51)	10-19-2013
433	26,407	Geno Smith	N2 - West Virginia (33-70)	1-4-2012
416	47,369	Chris Rix	h - Florida State (27-41)	11-3-2001
410	88,322	Joe Hamilton	a - Georgia Tech (42-45)	11-13-1999
408	-10,418	John Kaleo	a - Maryland (23-53)	11-14-1992
402	15,387	Matt Cavanaugh	N1 - Pittsburgh (3-34)	12-30-1977

N1 - Jacksonville, FL (Gator Bowl); N2 - Miami Gardens, FL (Orange Bowl)

Total Offense Plays By Clemson

PL	Player	Car-Yds	C-A-Y	Site - Team (Score CU-Opp.)	Date
79	**Tajh Boyd**	**29-22**	**36-50-346**	**N1 - Louisiana State (25-24)**	**12-31-2012**
77	Cullen Harper	11-(-4)	38-66-372	h - Virginia Tech (23-41)	10-6-2007
65	Charlie Whitehurst	13-(-6)	34-52-420	a - Duke (34-31)	11-2-2002
64	Patrick Sapp	9-5	25-55-273	a - Maryland (23-53)	11-14-1992
62	Woodrow Dantzler	22-59	22-40-277	h - Florida State (27-41)	11-3-2001
62	**Tajh Boyd**	**18-103**	**30-44-426**	**h - N.C. State (62-48)**	**11-17-2012**
60	Charlie Whitehurst	5-58	31-55-288	h - Miami (FL) (30-36)	9-17-2005
57	Rodney Williams	4-12	21-53-271	h - N.C. State (28-30)	10-24-1987
57	Woodrow Dantzler	23-67	25-34-251	h - Virginia (24-26)	9-22-2001
57	Woodrow Dantzler	25-164	18-32-254	a - Georgia Tech (47-44)	9-29-2001
57	Charlie Whitehurst	12-(-39)	22-45-320	a - Maryland (7-21)	10-4-2003
57	**Tajh Boyd**	**11-8**	**27-46-367**	**h - North Carolina (59-38)**	**10-22-2011**

N1 - Atlanta, GA (Chick-fil-A Bowl)

Total Offense Plays By Opponent

PL	Player	Car-Yds	C-A-Y	Site - Team (Score CU-Opp.)	Date
67	Casey Clausen	12-2	31-55-384	N3 - Tennessee (27-14)	1-2-2004
64	D. Bryant	8-(-10)	23-56-283	h - Duke (59-31)	12-1-2001
63	Jay Venuto	7-36	28-56-293	a - Wake Forest (35-33)	11-1-1980
63	George Godsey	6-(-4)	35-57-454	h - Georgia Tech (28-31)	10-28-2000
63	Luke McCown	11-(-5)	25-52-328	N2 - Louisiana Tech (49-24)	12-31-2001
62	Randy Allen	5-(-19)	24-57-197	h - The Citadel (24-0)	10-4-1986
61	Shane Montgomery	5-3	30-56-297	a - N.C. State (30-10)	10-21-1989
61	Dwight Dasher	19-61	20-42-204	h - Middle Tennessee (37-14)	9-5-2009
60	Dave Brown	12-(-32)	23-48-385	N1 - Duke (33-21)	11-30-1991

N1 - Tokyo, Japan; N2 - Boise, ID (Humanitarian Bowl); N3 - Atlanta, GA (Peach Bowl)

Rushing Yards By Clemson

Yds	Car.	Player	Site - Opp. (Score CU-Opp.)	Date
263	32	Raymond Priester	h - Duke (34-17)	11-11-1995
260	27	Cliff Austin	h - Duke (49-14)	10-16-1982
234	33	Don King	a - Fordham (12-12)	11-8-1952
233	20	C.J. Spiller	N1 - Georgia Tech (34-39)	12-5-2009
228	25	Andre Ellington	N2 - Auburn (26-19)	9-1-2012
226	21	Wesley McFadden	a - Virginia Tech (22-10)	9-12-1987
220	18	Woodrow Dantzler	a - Virginia (31-10)	9-23-2000
216	21	James Davis	h - Georgia Tech (31-7)	10-21-2006
212	24	Andre Ellington	a - Maryland (56-45)	10-15-2011
210	22	Terrence Flagler	a - Virginia (31-17)	10-11-1986

N1 - Tampa, FL (ACC Championship Game); N2 - Atlanta, GA

Rushing Yards By Opponent

Yds	Car.	Player	Site - Team (Score CU-Opp.)	Date
256	19	Steve Wadiak	a - South Carolina (14-14)	10-19-1950
249	45	James McDougald	a - Wake Forest (20-36)	10-9-1976
230	20	Larry Hopkins	a - Wake Forest (14-20)	10-17-1970
228	28	Mike Voight	a - North Carolina (38-35)	11-8-1975
227	24	Ted Brown	h - N.C. State (7-45)	10-25-1975
217	16	Brent Cunningham	a - Georgia Tech (7-28)	10-3-1970
214	29	Alvin Blount	N1 - Maryland (23-41)	11-17-1984
204	22	Bubba Bean	h - Texas A&M (15-30)	10-6-1973

N1 - Baltimore, MD

Carries By Clemson

Car.	Yards	Player	Site - Opp. (Score CU-Opp.)	Date
36	133	Jim Shirley	a - N.C. State (6-0)	10-6-1951
36	202	Ray Yauger	h - Wake Forest (28-14)	10-18-1969
36	204	Raymond Priester	a - Maryland (20-9)	10-25-1997
35	201	Ray Yauger	h - North Carolina (24-14)	11-16-1968
33	163	Fred Cone	a - Auburn (41-0)	11-25-1950
33	234	Don King	a - Fordham (12-12)	11-8-1952
32	92	Buddy Gore	h - South Carolina (3-7)	11-23-1968
32	143	Terry Allen	a - Duke (17-21)	9-30-1989
32	263	Raymond Priester	h - Duke (34-17)	11-11-1995

Carries By Opponent

Car.	Yards	Player	Site - Team (Score CU-Opp.)	Date
45	249	James McDougald	a - Wake Forest (14-20)	10-9-1976
38	195	Torin Kirtsey	h - Georgia (17-19)	10-7-1995
37	203	Branden Ore	a - Virginia Tech (7-24)	10-26-2006
37	143	Montel Harris	a - Boston College (10-16)	10-30-2010
35	113	Morgan Kane	h - Wake Forest (19-28)	9-26-1998
34	174	Toney Baker	h - N.C. State (20-14)	11-11-2006
33	131	Morgan Kane	h - Wake Forest (21-10)	9-28-1996
32	184	Don McCauley	h - North Carolina (7-42)	11-14-1970
32	178	Charlie Wysocki	h - Maryland (0-19)	9-15-1979
32	135	Corey Croom	h - Ball State (24-10)	9-5-1992
32	145	Tashard Choice	a - Georgia Tech (3-13)	9-29-2007

Passing Yards By Clemson

Yds	Co.-Att.	Player	Site - Opp. (Score CU-Opp.)	Date
455	**20-27**	**Tajh Boyd**	**a - Syracuse (49-14)**	**10-5-2013**
428	**27-38**	**Tajh Boyd**	**a - Wake Forest (42-13)**	**10-25-2012**
426	**30-44**	**Tajh Boyd**	**h - N.C. State (62-48)**	**11-17-2012**
420	34-52	Charlie Whitehurst	a - Duke (34-31)	11-2-2002
397	**26-41**	**Tajh Boyd**	**h - Georgia Tech (47-31)**	**10-6-2012**
386	**30-42**	**Tajh Boyd**	**h - Auburn (38-24)**	**9-17-2011**
377	**24-29**	**Tajh Boyd**	**a - Virginia (59-10)**	**11-2013**
372	38-66	Cullen Harper	h - Virginia Tech (23-41)	10-6-2007
367	**27-46**	**Tajh Boyd**	**h - North Carolina (59-38)**	**10-22-2011**
367	**28-38**	**Tajh Boyd**	**a - Boston College (45-31)**	**9-29-2012**

Passing Yards By Opponent

Yds	Comp.-Att.	Player	Site - Team (Score CU-Opp.)	Date
521	27-43	Chris Weinke	a - Florida State (7-54)	11-4-2000
493	29-53	Mike Glennon	h - N.C. State (62-48)	11-17-2012
454	35-57	George Godsey	h - Georgia Tech (28-31)	10-28-2000
444	22-34	Jameis Winston	h - Florida State (14-51)	10-19-2013
418	27-41	John Kaleo	a - Maryland (23-53)	11-14-1992
407	32-43	Geno Smith	N3 - West Virginia (33-70)	1-4-2012
395	30-54	Terry Harvey	a - N.C. State (43-22)	9-30-1995
387	23-36	Matt Cavanaugh	N1 - Pittsburgh (3-34)	12-30-1977
384	31-55	Casey Clausen	N2 - Tennessee (27-14)	1-2-2004
380	27-35	EJ Manuel	a - Florida State (37-49)	9-22-2012

N1 - Jacksonville, FL (Gator Bowl); N2 - Atlanta, GA (Peach Bowl); N3 - Miami Gardens, FL (Orange Bowl)

Passing Attempts By Clemson

Att.	Co.	Yds	Player	Site - Opp. (Score CU-Opp.)	Date
66	38	372	Cullen Harper	h - Virginia Tech (23-41)	10-6-2007
55	25	273	Patrick Sapp	a - Maryland (23-53)	11-14-1992
55	31	288	Charlie Whitehurst	h - Miami (FL) (30-36)	9-17-2005
53	21	271	Rodney Williams	h - N.C. State (28-30)	10-27-1987
52	34	420	Charlie Whitehurst	a - Duke (34-31)	11-2-2002
50	24	301	Brandon Streeter	N1 - Mississippi State (7-17)	12-30-1999
50	**36**	**346**	**Tajh Boyd**	**N1 - Louisiana State (25-24)**	**12-31-2012**
48	25	237	Tommy Kendrick	a - Florida State (13-38)	11-7-1970
48	20	263	Charlie Whitehurst	N2 - Texas Tech (15-55)	12-23-2002
46	**27**	**367**	**Tajh Boyd**	**h - North Carolina (59-38)**	**10-22-2011**
46	**24**	**250**	**Tajh Boyd**	**N3 - West Virginia (33-70)**	**1-4-2012**

N1 - Atlanta, GA (Peach/Chick-fil-A Bowl); N2 - Orlando, FL (Tangerine Bowl); N3 - Miami Gardens, FL (Orange Bowl)

UNDER HEAD COACH DABO SWINNEY, TAJH BOYD HAS REGISTERED SIX OF THE TOP-NINE TOTAL OFFENSE GAMES IN CLEMSON HISTORY.

SINGLE-GAME INDIVIDUAL BESTS

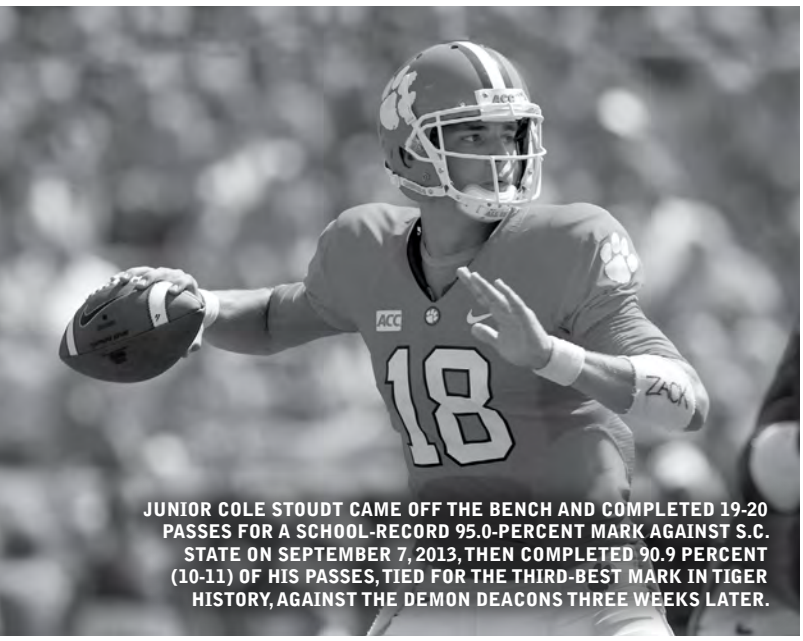

JUNIOR COLE STOUDT CAME OFF THE BENCH AND COMPLETED 19-20 PASSES FOR A SCHOOL-RECORD 95.0-PERCENT MARK AGAINST S.C. STATE ON SEPTEMBER 7, 2013, THEN COMPLETED 90.9 PERCENT (10-11) OF HIS PASSES, TIED FOR THE THIRD-BEST MARK IN TIGER HISTORY, AGAINST THE DEMON DEACONS THREE WEEKS LATER.

Completion Percentage By Opponent

Pct.	Co.-Att.	Player	Site - Team (Score CU-Opp.)	Date
100.0	11-11	Darian Durant	h - North Carolina (3-38)	10-20-2001
84.6	22-26	Terry Jordan	a - N.C. State (24-17)	10-20-1990
81.8	9-11	Bob Avellini	a - Maryland (6-31)	11-11-1972
81.2	13-16	Mike Cavan	a - Georgia (0-38)	9-26-1970
80.0	16-20	Art Schlichter	N1 - Ohio State (17-15)	12-29-1978
80.0	20-25	Cory Randolph	a - Wake Forest (27-31)	10-1-2005
78.3	18-23	Riley Skinner	a - Wake Forest (27-17)	10-7-2006
77.1	27-35	EJ Manuel	a - Florida State (37-49)	9-22-2012
75.8	25-33	Charlie Ward	a - Florida State (0-57)	9-11-1993
75.0	12-16	Dale Betty	a - Maryland (17-19)	10-15-1960
75.0	18-24	James Stevens	a - Georgia Tech (21-29)	10-29-1973
75.0	9-12	Jeff Grantz	a - South Carolina (20-56)	11-22-1975
75.0	9-12	Rusty LaRue	h - Wake Forest (24-8)	10-29-1994

N1 - Jacksonville, FL (Gator Bowl); Note: Minimum 10 passing attempts.

Passing Efficiency By Clemson

Eff.	Player	C-A-Yds-I-TD	Site - Opp. (Score CU-Opp.)	Date
310.7	Bobby Gage	9-11-245-1-2	a - Furman (42-0)	11-8-1947
282.1	Harvey White	8-10-162-0-2	a - South Carolina (27-0)	10-22-1959
261.9	**Tajh Boyd**	**20-27-455-2-5**	**a - Syracuse (49-14)**	**10-5-2013**
261.1	Cullen Harper	20-22-273-1-5	h - Central Michigan (70-14)	10-20-2007
253.9	Cullen Harper	16-19-266-0-3	h - Furman (38-10)	9-15-2007
248.8	Nealon Greene	8-11-152-0-2	a - N.C. State (43-22)	9-30-1995
247.2	Woodrow Dantzler	16-17-192-0-3	h - The Citadel (38-0)	9-2-2000
241.1	Charlie Whitehurst	12-20-274-0-4	a - North Carolina (42-12)	11-9-2002
240.9	**Tajh Boyd**	**16-23-344-3-5**	**a - Duke (56-20)**	**11-3-2012**
240.4	Jimmy Addison	12-19-283-0-3	h - Virginia (40-35)	9-24-1966

Note: Minimum 10 passing attempts.

Passing Attempts By Opponent

Att.	Co.	Yds	Player	Site - Team (Score CU-Opp.)	Date
57	24	197	Kip Allen	h - The Citadel (24-0)	10-4-1986
57	35	454	George Godsey	h - Georgia Tech (28-31)	10-28-2000
56	28	283	Jay Venuto	a - Wake Forest (35-33)	11-1-1980
56	30	297	Shane Montgomery	h - N.C. State (30-10)	10-21-1989
56	23	283	D. Bryant	h - Duke (59-31)	12-1-2001
55	31	384	Casey Clausen	N1 - Tennessee (27-14)	1-2-2004
54	30	395	Terry Harvey	a - N.C. State (43-22)	9-30-1995
53	34	367	Ben Bennett	a - Duke (38-31)	10-15-1983
53	29	493	Mike Glennon	h - N.C. State (62-48)	11-17-2012

N1 - Atlanta, GA (Peach Bowl)

Passing Efficiency By Opponent

Eff.	Player	C-A-Yds-I-TD	Site - Team (Score CU-Opp.)	Date
323.1	Jeff Grantz	9-12-158-0-5	a - South Carolina (20-56)	11-22-1975
270.5	Scotty Glacken	8-12-134-0-4	a - Duke (30-35)	10-19-1963
256.5	Billy Lothridge	7-10-128-1-3	a - Georgia Tech (9-26)	9-22-1962
242.5	Mike Elkins	11-16-213-0-3	a - Wake Forest (38-21)	10-29-1988
226.9	Clyde Walker	10-14-165-1-3	h - Florida State (7-43)	11-1-1975
213.0	Mike Tice	9-13-144-0-2	a - Maryland (7-34)	11-15-1980
207.7	Connor Shaw	14-20-210-0-3	a - South Carolina (13-34)	11-26-2011
205.2	Joe Hamilton	22-30-322-2-5	a - Georgia Tech (42-45)	11-13-1999
203.7	Donovan McNabb	13-23-309-1-3	N1 - Syracuse (0-41)	1-1-1996

N1 - Jacksonville, FL (Gator Bowl); Note: Minimum 10 passing attempts.

Completions By Clemson

Co.	Att.	Yds	Player	Site - Opp. (Score CU-Opp.)	Date
38	66	372	Cullen Harper	h - Virginia Tech (23-41)	10-6-2007
36	**50**	**346**	**Tajh Boyd**	**N1 - Louisiana State (25-24)**	**12-31-2012**
34	52	420	Charlie Whitehurst	a - Duke (34-31)	11-2-2002
31	55	288	Charlie Whitehurst	h - Miami (FL) (30-36)	9-17-2005
30	**42**	**386**	**Tajh Boyd**	**h - Auburn (38-24)**	**9-17-2011**
30	**44**	**426**	**Tajh Boyd**	**h - N.C. State (62-48)**	**11-17-2012**
30	**44**	**334**	**Tajh Boyd**	**h - Boston College (24-14)**	**10-12-2013**
28	42	304	Charlie Whitehurst	a - Wake Forest (27-31)	10-1-2005
28	38	229	Cullen Harper	a - South Carolina (23-21)	11-24-2007
28	44	239	Kyle Parker	a - Florida State (13-16)	11-13-2010
28	**38**	**367**	**Tajh Boyd**	**a - Boston College (45-31)**	**9-29-2012**
28	**41**	**304**	**Tajh Boyd**	**a - Maryland (40-27)**	**10-26-2013**

N1 - Atlanta, GA (Chick-fil-A Bowl)

Receptions By Clemson

Rec.	Yards	Player	Site - Opp. (Score CU-Opp.)	Date
14	**163**	**Sammy Watkins**	**a - Maryland (40-27)**	**10-26-2013**
13	119	DeAndre Hopkins	N1 - Auburn (26-19)	9-1-2012
13	191	DeAndre Hopkins	N1 - Louisiana State* (25-24)	12-31-2012
12	133	Airese Currie	h - Middle Tennessee (37-14)	9-13-2003
11	129	Phil Rogers	a - North Carolina (13-17)	11-6-1965
11	111	Rod Gardner	h - Marshall (10-13)	9-4-1999
11	156	Chansi Stuckey	h - Florida State (35-14)	11-12-2005
11	124	Chansi Stuckey	a - Boston College (33-34)	9-9-2006
11	174	Aaron Kelly	h - Virginia Tech (23-41)	10-6-2007
11	100	Tyler Grisham	h - Virginia Tech (23-41)	10-6-2007
11	197	DeAndre Hopkins	a - Boston College (45-31)	9-29-2012
11	**110**	**Sammy Watkins**	**h - N.C. State (62-48)**	**11-17-2012**

* - Chick-fil-A Bowl; N1 - Atlanta, GA

Completions By Opponent

Co.	Att.	Yds	Player	Site - Team (Score CU-Opp.)	Date
35	57	454	George Godsey	h - Georgia Tech (28-31)	10-28-2000
34	53	367	Ben Bennett	a - Duke (38-31)	10-15-1983
33	48	271	Matt Schaub	h - Virginia (30-27)	10-11-2003
32	43	375	Kliff Kingsbury	N1 - Texas Tech (15-55)	12-23-2002
32	43	407	Geno Smith	N3 - West Virginia (33-70)	1-4-2012
31	46	368	Bruce Gadd	a - Rice (10-29)	9-23-1972
31	55	385	Casey Clausen	N2 - Tennessee (27-14)	1-2-2004
31	47	315	Matt Ryan	h - Boston College (17-20)	11-17-2007
30	49	298	Scott Secules	a - Virginia (31-17)	10-11-1986
30	56	297	Shane Montgomery	h - N.C. State (30-10)	10-21-1989
30	54	395	Terry Harvey	a - N.C. State (43-22)	9-30-1995
30	45	307	Steve Tanneyhill	a - South Carolina (38-17)	11-18-1995

N1 - Orlando, FL (Tangerine Bowl); N2 - Atlanta, GA (Peach Bowl); N3 - Miami Gardens, FL (Orange Bowl)

Receptions By Opponent

Rec.	Yards	Player	Site - Opp. (Score CU-Opp.)	Date
14	209	Kelly Campbell	h - Georgia Tech (28-31)	10-28-2000
13	209	Henley Carter	h - Duke (39-22)	10-19-1968
13	149	Wes Chesson	a - Duke (10-21)	10-24-1970
13	132	Mark Militello	a - Duke (38-31)	10-15-1983
12	115	Phil Denfeld	h - Wake Forest (82-24)	10-31-1981
12	123	Tavon Austin	N1 - West Virginia (33-70)	1-4-2012
11	131	Larry Seivers	a - Tennessee (19-21)	10-2-1976
11	113	John Tice	a - Maryland (24-22)	11-13-1982
11	114	Joey Gibson	h - Appalachian State (23-12)	9-6-1997
11	225	Torry Holt	h - N.C. State (39-46)	10-31-1998
11	121	Peter Warrick	h - Florida State (14-17)	10-23-1999
11	78	Wali Lundy	a - Virginia (17-22)	10-12-2002
11	92	Andre Callender	h - Boston College (17-20)	11-17-2007

N1 - Miami Gardens, FL (Orange Bowl)

Completion Percentage By Clemson

Pct.	Co.-Att.	Player	Site - Opp. (Score CU-Opp.)	Date
95.0	**19-20**	**Cole Stoudt**	**h - S.C. State (52-13)**	**9-7-2013**
94.1	16-17	Woodrow Dantzler	h - The Citadel (38-0)	9-2-2000
90.9	20-22	Cullen Harper	h - Central Michigan (70-14)	10-20-2007
90.9	**10-11**	**Cole Stoudt**	**h - Wake Forest (56-7)**	**9-28-2013**
88.2	15-17	Kyle Parker	a - Wake Forest (30-10)	11-20-2010
85.7	12-14	DeChane Cameron	a - South Carolina (41-24)	11-23-1991
85.2	23-27	Woodrow Dantzler	a - N.C. State (45-37)	10-13-2001
84.6	11-13	Willie Jordan	a - Duke (21-25)	10-18-1975
84.2	16-19	Cullen Harper	h - Furman (38-10)	9-15-2007
82.8	**24-29**	**Tajh Boyd**	**a - Virginia (59-10)**	**11-2-2013**

Note: Minimum 10 passing attempts.

Receiving Yards By Clemson

Yds	Rec.	Player	Site - Opp. (Score CU-Opp.)	Date
202	**8**	**Sammy Watkins**	**a - Wake Forest (42-13)**	**10-25-2012**
197	11	DeAndre Hopkins	a - Boston College (45-31)	9-29-2012
191	13	DeAndre Hopkins	N1 - Louisiana State (25-24)	12-31-2012
182	7	Rod Gardner	a - North Carolina (38-24)	10-21-2000
176	**5**	**Martavis Bryant**	**h - Georgia Tech (55-31)**	**11-14-2013**
175	7	Derrick Hamilton	a - Maryland (7-21)	10-4-2003
174	11	Aaron Kelly	h - Virginia Tech (23-41)	10-6-2007
173	7	DeAndre Hopkins	h - Georgia Tech (47-31)	10-6-2012
169	**8**	**Sammy Watkins**	**a - Virginia (59-10)**	**11-2-2013**
163	5	Jerry Butler	a - Georgia Tech (31-14)	9-24-1977

SINGLE-GAME INDIVIDUAL BESTS

163	**14**	**Sammy Watkins**	**a - Maryland (40-27)**	**10-26-2013**

N1 - Atlanta, GA (Chick-fil-A Bowl)

Receiving Yards By Opponent

Yds	Rec.	Player	Site - Opp. (Score CU-Opp.)	Date
249	8	Peter Warrick	h - Florida State (28-35)	9-20-1997
225	11	Torry Holt	h - N.C. State (39-46)	10-31-1998
219	7	Tobais Palmer	h - N.C. State (62-48)	11-17-2012
209	13	Henley Carter	h - Duke (39-22)	10-19-1968
209	14	Kelly Campbell	h - Georgia Tech (28-31)	10-28-2000
193	8	Alex Amidon	a - Boston College (45-31)	9-29-2012
184	9	Marcus Badgett	a - Maryland (23-53)	11-14-1992
178	10	Delwyn Daigre	N2 - Louisiana Tech (49-24)	12-31-2001
173	7	Marvin Harrison	N1- Syracuse (0-41)	1-1-1996
170	9	Jonathan Smith	a - Georgia Tech (39-3)	9-20-2003

N1 - Jacksonville, FL (Gator Bowl); N2 - Boise, ID (Humanitarian Bowl)

Points By Clemson

Pts	Player	TD	XP	Site - Opp. (Score CU-Opp.)	Date
33	Maxcey Welch	5	3	h - Newberry (75-0)	10-17-1930
30	Stumpy Banks	5	0	a - Furman (38-0)	10-13-1917
24	Boo Armstrong	4	0	a - South Carolina (39-0)	11-2-1918
24	Fred Cone	4	0	a - Auburn (41-0)	11-25-1950
24	Terrence Flagler	4	0	a - Wake Forest (28-20)	11-1-1986
24	Emory Smith	4	0	a - Wake Forest (29-14)	9-16-1995
24	Travis Zachery	4	0	h - Duke (58-7)	11-6-1999
24	Travis Zachery	4	0	h - Duke (59-31)	12-1-2001
24	Chad Jasmin	4	0	a - South Carolina (63-17)	11-22-2003
24	James Davis	4	0	h - North Carolina (52-7)	9-23-2006
24	C.J. Spiller	4	0	N1 - Georgia Tech (34-39)	12-5-2009

N1 - Tampa, FL (ACC Championship Game)

Points By Opponent

Pts	Player	TD	XP	Site - Opp. (Score CU-Opp.)	Date
24	Kevin McLee	4	0	a - Georgia (7-35)	10-4-1975
24	Ted Brown	4	0	h - N.C.State (7-45)	10-25-1975
24	Torry Holt	4	0	h - N.C. State (39-46)	10-31-1998
24	LaMont Jordan	4	0	a - Maryland (42-30)	10-16-1999
24	Tavon Austin	4	0	N1 - West Virginia (33-70)	1-4-2012

N1 - Miami Gardens, FL (Orange Bowl)

Field Goals By Clemson

FG	Distances	Player	Site - Opp. (Score CU-Opp.)	Date
6	(21, 21, 25, 18, 44, 42)	Jad Dean	h - Texas A&M (25-24)	9-3-2005
6	(23, 33, 32, 52, 42, 35)	Richard Jackson	h - Boston College (25-7)	9-19-2009
5	(31, 42, 32, 46, 41)	Nelson Welch	h - N.C. State (29-19)	10-26-1991
5	(30, 53, 43, 31, 32)	Nelson Welch	a - Maryland (23-53)	11-14-1992
5	(34, 37, 47, 34, 20)	Nelson Welch	a - North Carolina (28-17)	11-5-1994
5	**(38, 42, 18, 20, 47)**	**Chandler Catanzaro**	**h - Boston College (36-14)**	**10-8-2011**
4	(49, 26, 24, 57)	Obed Ariri	h - Wake Forest (26-0)	10-29-1979
4	(30, 33, 44, 17)	Obed Ariri	a - North Carolina (19-10)	11-10-1979
4	(19, 45, 39, 30)	Obed Ariri	a - N.C. State (20-24)	10-25-1980
4	(47, 25, 30, 25)	Chris Gardocki	h - Georgia (34-3)	10-6-1990
4	(38, 20, 45, 44)	Chris Gardocki	a - Georgia Tech (19-21)	10-13-1990
4	(25, 47, 30, 20)	Matt Padgett	a - N.C. State (19-17)	9-13-1997
4	(52, 34, 30, 35)	David Richardson	a - Wake Forest (33-16)	11-1-1997
4	(25, 22, 39, 24)	David Richardson	h - Furman (33-0)	9-5-1998
4	(47, 22, 38, 37)	Aaron Hunt	h - Louisiana Tech (33-13)	9-7-2002
4	(29, 35, 22, 42)	Aaron Hunt	h - Maryland (12-30)	11-16-2002
4	(23, 35, 32, 37)	Aaron Hunt	h - Florida State (26-10)	11-8-2003
4	(21, 47, 36, 42)	Jad Dean	h - N.C. State (26-20)	10-30-2004
4	(27, 32, 25, 22)	Jad Dean	h - Maryland (12-13)	11-4-2006
4	(28, 46, 29, 25)	Mark Buchholz	a - N.C. State (42-20)	9-22-2007
4	**(24, 40, 37, 18)**	**Chandler Catanzaro**	**N1 - Auburn (26-19)**	**9-1-2012**
4	**(31, 29, 25, 24)**	**Chandler Catanzaro**	**a - Maryland (40-27)**	**10-26-2013**

N1 - Atlanta, GA

Yards On Field Goals By Clemson

Yds	Distances	Player	Site - Opp. (Score CU-Opp.)	Date
217	(23, 33, 32, 52, 42, 35)	Richard Jackson	h - Boston College (25-7)	9-19-2009
192	(31, 42, 32, 46, 41)	Nelson Welch	h - N.C. State (29-19)	10-26-1991
189	(30, 53, 43, 31, 32)	Nelson Welch	a - Maryland (23-53)	11-14-1992
172	(34, 37, 47, 34, 20)	Nelson Welch	a - North Carolina (28-17)	11-5-1994
171	(21, 21, 25, 18, 44, 42)	Jad Dean	h - Texas A&M (25-24)	9-3-2005
165	**(38, 42, 18, 20, 47)**	**Chandler Catanzaro**	**h - Boston College (36-14)**	**10-8-2011**
156	(49, 26, 24, 57)	Obed Ariri	h - Wake Forest (26-0)	10-29-1979
151	(52, 34, 30, 35)	David Richardson	a - Wake Forest (33-16)	11-1-1997
147	(38, 20, 45, 44)	Chris Gardocki	a - Georgia Tech (19-21)	10-13-1990
146	(21, 47, 36, 42)	Jad Dean	h - N.C. State (26-20)	10-30-2004
146	(48, 52, 46)	Mark Buchholz	h - Wake Forest (44-10)	11-10-2007

Punt Return Yards By Clemson

Yds	Returns	Player	Site - Opp. (Score CU-Opp.)	Date
167	4	Don Kelley	a - Maryland (24-11)	10-20-1970
126	5	Donnell Woolford	h - Georgia Tech (33-12)	9-26-1987
119	3	C.J. Spiller	h - Boston College (25-7)	9-19-2009
116	4	Darnell Stephens	h - Maryland (40-7)	11-16-1991
106	7	Tony Horne	h - Texas-El Paso (39-7)	10-4-1997
105	3	Brian Mance	h - Georgia Tech (28-31)	10-28-2000
102	2	Richie Luzzi	a - Georgia (13-31)	9-27-1969
101	3	Bobby Gage	h - N.C. State (6-0)	10-2-1948

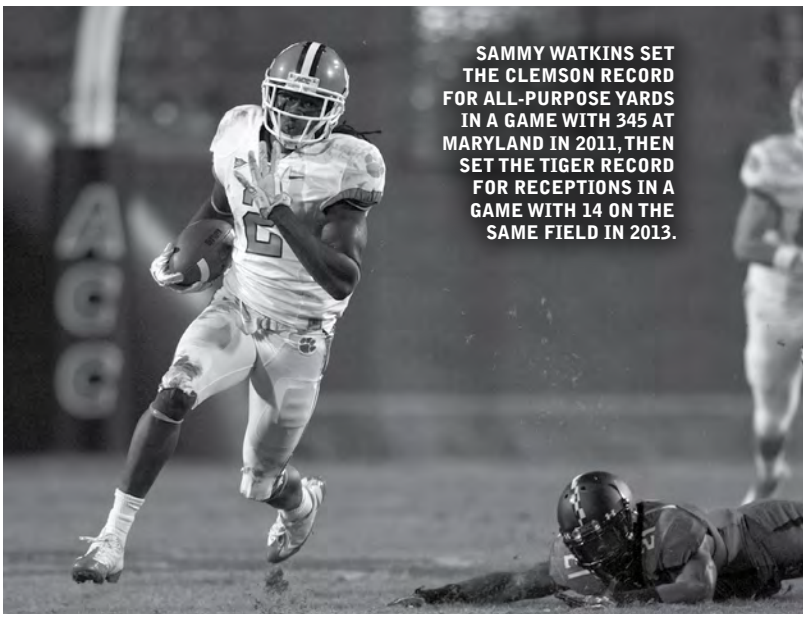

SAMMY WATKINS SET THE CLEMSON RECORD FOR ALL-PURPOSE YARDS IN A GAME WITH 345 AT MARYLAND IN 2011, THEN SET THE TIGER RECORD FOR RECEPTIONS IN A GAME WITH 14 ON THE SAME FIELD IN 2013.

Kickoff Return Yards By Clemson

Yds	Returns	Player	Site - Team (Score CU-Opp.)	Date
282	6	Justin Miller	a - Florida State (22-41)	9-25-2004
207	**5**	**Sammy Watkins**	**a - Maryland (56-45)**	**10-15-2011**
174	5	David Thomas	a - Georgia Tech (9-31)	10-7-1972
160	7	John Shields	h - Alabama (13-38)	10-25-1969
159	6	Dennis Goss	a - North Carolina (13-26)	11-6-1971
158	4	Terrance Roulhac	h - South Carolina (21-21)	11-22-1986
153	2	Derrick Hamilton	a - Maryland (20-37)	11-10-2001
152	4	Justin Miller	h - Maryland (12-30)	11-16-2002
152	4	C.J. Spiller	N1 - Alabama (10-34)	8-30-2008
143	3	Bill Mathis	a - Georgia Tech (6-16)	10-25-1959
143	**7**	**Sammy Watkins**	**N2 - West Virginia (33-70)**	**1-4-2012**

N1 - Atlanta, GA; N2 - Miami Gardens, FL (Orange Bowl)

Return Yards (PR, KOR, IR) By Clemson

Yds	Method	Player	Site - Opp. (Score CU-Opp.)	Date
282	(282 KOR)	Justin Miller	a - Florida State (22-41)	9-25-2004
223	(167 PR, 56 IR)	Don Kelley	a - Maryland (24-11)	10-31-1970
207	**(207 KOR)**	**Sammy Watkins**	**a - Maryland (56-45)**	**10-15-2011**
174	(174 KOR)	David Thomas	a - Georgia Tech (9-31)	10-7-1972
165	(26 PR, 139 KOR)	Marcus Gilchrist	h - South Carolina (7-29)	11-27-2010
161	(9 PR, 152 KOR)	C.J. Spiller	N1 - Alabama (10-34)	8-30-2008
160	(160 KOR)	John Shields	h - Alabama (13-38)	10-25-1969
159	(159 KOR)	Dennis Goss	a - North Carolina (13-26)	11-6-1971
159	(62 PR, 97 KOR)	C.J. Spiller	N2 - Nebraska (21-26)	1-1-2009
159	(63 PR, 96 KOR)	C.J. Spiller	h - Middle Tennessee (37-14)	9-5-2009

N1 - Atlanta, GA; N2 - Jacksonville, FL (Gator Bowl)

All-Purpose Yards By Clemson

Yds	Player	Opponent	Year	Rush	Rec.	PR	KOR
345	**Sammy Watkins**	**Maryland**	**2011**	**33**	**105**	**0**	**207**
312	C.J. Spiller	Florida State	2009	165	67	9	71
310	C.J. Spiller	at Miami (FL)	2009	81	104	---	125
301	C.J. Spiller	Georgia Tech*	2009	233	5	---	63
284	**Sammy Watkins**	**Georgia Tech**	**2011**	**7**	**153**	**---**	**124**
282	Justin Miller	at Florida State	2004	---	---	---	282
274	Terrence Flagler	at Wake Forest	1986	209	65	---	---
267	Tony Horne	Florida State	1997	---	131	27	109
264	Andre Ellington	Boston College	2012	132	3	---	129
263	Raymond Priester	Duke	1995	263	---	---	---

* - Tampa, FL (ACC Championship Game)

Punting Average By Clemson

Avg.	Att.-Yds	Player	Site - Opp. (Score CU-Opp.)	Date
55.3	3-166	Dale Hatcher	h - Kentucky (24-6)	10-2-1982
52.0	5-260	Banks McFadden	a - George Washington (13-6)	11-3-1939
51.8	4-207	Dale Hatcher	h - Georgia (16-16)	9-17-1983
51.5	6-309	Dawson Zimmerman	h - North Texas (35-10)	9-4-2010
51.0	6-306	Dale Hatcher	a - Kentucky (21-3)	10-3-1981
50.8	4-203	Joe Paglieli	h - Maryland (12-25)	11-12-1955
50.3	3-151	Dale Hatcher	a - Duke (38-31)	10-15-1983
50.3	3-151	Jamie Somaini	a - Virginia (31-10)	9-23-2000
50.0	5-250	Chris Gardocki	h - South Carolina (24-15)	11-17-1990
50.0	3-150	Spencer Benton	h - Furman (41-7)	9-15-2012

Note: Minimum three punts.

CAREER LEADERS

Rushing

Rushing Yards

Rk	Player	Years	Car.	Y/C	TD	Yards
1.	Raymond Priester	1994-97	805	4.93	21	3966
2.	James Davis	2005-08	753	5.15	47	3881
3.	C.J. Spiller	2006-09	606	5.85	32	3547
4.	Andre Ellington	2009-12	621	5.53	33	3436
5.	Travis Zachery	1998-01	691	4.43	41	3058
6.	Kenny Flowers	1983-86	590	4.94	26	2914
7.	Terry Allen	1987-89	523	5.31	28	2778
8.	Woodrow Dantzler	1998-01	591	4.67	27	2761
9.	Buddy Gore	1966-68	600	4.29	15	2571
10.	Ray Yauger	1968-70	555	4.39	16	2439
11.	Chuck McSwain	1979-82	483	4.80	23	2320
12.	Stacey Driver	1982-85	476	4.82	15	2293
13.	Ken Callicutt	1973-77	492	4.59	11	2256
14.	Lester Brown	1976-79	505	4.45	31	2228
15.	Rodney Blunt	1989-93	508	4.28	13	2173

Carries

Rk	Player	Years	Yards	Y/C	Car.
1.	Raymond Priester	1994-97	3966	4.93	805
2.	James Davis	2005-08	3881	5.15	753
3.	Travis Zachery	1998-01	3058	4.43	691
4.	Andre Ellington	2009-12	3436	5.53	621
5.	C.J. Spiller	2006-09	3547	5.85	606
6.	Buddy Gore	1966-68	2571	4.29	600
7.	Woodrow Dantzler	1998-01	2761	4.67	591
8.	Kenny Flowers	1983-86	2914	4.94	590
9.	Ray Yauger	1968-70	2439	4.39	555
10.	Steve Fuller	1975-78	1737	3.20	535
11.	Terry Allen	1987-89	2778	5.31	523
12.	Rodney Blunt	1989-93	2173	4.28	508
13.	Lester Brown	1976-79	2228	4.45	505
14.	Ken Callicutt	1973-77	2256	4.59	492
15.	**Tajh Boyd**	**2010-13**	**1038**	**2.14**	**485**

Yards Per Carry

Rk	Player	Years	Car.	Yards	Y/C
1.	Jackie Calvert	1948-50	194	1149	5.92
2.	C.J. Spiller	2006-09	606	3547	5.85
3.	Terrence Flagler	1983-86	379	2162	5.70
4.	Ray Mathews	1947-50	331	1886	5.70
5.	Ronald Williams	1990-92	326	1824	5.60
6.	Andre Ellington	2009-12	621	3436	5.53
7.	Doug Cline	1957-59	209	1117	5.34
8.	Buck George	1951-54	240	1280	5.333
9.	**Roderick McDowell**	**2010-13**	**306**	**1630**	**5.327**
10.	Terry Allen	1987-89	523	2778	5.31
11.	Hal Davis	1962-64	194	1024	5.28
12.	Wesley McFadden	1985-89	220	1135	5.16
13.	James Davis	2005-08	753	3881	5.15
14.	Joel Wells	1954-56	383	1937	5.06
15.	Cliff Austin	1978-82	423	2139	5.06

Note: Minimum 1,000 yards.

Rushing Touchdowns

Rk	Player	Years	Car.	Yards	TD
1.	James Davis	2005-08	753	3881	47
2.	Travis Zachery	1998-01	691	3058	41
3.	Andre Ellington	2009-12	621	3436	33
4.	C.J. Spiller	2006-09	606	3547	32
5.	Lester Brown	1976-79	505	2228	31
6.	Fred Cone	1948-50	466	2172	30
7.	Terry Allen	1987-89	523	2778	28
8.	Cliff Austin	1978-82	423	2139	27
	Woodrow Dantzler	1998-01	591	2761	27
10.	Kenny Flowers	1983-86	590	2914	26

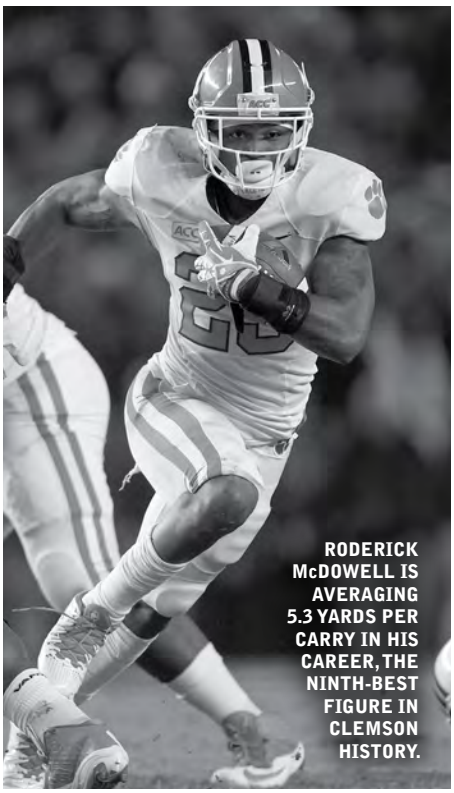

RODERICK McDOWELL IS AVERAGING 5.3 YARDS PER CARRY IN HIS CAREER, THE NINTH-BEST FIGURE IN CLEMSON HISTORY.

Passing

Passing Yards

Rk	Player	Years	Att.	Co.	Pct.	Yards
1.	**Tajh Boyd**	**2010-13**	**1362**	**871**	**64.0**	**11,526**
2.	Charlie Whitehurst	2002-05	1368	817	59.7	9665
3.	Woodrow Dantzler	1998-01	796	460	57.8	6037
4.	Cullen Harper	2005-08	815	518	63.6	5762
5.	Nealon Greene	1994-97	805	458	56.9	5719
6.	Kyle Parker	2009,10	710	401	56.5	4739
7.	Rodney Williams	1985-88	717	333	46.4	4647
8.	Steve Fuller	1975-78	554	287	51.8	4359
9.	Tommy Kendrick	1969-71	644	303	47.0	3893
10.	Homer Jordan	1979-82	479	250	52.2	3643
11.	Brandon Streeter	1996-99	519	294	56.6	3504
12.	Mike Eppley	1980-84	449	252	56.1	3354
13.	DeChane Cameron	1988-91	470	257	54.7	3300
14.	Will Proctor	2003-06	338	201	59.5	2634
15.	Jimmy Addison	1965-67	393	202	51.4	2616

Passing Attempts

Rk	Player	Years	Co.	Yards	Att.
1.	Charlie Whitehurst	2002-05	817	9665	1368
2.	**Tajh Boyd**	**2010-13**	**871**	**11,526**	**1362**
3.	Cullen Harper	2005-08	518	5762	815
4.	Nealon Greene	1994-97	458	5719	805
5.	Woodrow Dantzler	1998-01	460	6037	796
6.	Rodney Williams	1985-88	333	4647	717
7.	Kyle Parker	2009,10	401	4739	710
8.	Tommy Kendrick	1969-71	303	3893	644
9.	Steve Fuller	1975-78	287	4359	554
10.	Brandon Streeter	1996-99	294	3504	519
11.	Homer Jordan	1979-82	250	3643	479
12.	DeChane Cameron	1988-91	257	3300	470
13.	Mike Eppley	1980-84	252	3354	449
14.	Jimmy Addison	1965-67	202	2616	393
15.	Willie Simmons	2000-02	204	2530	391

Completions

Rk	Player	Years	Att.	Yards	Co.
1.	**Tajh Boyd**	**2010-13**	**1362**	**11,526**	**871**
2.	Charlie Whitehurst	2002-05	1368	9665	817
3.	Cullen Harper	2005-08	815	5762	518
4.	Woodrow Dantzler	1998-01	796	6037	460
5.	Nealon Greene	1994-97	805	5719	458
6.	Kyle Parker	2009,10	710	4739	401
7.	Rodney Williams	1985-88	717	4647	333
8.	Tommy Kendrick	1969-71	644	3893	303
9.	Brandon Streeter	1996-99	519	3504	294
10.	Steve Fuller	1975-78	554	4359	287
11.	DeChane Cameron	1988-91	470	3300	257
12.	Mike Eppley	1980-84	449	3354	252
13.	Homer Jordan	1979-82	479	3643	250
14.	Willie Simmons	2000-02	391	2530	204
15.	Jimmy Addison	1965-67	393	2616	202

Completion Percentage

Rk	Player	Years	Co.-Att.	Pct.
1.	**Tajh Boyd**	**2010-13**	**871-1362**	**64.0**
2.	Cullen Harper	2005-08	518-815	63.6
3.	Charlie Whitehurst	2002-05	817-1368	59.7
4.	Will Proctor	2003-06	201-338	59.5
5.	Woodrow Dantzler	1998-01	460-796	57.8
6.	Nealon Greene	1994-97	458-805	56.9
7.	Chris Morocco	1986-89	89-157	56.7
8.	Brandon Streeter	1996-99	294-519	56.6
9.	Kyle Parker	2009,10	401-710	56.5
10.	Mike Eppley	1980-84	252-449	56.1
11.	DeChane Cameron	1988-91	257-470	54.7
12.	Billy Lott	1977-79	105-198	53.0
13.	Homer Jordan	1979-82	250-479	52.2
14.	Willie Simmons	2000-02	204-391	52.2
15.	Steve Fuller	1975-78	287-554	51.8

Note: Minimum 150 passing attempts.

Passing Yards Per Attempt

Rk	Player	Years	Att.	Yards	Y/Att.
1.	Bobby Gage	1945-48	278	2448	8.81
2.	Jackie Calvert	1948-50	101	885	8.76
3.	**Tajh Boyd**	**2010-13**	**1362**	**11,526**	**8.46**
4.	Chris Morocco	1986-89	157	1238	7.89
5.	Steve Fuller	1975-78	554	4359	7.87
6.	Will Proctor	2003-06	338	2634	7.79
7.	Homer Jordan	1979-82	479	3643	7.61
8.	Mark Fellers	1972-74	124	943	7.60
9.	Woodrow Dantzler	1998-01	796	6037	7.58
10.	Mike Eppley	1980-84	449	3354	7.47
11.	Harvey White	1957-59	289	2103	7.28
12.	Nealon Greene	1994-97	805	5719	7.10
13.	Mike O'Cain	1974-76	182	1291	7.09
14.	Cullen Harper	2005-08	815	5762	7.070
15.	Charlie Whitehurst	2002-05	1368	9665	7.065

PASSING EFFICIENCY LEADERS

Rk	Player	Years	Att.	Co.	Pct.	Int.	Int. Pct.	Yards	Yards/Att.	TD	TD Pct.	Eff.
1.	**Tajh Boyd**	**2010-13**	**1362**	**871**	**64.0**	**37**	**2.72**	**11,526**	**8.46**	**102**	**7.49**	**154.3**
2.	**Cole Stoudt**	**2011-13**	**119**	**86**	**72.3**	**1**	**0.84**	**742**	**6.24**	**8**	**6.72**	**145.1**
3.	Will Proctor	2003-06	338	201	59.5	11	3.25	2634	7.79	19	5.62	137.0
4.	Cullen Harper	2005-08	815	518	63.6	20	2.45	5762	7.07	42	5.15	135.0
5.	Woodrow Dantzler	1998-01	796	460	57.8	24	3.02	6037	7.58	41	5.15	132.5
6.	Mark Fellers	1972-74	124	58	46.8	7	5.64	943	7.60	12	9.68	131.3
7.	Chris Morocco	1986-89	157	89	56.7	4	2.55	1238	7.89	6	3.82	130.4
8.	Mike Eppley	1980-84	449	252	56.1	26	5.79	3354	7.47	28	6.23	127.9
9.	Bobby Gage	1945-48	278	123	44.2	27	9.71	2448	8.81	24	8.63	127.3
10.	Nealon Greene	1994-97	805	458	56.9	26	3.22	5719	7.10	35	4.35	124.5
11.	Charlie Whitehurst	2002-05	1368	817	59.7	46	3.36	9665	7.07	49	3.58	124.2
12.	Harvey White	1957-59	289	145	50.2	12	4.15	2103	7.28	18	6.22	123.6
13.	Jackie Calvert	1948-50	101	40	39.6	8	7.92	885	8.76	8	7.92	123.5
14.	Steve Fuller	1975-78	554	287	51.8	21	3.79	4359	7.87	22	3.97	123.4
15.	Kyle Parker	2009,10	710	401	56.5	23	3.24	4739	6.67	32	4.51	120.9

Note: Minimum 100 passing attempts.

CAREER LEADERS

Passing Touchdowns

Rk	Player	Years	Att.	Int.	TD
1.	**Tajh Boyd**	**2010-13**	**1362**	**37**	**102**
2.	Charlie Whitehurst	2002-05	1368	46	49
3.	Cullen Harper	2005-08	815	20	42
4.	Woodrow Dantzler	1998-01	796	24	41
5.	Nealon Greene	1994-97	805	26	35
6.	Kyle Parker	2009,10	710	23	32
7.	Mike Eppley	1980-84	449	26	28
8.	Bobby Gage	1945-48	278	27	24
	Tommy Kendrick	1969-71	644	42	24
10.	Steve Fuller	1975-78	554	21	22
11.	Will Proctor	2003-06	338	11	19
12.	Harvey White	1957-59	289	12	18
13.	Brandon Streeter	1996-99	519	26	17
14.	Jimmy Addison	1965-67	393	27	16
	Rodney Williams	1985-88	717	27	16
	Willie Simmons	2000-02	383	13	16

Interception Avoidance

Rk	Player	Years	Int.-Att.	Pct.
1.	**Cole Stoudt**	**2011-13**	**1-119**	**0.84**
2.	Cullen Harper	2005-08	20-815	2.45
3.	Chris Morocco	1986-89	4-157	2.55
4.	**Tajh Boyd**	**2010-13**	**37-1362**	**2.72**
5.	Patrick Sapp	1992-95	10-365	2.74
6.	Woodrow Dantzler	1998-01	24-796	3.02
7.	DeChane Cameron	1988-91	15-470	3.19
8.	Nealon Greene	1994-97	26-805	3.22
9.	Kyle Parker	2009,10	23-710	3.24
10.	Will Proctor	2003-06	11-338	3.25
11.	Willie Simmons	2000-02	13-391	3.32
12.	Charlie Whitehurst	2002-05	46-1368	3.36
13.	Billy Lott	1977-79	7-198	3.53
14.	Rodney Williams	1985-88	27-717	3.77
15.	Steve Fuller	1975-78	21-554	3.79

Note: Minimum 100 passing attempts.

Receiving

Receptions

Rk	Player, Pos.	Years	Yards	Avg.	TD	Rec.
1.	Aaron Kelly, WR	2005-08	2733	11.8	20	232
2.	**Sammy Watkins, WR**	**2011-13**	**3164**	**14.1**	**25**	**224**
3.	DeAndre Hopkins, WR	2010-12	3020	14.7	27	206
4.	Derrick Hamilton, WR	2001-03	2312	13.8	16	167
5.	Rod Gardner, WR	1997-00	2498	15.0	13	166
6.	Terry Smith, WR	1990-93	2681	16.5	15	162
7.	Perry Tuttle, WR	1978-81	2534	16.9	17	150
8.	Jacoby Ford, WR	2006-09	1986	13.9	16	143
9.	Kevin Youngblood, WR	2000-03	1713	12.1	6	142
10.	Chansi Stuckey, WR	2003-06	1760	12.5	7	141
11.	Jerry Butler, WR	1975-78	2223	16.0	11	139
12.	Brian Wofford, WR	1996-99	1857	13.5	13	138
	Airese Currie, WR	2001-04	2030	14.7	10	138
14.	Tyler Grisham, WR	2005-08	1390	10.5	8	132
15.	C.J. Spiller, RB	2006-09	1420	11.5	11	123

Receiving Yards

Rk	Player, Pos.	Years	Rec.	Yards
1.	**Sammy Watkins, WR**	**2011-13**	**224**	**3164**
2.	DeAndre Hopkins, WR	2010-12	206	3020
3.	Aaron Kelly, WR	2005-08	232	2733
4.	Terry Smith, WR	1990-93	162	2681
5.	Perry Tuttle, WR	1978-81	150	2534
6.	Rod Gardner, WR	1997-00	166	2498
7.	Derrick Hamilton, WR	2001-03	167	2312
8.	Jerry Butler, WR	1975-78	139	2223
9.	Airese Currie, WR	2001-04	138	2030
10.	Jacoby Ford, WR	2006-09	143	1986
11.	Brian Wofford, WR	1996-99	138	1857
12.	Chansi Stuckey, WR	2003-06	141	1760
13.	Tony Horne, WR	1994-97	120	1750
14.	Kevin Youngblood, WR	2000-03	142	1713
15.	Gary Cooper, WR	1985-89	79	1592

Yards Per Reception

Rk	Player, Pos.	Years	Rec.	Yards	Y/Rec.
1.	**Martavis Bryant, WR**	**2011-13**	**58**	**1326**	**22.9**
2.	Joe Blalock, TE	1939-41	38	773	20.3
3.	Gary Cooper, FLK	1985-89	79	1592	20.2
4.	Frank Magwood, WR	1979-82	51	920	18.0
5.	Glenn Smith, E	1949-51	88	1576	17.9
6.	Eddis Freeman, E	1943-46	37	655	17.7
7.	Dwight Clark, WR	1975-78	33	571	17.3
8.	Bill Mathis, TB	1957-59	35	602	17.2
9.	Charlie Waters, WR	1967-69	68	1166	17.1
10.	Perry Tuttle, WR	1978-81	150	2534	16.9
11.	Terry Smith, WR	1990-93	162	2681	16.5
12.	Wayne Bell, TE	1964-66	54	883	16.4
13.	Joey Walters, WR	1974-76	59	963	16.32
14.	Bennie Cunningham, TE	1972-75	64	1044	16.31
15.	Terrance Roulhac, WR	1983-86	92	1487	16.2

Note: Minimum 30 receptions.

Receiving Touchdowns

Rk	Player, Pos.	Years	TD
1.	DeAndre Hopkins, WR	2010-12	27
2.	**Sammy Watkins, WR**	**2011-13**	**25**
3.	Aaron Kelly, WR	2005-08	20
4.	Glenn Smith, E	1949-51	18
5.	Perry Tuttle, WR	1978-81	17
6.	Terrance Roulhac, WR	1983-86	16
	Derrick Hamilton, WR	2001-03	16
	Jacoby Ford, WR	2006-09	16
9.	Terry Smith, WR	1990-93	15
10.	Tony Horne, WR	1994-97	13
	Brian Wofford, WR	1996-99	13
	Rod Gardner, WR	1997-00	13

TOUCHDOWN RESPONSIBILITY

Rk	Player	Years	Rush	Pass	*	Tot
1.	**Tajh Boyd**	**2010-13**	**25**	**102**	**0**	**127**
2.	Woodrow Dantzler	1998-01	27	41	0	68
3.	Charlie Whitehurst	2002-05	10	49	0	59
4.	C.J. Spiller	2006-09	32	1	19	52
5.	Travis Zachery	1998-01	41	0	9	50
6.	James Davis	2005-08	47	0	2	49
7.	Cullen Harper	2005-08	5	42	0	47
8.	Steve Fuller	1975-78	22	22	0	44
9.	Nealon Greene	1994-97	8	35	0	43
10.	Ray Mathews	1947-50	20	11	8	39

* - includes receiving, punt returns, kickoff returns, interception returns, and fumble returns

Miscellaneous

Total Offense Yards

Rk	Player	Years	Plays	Rush	Pass	Total
1.	**Tajh Boyd**	**2010-13**	**1847**	**1038**	**11,526**	**12,564**
2.	Charlie Whitehurst	2002-05	1634	98	9665	9763
3.	Woodrow Dantzler	1998-01	1587	2761	6037	8798
4.	Nealon Greene	1994-97	1158	1067	5719	6786
5.	Steve Fuller	1975-78	1089	1737	4359	6096
6.	Cullen Harper	2005-08	946	-213	5762	5549
7.	Rodney Williams	1985-88	1024	863	4647	5510
8.	Kyle Parker	2009,10	818	163	4739	4902
9.	Homer Jordan	1979-82	859	971	3643	4614
10.	DeChane Cameron	1988-91	765	926	3300	4226
11.	James Davis	2005-08	753	3881	------	3881
12.	Raymond Priester	1994-97	805	3966	------	3966
13.	Bobby Gage	1945-48	594	1309	2448	3757
14.	Mike Eppley	1980-84	614	398	3354	3752
15.	C.J. Spiller	2006-09	609	3547	32	3579

Scoring

Rk	Player, Pos.	Years	TD	PAT	FG	TP
1.	**Chandler Catanzaro, PK**	**2010-13**	**0**	**199-202**	**67-82**	**400**
2.	Aaron Hunt, PK	2000-03	0	164-172	55-76	329
3.	C.J. Spiller, RB	2006-09	51	*2	---	308
4.	Nelson Welch, PK	1991-94	0	85-92	72-102	301
5.	Travis Zachery, TB	1998-01	50	---	---	300
6.	James Davis, RB	2005-08	49	---	---	294
7.	Obed Ariri, PK	1977-80	0	99-103	63-97	288
8.	Chris Gardocki, PK	1988-90	0	72-72	63-89	261
9.	Jad Dean, PK	2003-06	0	97-103	51-68	250
10.	David Treadwell, PK	1985-87	0	92-93	47-66	233
11.	Andre Ellington, RB	2009-12	36	*2	---	218
12.	Bob Paulling, PK	1979-83	0	107-109	34-41	209
13.	Mark Buchholz, PK	2007,08	0	88-88	37-57	199
14.	Lester Brown, RB	1976-79	32	---	---	192
15.	Fred Cone, RB	1948-50	31	3-4	---	189

* - total two-point conversion points

TAJH BOYD HAS AN ACC-RECORD 102 CAREER PASSING TOUCHDOWNS, MORE THAN DOUBLE ANY OTHER TIGER IN HISTORY.

Total Touchdowns

Rk	Player, Pos.	Rush	Rec.	PR	KOR	Total
1.	C.J. Spiller, RB	32	12	1	*7	51
2.	Travis Zachery, RB	41	9	0	0	50
3.	James Davis, RB	47	2	0	0	49
4.	Andre Ellington, RB	33	2	0	1	36
5.	Lester Brown, RB	31	1	0	0	32
6.	Fred Cone, RB	30	1	0	0	31
7.	Ray Matthews, RB	20	7	1	0	28
	Kenny Flowers, RB	26	2	0	0	28
	Terry Allen, RB	28	0	0	0	28

* - NCAA Record

Interceptions

Rk	Player, Pos.	Years	Yards	Avg.	TD	Int.
1.	Terry Kinard, FS	1979-82	147	8.6	0	17
2.	Fred Knoebel, DB	1950-52	122	8.1	0	15
	DeAndre McDaniel, S	2007-10	162	10.8	1	15
4.	Michael Hamlin, S	2005-08	243	17.4	0	14
	Rashard Hall, S	2009	186	13.3	1	14
6.	Justin Miller, CB	2002-04	94	7.2	0	13
7.	Eddie Geathers, CB	1977-80	114	9.5	0	12
	Robert O'Neal, FS	1989-92	119	9.9	0	12
	Alex Ardley, CB	1998-00	151	12.6	1	12
	Brian Mance, CB	1999-02	73	6.1	0	12

Interception Return Yards

Rk	Player, Pos.	Years	Int.	Avg.	Yards
1.	Rex Varn, FS	1976-79	10	27.5	275
2.	Michael Hamlin, S	2005-08	14	17.4	243
	Crezdon Butler, CB	2006-09	11	22.1	243
4.	Antwan Edwards, DB	1995-98	8	24.4	195

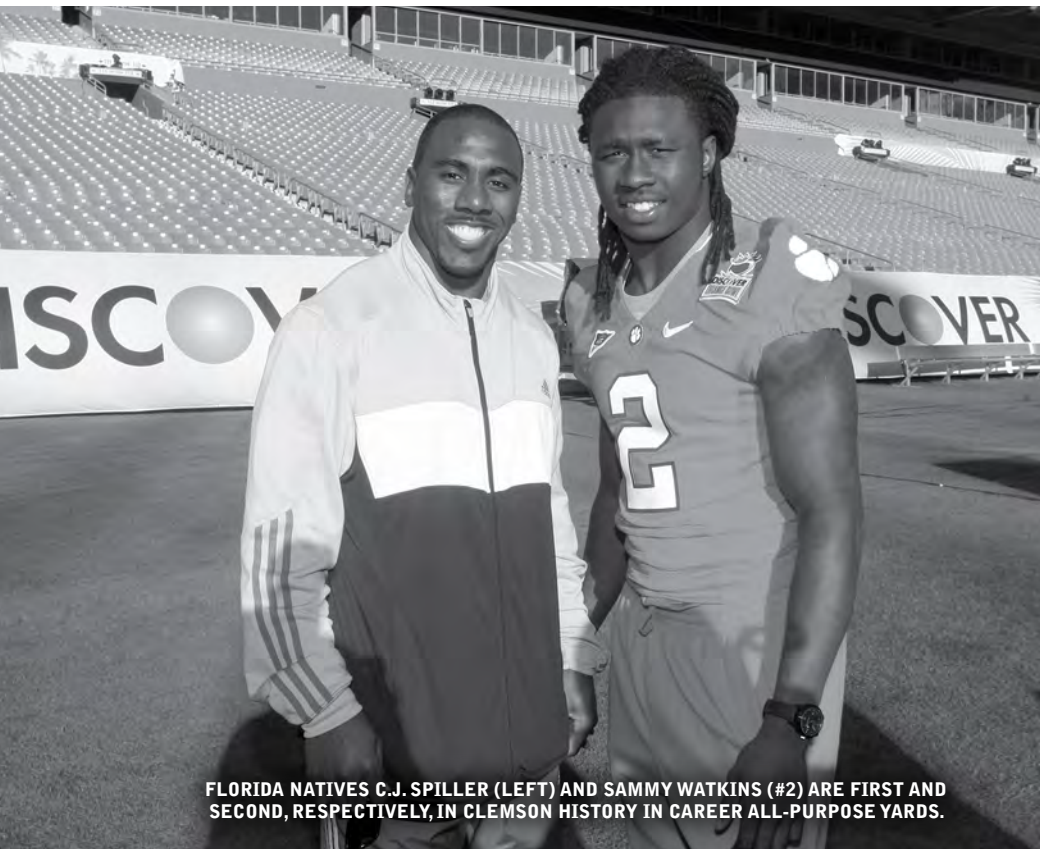

FLORIDA NATIVES C.J. SPILLER (LEFT) AND SAMMY WATKINS (#2) ARE FIRST AND SECOND, RESPECTIVELY, IN CLEMSON HISTORY IN CAREER ALL-PURPOSE YARDS.

5. Jonathan Meeks, S	2009-12	7	27.4	192
6. Rashard Hall, S	2009-12	14	13.3	186
7. Don Kelley, DB	1969-71	6	29.7	178
8. DeAndre McDaniel, S	2007-09	15	10.8	162
9. Alex Ardley, CB	1998-00	12	12.6	151
10. Terry Kinard, FS	1979-82	17	8.6	147

Starts

Rk Player, Pos.	Years	Starts
1. Chandler Catanzaro, PK	**2010-13**	**51**
2. Landon Walker, OT	2008-11	49
Dalton Freeman, C	2009-12	49
4. Eric Harmon, OG	1987-90	47
Jim Bundren, OT	1994-97	47
Glenn Rountree, OG	1994-97	47
Aaron Hunt, PK	2000-03	47
8. Nelson Welch, PK	1991-94	46
Cole Chason, P	2003-06	46
10. Jeb Flesch, OG	1988-91	45

Starts By Position

Offense

TE: 37 by Michael Palmer, 2006-09
OT: 49 by Landon Walker, 2008-11
OG: 47 by Eric Harmon, 1987-90; Glenn Rountree, 1994-97
C: 49 by Dalton Freeman, 2009-12
WR: 42 by Terry Smith, 1990-93
QB: 44 by Rodney Williams, 1985-88
RB: 43 by James Davis, 2005-08
PK: **51 by Chandler Catanzaro, 2010-13**

Defense

DE/OLB: 43 by Levon Kirkland, 1988-91
DT: 40 by Jim Stuckey, 1976-79
ILB: 42 by Bubba Brown, 1976-79
S: 43 by Michael Hamlin, 2005-08
CB: 44 by Chris Chancellor, 2006-09
P: 46 by Cole Chason, 2003-06

Games

Rk Player, Pos.	Years	Games
1. Chad Diehl, FB	2007-11	57
2. Antoine McClain, OG	2008-11	54
Malliciah Goodman, DE	2009-12	54
4. Kevin Alexander, DE/LB	2006-09	53
Crezdon Butler, CB	2006-09	53
Chris Chancellor, CB	2006-09	53
Kavell Conner, LB	2006-09	53
Marcus Gilchrist, DB	2007-10	53
Byron Maxwell, CB	2007-10	53
DeAndre McDaniel, S/LB	2007-10	53
Michael Wade, QB/S	2007-10	53
Brandon Thompson, DT	2008-11	53
Landon Walker, OT	2008-11	53
Xavier Brewer, DB	2009-12	53
Dalton Freeman, C	2009-12	53
Rashard Hall, S	2009-12	53

Snaps

Rk Player, Pos.	Years	Snaps
1. Dalton Freeman, C	2009-12	3361
2. Landon Walker, OT	2008-11	3131
3. Kyle Young, C	1998-01	3097
4. Glenn Rountree, OG	1994-97	3048
5. Tajh Boyd, QB	**2010-13**	**2886**
6. Charlie Whitehurst, QB	2002-05	2875
7. Eric Harmon, OG	1987-90	2870
8. Barry Richardson, OT	2004-07	2778
9. Jim Bundren, OT	1994-97	2772
10. Robert Carswell, FS	1997-00	2760

Note: Does not include special teams snaps.

Special Teams

Punt Return Yards

Rk Player	Years	PR	Avg.	TD	Yards
1. Shad Bryant	1937-39	65	12.0	1	779
2. Donnell Woolford	1985-88	78	9.6	2	754
3. James Lott	1986-89	71	9.6	0	683
4. Don Kelley	1969-71	56	11.3	2	632
5. Derrick Hamilton	2001-03	68	9.1	0	618
6. Willie Jordan	1975-78	54	10.5	0	569
C.J. Spiller	2006-09	53	10.7	1	569
8. Billy Davis	1980-83	87	6.4	0	555
9. Jacoby Ford	2006-09	49	9.8	2	479
10. Darnell Stephens	1991-93	44	10.5	1	463

Kickoff Return Yards

Rk Player	Years	KOR	Avg.	TD	Yards
1. C.J. Spiller	2006-09	74	27.7	7	2052
2. Derrick Hamilton	2001-03	58	26.8	2	1552
3. Justin Miller	2002-04	50	30.7	3	1534
4. Andre Humphrey	1992-95	68	21.9	0	1486
5. Ray Williams	1983-86	66	20.5	0	1350
6. Sammy Watkins	**2011-13**	**58**	**23.1**	**1**	**1338**
7. Jacoby Ford	2006-09	47	23.9	1	1124
8. Terrence Roulhac	1983-86	42	26.4	0	1108
9. Warren Ratchford	1974-78	44	22.0	0	848
10. Marcus Gilchrist	2007-10	32	25.1	0	804

Punting Average

Rk Player	Years	Punts	Yards	Avg.
1. Chris Gardocki	1988-90	151	6566	43.5
2. Dale Hatcher	1981-84	191	8191	43.0
3. Banks McFadden	1937-39	94	3967	42.2
4. Jimmy Maners	2006-08	105	4381	41.7
5. David Sims	1977-80	197	8126	41.2
6. Dawson Zimmerman	2008-11	192	7895	41.1
7. Mitch Tyner	1973,74	127	5201	41.0
8. Jack Anderson	1968-70	56	2276	40.6
9. Chris McInally	1993-95	73	2946	40.4
10. Andy Newell	1984,85	59	2378	40.3

Note: Minimum 50 punts.

Field Goals Made

Rk Player	Years	FG
1. Nelson Welch	1991-94	72
2. Chandler Catanzaro	**2010-13**	**67**
3. Obed Ariri	1977-80	63
Chris Gardocki	1988-90	63
5. Aaron Hunt	2000-03	55
6. Jad Dean	2003-06	51
7. David Treadwell	1985-87	47
8. Mark Buchholz	2007,08	37
9. Bob Paulling	1979-83	34
10. Donald Igwebuike	1981-84	32

Extra Points Made

Rk Player	Years	PAT
1. Chandler Catanzaro	**2010-13**	**199**
2. Aaron Hunt	2000-03	164
3. Bob Paulling	1979-83	107
4. Obed Ariri	1977-80	99
5. Jad Dean	2003-06	97
6. David Treadwell	1985-87	92
7. Mark Buchholz	2007,08	88
8. Nelson Welch	1991-94	85
9. Charles Radcliff	1950-52	72
Chris Gardocki	1988-90	72

Kick Scoring

Rk Player	Years	Points
1. Chandler Catanzaro	**2010-13**	**400**
2. Aaron Hunt	2000-03	329
3. Nelson Welch	1991-94	301
4. Obed Ariri	1977-80	288
5. Chris Gardocki	1988-90	261
6. Jad Dean	2003-06	250
7. David Treadwell	1985-87	233
8. Bob Paulling	1979-83	209
9. Mark Buchholz	2007,08	199
10. Donald Igwebuike	1981-84	139

ALL-PURPOSE YARDS

Rk Player, Pos.	Years	Rush	Rec.	PR	KOR	Total
1. C.J. Spiller, RB	2006-09	3547	1420	569	2052	7588
2. Sammy Watkins, WR	**2011-13**	**336**	**3164**	**23**	**1338**	**4861**
3. Derrick Hamilton, WR	2001-03	358	2312	618	1552	4839
4. Andre Ellington, RB	2009-12	3436	505	3	642	4586
5. Travis Zachery, TB	1998-01	3058	1057	276	---	4391
6. James Davis, RB	2005-08	3881	441	---	13	4335
7. Raymond Priester, RB	1994-97	3966	316	---	---	4282
8. Jacoby Ford, WR	2006-09	494	1986	479	1124	4083
9. Buddy Gore, TB	1966-68	2571	65	---	637	3273
10. Aaron Kelly, WR	2005-08	---	2733	16	402	3151

INDIVIDUAL DEFENSIVE RECORDS

Tackles
Game: 27, Keith Adams vs. South Carolina, 1999
Season: 186, Keith Adams, 1999
Career: 515, Bubba Brown, 1976-79

First Hits
Game: 18, Keith Adams vs. South Carolina, 1999
Season: 119, Jeff Davis, 1981; Keith Adams, 1999
Career: 295, Jeff Davis, 1978-81

Tackles By a Lineman
Game: 21, Willie Anderson vs. South Carolina, 1974
Season: 114, Mark Heniford, 1977
Career: 314, Jim Stuckey, 1976-79

Tackles By a Defensive Back
Game: 20, Charles Hafley vs. Maryland, 2001; Jamaal Fudge vs. Virginia, 2003
Season: 129, Robert Carswell, 1999
Career: 372, Robert Carswell, 1997-00

Tackles For Loss
Game: 6, Keith Adams vs. Duke, 1999; Andre Branch vs. Virginia Tech, 2011
Season: 35, Keith Adams, 1999
Career: 61, Michael Dean Perry, 1984-87

Sacks
Game: 4, Keith Adams vs. Duke, 1999; Andre Branch vs. Virginia Tech, 2011
Season: 16, Keith Adams, 1999
Career: 28, Michael Dean Perry, 1984-87
28, Gaines Adams, 2003-06

Pass Breakups
Game: 5, Perry Williams vs. Virginia Tech, 1985
Season: 21, Tye Hill, 2004
Career: 44, Donnell Woolford, 1985-88

Pass Breakups By a Defensive Lineman
Game: 2, many
Season: 9, Gaines Adams, 2005
Career: 23, Levon Kirkland, 1988-91

Passes Defended
Game: 5, Perry Williams vs. Virginia Tech, 1985
Season: 21, Dextra Polite, 1999; Tye Hill, 2004
Career: 54, Donnell Woolford, 1985-88

Caused Fumbles
Game: 2, many
Season: 5, Brandon Maye, 2009
Career: 10, Jeff Davis, 1978-81
10, Ed McDaniel, 1988-91

Recovered Fumbles
Game: 2, many
Season: 4, Ronnie Ducworth, 1968; B.B. Elvington, 1970; Jeff Davis, 1981; William Devane, 1983
Career: 8, Jeff Davis, 1978-81

Fumble Return Yards
Game: 93, Antwan Edwards at Virginia, 1998
Season: 104, Antwan Edwards, 1998
Career: 104, Antwan Edwards, 1995-98

Interceptions
Game: 3, Kit Jackson vs. Wake Forest, 1965; Leomont Evans vs. N.C. State, 1995; Brian Dawkins vs. Duke, 1995; Alex Ardley vs. Maryland, 2000; Michael Hamlin vs. The Citadel, 2008
Season: 8, Robert O'Neal, 1989; Justin Miller, 2002; DeAndre McDaniel, 2009
Career: 17, Terry Kinard, 1979-82

Interception Return Yards
Game: 101, Willie Underwood vs. South Carolina, 1980 (2 IR)
Season: 156, Don Kelley, 1970 (3 IR)
Career: 275, Rex Varn, 1976-79 (10 IR)

Takeaways
Game: 3, many
Season: 9, Robert O'Neal, 1989 (8 IR, 1 FR)
Career: 19, Terry Kinard, 1979-82 (17 IR, 2 FR)

Return Yards on Takeaways
Game: 101, Willie Underwood vs. South Carolina, 1980
Season: 160, Antwan Edwards, 1998
Career: 299, Antwan Edwards, 1995-98

Tackles By a Kicker
Game: 2, many
Season: 9, Spencer Benton, 2009
Career: 29, Spencer Benton, 2009-12

SINGLE-GAME TACKLE BESTS

Rk	Player, Pos.	Opponent	Year	Tac.
1.	Keith Adams, LB	South Carolina	1999	27
2.	Jeff Davis, LB	North Carolina	1980	24
3.	Chad Carson, LB	Wake Forest	2001	23
4.	Bubba Brown, LB	Ohio State	1978	22
	Bubba Brown, LB	N.C. State	1979	22
	Jeff Davis, LB	Maryland	1980	22
	Chad Carson, LB	Georgia Tech	2000	22
8.	Willie Anderson, MG	South Carolina	1974	21
	Henry Walls, LB	Georgia Tech	1985	21
	John Leake, LB	Maryland	2002	21
11.	Jeff Davis, LB	Tulane	1981	20
	Henry Walls, LB	Boston College	1983	20
	Tim Jones, LB	Duke	1994	20
	Anthony Simmons, LB	South Carolina	1996	20
	Charles Hafley, FS	Maryland	2001	20
	Jamaal Fudge, ROV	Virginia	2003	20

Special Teams Tackles*
Game: 7, Chad Speck vs. Georgia Tech, 1999
Season: 26, Rodney Thomas, 2000
Career: 47, Chad Speck, 1997-00

* - since 1986 (all other stats are from 1976-13)

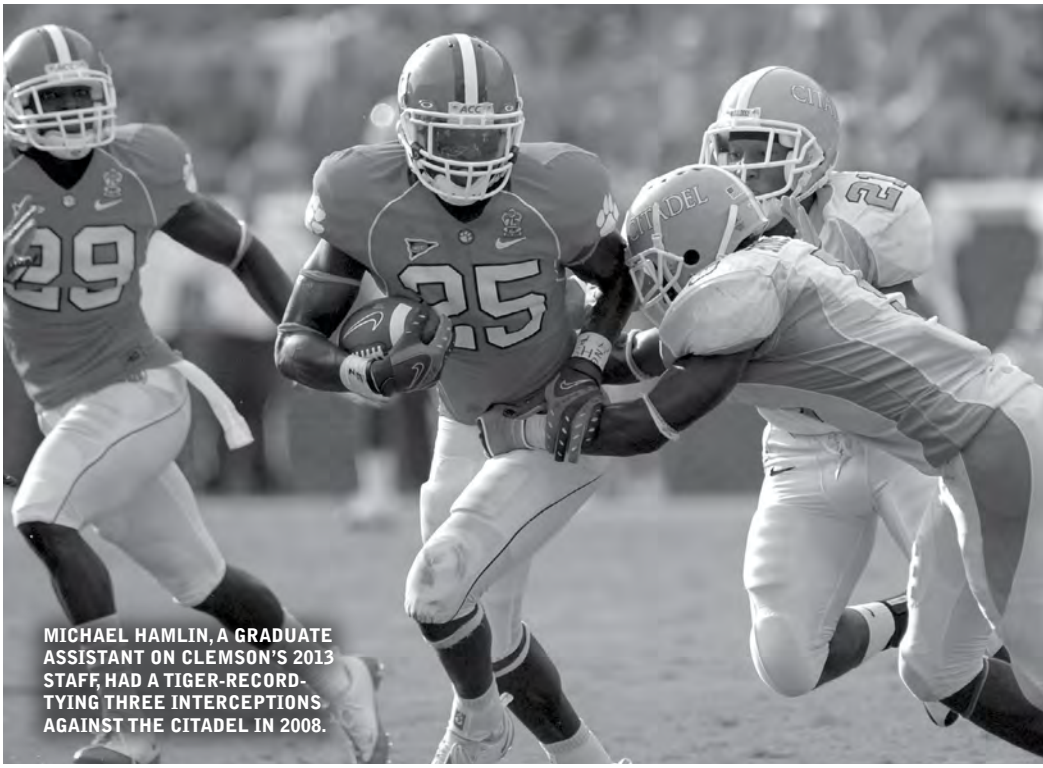

MICHAEL HAMLIN, A GRADUATE ASSISTANT ON CLEMSON'S 2013 STAFF, HAD A TIGER-RECORD-TYING THREE INTERCEPTIONS AGAINST THE CITADEL IN 2008.

LONGEST OFFENSIVE DRIVES

Plays

PL	Date	W-L	Score	Opponent
20	10-7-1978	W	38-7	Virginia Tech
19	9-22-1979	W	12-7	Georgia
19	10-12-2002	L	17-22	Virginia
19	11-19-2005	W	13-9	South Carolina
19	9-29-2007	L	3-13	Georgia Tech
18	9-26-1992	L	16-20	Georgia Tech
18	11-7-1992	W	40-7	North Carolina
18	10-7-1989	W	34-20	Virginia
18	11-20-1987	L	7-20	South Carolina
18	10-18-1986	W	35-3	Duke
18	12-31-1993	W	14-13	Kentucky
18	1-1-1959	L	0-7	Louisiana State
18	9-5-1998	W	33-0	Furman
18	9-29-2001	W(OT)	47-44	Georgia Tech
18	9-17-2011	W	38-24	Auburn

Yards

Yards	Date	W-L	Score	Opponent
99	9-17-1988	L	21-24	Florida State
99	10-24-1998	L	23-28	Duke
98	12-31-1993	W	14-13	Kentucky
97	11-16-1974	W	28-9	Virginia
97	10-14-2000	W	35-14	Maryland
97	9-30-2006	W	51-0	Louisiana Tech
97	11-8-2008	L	27-41	Florida State
97	10-29-2011	L	17-31	Georgia Tech
96	11-17-2001	L	15-20	South Carolina
96	9-3-2005	W	25-24	Texas A&M
96	10-7-2006	W	27-17	Wake Forest
96	10-7-2006	W	27-17	Wake Forest
96	9-13-2008	W	27-9	N.C. State
96	1-4-2012	L	33-70	West Virginia

Time

Time	Date	W-L	Score	Opponent
9:47	9-10-2005	W	28-24	Maryland
9:45	9-23-2006	W	52-7	North Carolina
9:34	11-7-1992	W	40-7	North Carolina
9:34	9-17-2011	W	38-24	Auburn
8:49	9-5-1998	W	33-0	Furman
8:48	9-26-1992	L	16-20	Georgia Tech
8:47	11-20-1987	L	7-20	South Carolina
8:39	10-7-1978	W	38-7	Virgina Tech
8:15	10-28-1995	W	24-3	Georgia Tech
8:13	11-21-1959	W	33-31	Wake Forest
8:13	9-9-2000	W	62-9	Missouri
8:11	9-19-1970	W	27-17	Virginia
8:09	11-2-1996	W	35-3	Maryland
8:07	9-13-2008	W	27-9	N.C. State
8:00	10-7-1989	W	34-20	Virginia

INDIVIDUAL SEASON & CAREER DEFENSIVE BESTS

Season

Tackles

Rk	Player, Pos.	Year	Tac.
1.	Keith Adams, LB	1999	186
2.	Anthony Simmons, LB	1996	178
3.	Jeff Davis, LB	1981	175
4.	Bubba Brown, LB	1978	170
5.	John Leake, LB	2002	169
6.	Rodney Thomas, LB	2002	167
7.	Jeff Davis, LB	1980	160
8.	Anthony Simmons, LB	1997	158
9.	Chad Carson, LB	2000	156
10.	Henry Walls, LB	1985	153

Tackles For Loss

Rk	Player, Pos.	Year	TFL
1.	Keith Adams, LB	1999	35.0
2.	William Perry, MG	1984	27.0
	Rob Bodine, MG	1991	27.0
	Leroy Hill, LB	2003	27.0
5.	Da'Quan Bowers, DE	2010	26.0
6.	Anthony Simmons, LB	1997	25.0
7.	Michael Dean Perry, DT	1987	24.0
8.	Jim Stuckey, DT	1979	20.0
	Trevor Pryce, DT	1996	20.0
10.	Jeff Bryant, DT	1981	19.0
	Keith Adams, LB	2000	19.0
	Leroy Hill, LB	2004	19.0
	Vic Beasley, DE	**2013**	**19.0**

Sacks

Rk	Player, Pos.	Year	Sacks
1.	Keith Adams, LB	1999	16.0
2.	Da'Quan Bowers, DE	2010	15.5
3.	Gaines Adams, DE	2006	12.5
4.	**Vic Beasley, DE**	**2013**	**12.0**
5.	Adrian Dingle, DE	1998	10.5
	Andre Branch, DE	2011	10.5
7.	Jim Stuckey, DT	1979	10.0
	William Perry, MG	1984	10.0
	Michael Dean Perry, DT	1987	10.0
10.	Gaines Adams, DE	2005	9.5

Pass Breakups

Rk	Player, Pos.	Year	PBU
1.	Tye Hill, CB	2004	21
2.	Dextra Polite, CB	1999	17
3.	Ty Davis, CB	1984	15
	Delton Hall, CB	1985	15
	Donnell Woolford, CB	1987	15
	Donnell Woolford, CB	1988	15
	Antwan Edwards, DB	1997	15
8.	Reggie Pleasant, CB	1984	14
	Delton Hall, CB	1986	14
	Jerome Henderson, CB	1989	14
	Antwan Edwards, CB	1998	14

Passes Defended

Rk	Player, Pos.	Year	Int.	PBU	PD
1.	Dextra Polite, CB	1999	4	17	21
	Tye Hill, CB	2004	0	21	21
3.	Donnell Woolford, CB	1987	5	15	20
4.	Antwan Edwards, CB	1997	4	15	19
5.	Terry Kinard, FS	1982	6	12	18
	Delton Hall, CB	1986	4	14	18
7.	Ty Davis, CB	1984	2	15	17
	James Lott, CB	1987	4	13	17
	Robert O'Neal, FS	1989	8	9	17
	Brian Mance, CB	2002	6	11	17
	Justin Miller, CB	2002	8	9	17
	Bashaud Breeland, DB	**2013**	**4**	**13**	**17**

Takeaways

Rk	Player, Pos.	Year	Int.	RF	Tot.
1.	Robert O'Neal, FS	1989	8	1	9
2.	Brian Dawkins, FS	1995	6	2	8
	Justin Miller, CB	2002	8	0	8
	DeAndre McDaniel, S	2009	8	0	8
5.	Fred Knoebel, DB	1952	7	NA	7
	Bobby Johnson, DB	1971	4	3	7
	Terry Kinard, FS	1982	6	1	7
	Dexter Davis, CB	1990	6	1	7
	Robert Carswell, FS	1999	6	1	7
	Rashard Hall, S	2009	6	1	7

Career

Tackles

Rk	Player, Pos.	Years	Tac.
1.	Bubba Brown, LB	1976-79	515
2.	Anthony Simmons, LB	1995-97	486
3.	Jeff Davis, LB	1978-81	469
4.	Chad Carson, LB	1998-01	448
5.	John Leake, LB	2000-03	443
6.	Ed McDaniel, LB	1988-91	389
7.	Nick Watkins, LB	2004-07	386
8.	Randy Scott, LB	1975-78	382
9.	Keith Adams, LB	1998-00	379
10.	Robert Carswell, FS	1997-00	374

Tackles For Loss

Rk	Player, Pos.	Years	TFL
1.	Michael Dean Perry, DT	1984-87	61.0
2.	William Perry, MG	1981-84	60.0
3.	Keith Adams, LB	1998-00	54.0
4.	Anthony Simmons, LB	1995-97	52.0
5.	Rob Bodine, MG	1989-91	48.0
	Leroy Hill, LB	2001-04	48.0
7.	Brentson Buckner, DT	1990-93	46.0
8.	Adrian Dingle, DE	1995-98	45.0
	Da'Quan Bowers, DE	2008-10	45.0
10.	Gaines Adams, DE	2003-06	44.5

Sacks

Rk	Player, Pos.	Years	Sacks
1.	Michael Dean Perry, DT	1984-87	28.0
	Gaines Adams, DE	2003-06	28.0
3.	William Perry, MG	1981-84	27.0
4.	Adrian Dingle, DE	1995-98	23.0
	Keith Adams, LB	1998-00	23.0
6.	Brentson Buckner, DT	1990-93	22.0
	Bryant McNeal, DE	1999-02	22.0
8.	Chester McGlockton, DT	1989-91	20.5
9.	**Vic Beasley, DE**	**2011-13**	**20.0**
10.	Da'Quan Bowers, DE	2008-10	19.5

Pass Breakups

Rk	Player, Pos.	Years	PBU
1.	Donnell Woolford, CB	1985-88	44
2.	Robert O'Neal, FS	1989-92	37
3.	Antwan Edwards, CB	1995-98	35
	Tye Hill, CB	2002-05	35
5.	Delton Hall, CB	1983-86	33
6.	Dexter Davis, CB	1988-90	32
	Chris Chancellor, CB	2006-09	32
8.	Justin Miller, CB	2002-04	31
9.	Terry Kinard, FS	1979-82	30
10.	Dexter McCleon, CB	1993-96	28

Passes Defended

Rk	Player, Pos.	Years	Int.	PBU	PD
1.	Donnell Woolford, CB	1985-88	10	44	54
2.	Robert O'Neal, FS	1989-92	12	37	49
3.	Terry Kinard, FS	1979-82	17	30	47
4.	Justin Miller, CB	2002-04	13	31	44
5.	Antwan Edwards, DB	1995-98	8	35	43
6.	Dexter Davis, CB	1988-90	10	32	42
7.	Chris Chancellor, CB	2006-09	9	32	41
8.	Tye Hill, CB	2002-05	5	35	40
9.	Delton Hall, CB	1983-86	6	33	39
10.	Alex Ardley, CB	1998-00	12	26	38

Caused Fumbles

Rk	Player, Pos.	Years	CF
1.	Jeff Davis, LB	1978-81	10
	Ed McDaniel, ILB	1988-91	10
3.	Danny Triplett, LB	1979-82	8
	William Perry, MG	1981-84	8
	Chester McGlockton, DT	1989-91	8
	Malliciah Goodman, DE	2009-12	8
7.	Levon Kirkland, OLB	1988-91	7
	Keith Adams, LB	1998-00	7

Recovered Fumbles

Rk	Player, Pos.	Years	RF
1.	Jeff Davis, LB	1978-81	8
2.	William Perry, MG	1981-84	7
	Levon Kirkland, OLB	1988-91	7
4.	Willie Smith, DE	1954-57	6
	Ronnie Ducworth, DE	1966-68	6
	Gene Beasley, SS	1985-88	6
	Doug Brewster, LB	1987-90	6

Takeaways

Rk	Player, Pos.	Years	Int.	RF	Tot.
1.	Terry Kinard, FS	1979-82	17	2	19
2.	Michael Hamlin, S	2005-08	14	4	18
3.	Rashard Hall, S	2009-12	14	3	17
4.	DeAndre McDaniel, S	2007-10	15	1	16
5.	Fred Knoebel, DB	1950-52	15	NA	15
	Brian Dawkins, SS	1992-95	11	4	15
7.	Eddie Geathers, CB	1977-80	12	2	14
	Robert O'Neal, FS	1989-92	12	2	14
	Justin Miller, CB	2002-04	13	1	14
10.	Dexter Davis, CB	1988-90	10	3	13
	Crezdon Butler, CB	2006-09	11	2	13

Takeaway Return Yards

Rk	Player	Years	IR	FR	Total
1.	Antwan Edwards	1995-98	8-195	2-104	10-299
2.	Rex Varn	1976-79	10-275		10-275
3.	Michael Hamlin	2005-08	14-243		14-243
	Crezdon Butler	2006-09	11-243		11-243
5.	Jonathan Meeks	2009-12	7-192	1-3	8-195
6.	DeAndre McDaniel	2007-10	15-162	1-28	16-190
7.	Rashard Hall	2009-12	14-186	1-(-6)	15-180
8.	Don Kelley	1969-71	6-178		6-178
9.	Alex Ardley	1998-00	12-151		12-151
10.	Rahim Abdullah	1996-98	2-67	2-83	4-150

DEFENSIVE END VIC BEASLEY HAS 12 SACKS, FOURTH-MOST IN CLEMSON HISTORY, IN 2013.

TEAM BOWL RECORDS

Clemson

Points

Most:	49	vs. Louisiana Tech	2001 Humanitarian
Fewest:	0	vs. Miami (FL)	1952 Gator
	0	vs. Louisiana State	1959 Sugar
	0	vs. Syracuse	1996 Gator

First Downs

Most:	32	vs. Louisiana State	2012 Chick-fil-A
Fewest:	4	vs. Auburn	1998 Peach

Total Offense

Most:	548	vs. Louisiana Tech	2001 Humanitarian
Fewest:	146	vs. Auburn	1998 Peach

Plays

Most:	*100	vs. Louisiana State	2012 Chick-fil-A
Fewest:	47	vs. Kentucky	2009 Music City

Yards Per Play

Most:	6.8	vs. Kentucky	2009 Music City
Fewest:	2.7	vs. Syracuse	1996 Gator

Carries

Most:	64	vs. Louisiana State	1959 Sugar
Fewest:	25	vs. Kentucky	2006 Music City

Rushing Yards

Most:	285	vs. Penn State	1988 Citrus
Fewest:	4	vs. Nebraska	2009 Gator

Yards Per Carry

Most:	7.1	vs. West Virginia	2012 Orange
Fewest:	0.2	vs. Nebraska	2009 Gator

Passing Attempts

Most:	*56	vs. Mississippi State	1999 Peach
	*56	vs. Texas Tech	2002 Tangerine
Fewest:	4	vs. Boston College	1940 Cotton
	4	vs. Louisiana State	1959 Sugar

Completions

Most:	36	vs. Louisiana State	2012 Chick-fil-A
Fewest:	2	vs. Boston College	1940 Cotton
	2	vs. Louisiana State	1959 Sugar

Passing Yards

Most:	346	vs. Louisiana State	2012 Chick-fil-A
Fewest:	23	vs. Louisiana State	1959 Sugar

Passes Had Intercepted

Most:	5	vs. Mississippi State	1999 Peach
Fewest:	0	vs. many	

Completion Percentage

Highest:	72.4	vs. Colorado	2005 Champs Sports
Lowest:	30.0	vs. Miami (FL)	1952 Gator
	30.0	vs. Louisiana State	1996 Peach

Punts

Most:	11	vs. Boston College	1940 Cotton
Fewest:	1	vs. Missouri	1949 Gator

Punting Average

Highest:	49.3	vs. Syracuse	1996 Gator
Lowest:	29.7	vs. Louisiana State	1959 Sugar

Fumbles

Most:	5	vs. Boston College	1940 Cotton
	5	vs. Ohio State	1978 Gator
	5	vs. Minnesota	1985 Independence
Fewest:	0	vs. Colorado	1957 Orange
	0	vs. Virginia Tech	2001 Gator
	0	vs. South Florida	2010 Meineke Car Care

Fumbles Lost

Most:	3	vs. Minnesota	1985 Independence
	3	vs. Kentucky	2006 Music City
Fewest:	0	vs. many	

Penalties

Most:	10	vs. Illinois	1991 Hall of Fame
	10	vs. Kentucky	1993 Peach Bowl
Fewest:	0	vs. Miami (FL)	1952 Gator

Penalty Yards

Most:	82	vs. Mississippi State	1999 Peach
Fewest:	0	vs. Miami (FL)	1952 Gator

Turnovers

Most:	6	vs. Mississippi State	1999 Peach
Fewest:	0	vs. many	

Punt Returns

Most:	6	vs. many	
Fewest:	0	vs. many	

Punt Return Yards

Most:	81	vs. Nebraska	2009 Gator
Fewest:	-8	vs. Ohio State	1978 Gator

Kickoff Returns

Most:	10	vs. West Virginia	2012 Orange
Fewest:	0	vs. Boston College	1940 Cotton
	0	vs. Louisiana State	1996 Peach
	0	vs. Tennessee	2004 Peach

Kickoff Return Yards

Most:	190	vs. West Virginia	2012 Orange
Fewest:	0	vs. Boston College	1940 Cotton
	0	vs. Louisiana State	1996 Peach
	0	vs. Tennessee	2004 Peach

Interceptions

Most:	4	vs. Miami (FL)	1951 Orange
	4	vs. TCU	1959 Bluebonnet
Fewest:	0	vs. many	

Interception Return Yards

Most:	63	vs. Nebraska	2009 Gator
Fewest:	0	vs. many	

Sacks

Most:	6	vs. Louisiana State	2012 Chick-fil-A
Fewest:	0	vs. many	

Opponent

Points

Most:	70	by West Virginia	2012 Orange
Fewest:	0	by Illinois	1991 Hall of Fame Bowl

First Downs

Most:	31	by West Virginia	2012 Orange
Fewest:	5	by Miami (FL)	1952 Gator

Total Offense

Most:	589	by West Virginia	2012 Orange
Fewest:	124	by Colorado	2005 Champs Sports

Plays

Most:	90	by Auburn	2007 Chick-fil-A
Fewest:	46	by Miami (FL)	1951 Orange

Yards Per Play

Most:	7.0	by Texas Tech	2002 Tangerine
Fewest:	2.3	by Colorado	2005 Champs Sports

Carries

Most:	55	by Minnesota	1985 Independence
Fewest:	25	by Louisiana State	2012 Chick-fil-A

Rushing Yards

Most:	279	by Colorado	1957 Orange
Fewest:	17	by Colorado	2005 Champs Sports

Yards Per Carry

Most:	5.4	by Colorado	1957 Orange
Fewest:	0.6	by Colorado	2005 Champs Sports

Passing Attempts

Most:	59	by Louisiana Tech	2001 Humanitarian
Fewest:	2	by Miami (FL)	1952 Gator

Completions

Most:	39	by Texas Tech	2002 Tangerine
Fewest:	2	by Miami (FL)	1952 Gator
	2	by Colorado	1957 Orange

Passing Yards

Most:	464	by Texas Tech	2002 Tangerine
Fewest:	27	by Colorado	1957 Orange

Passes Had Intercepted

Most:	4	by Miami (FL)	1951 Orange
	4	by TCU	1959 Bluebonnet
Fewest:	0	by many	

GRADY JARRETT HAD ONE OF A TIGER-BOWL-RECORD SIX SACKS IN THE 2012 CHICK-FIL-A BOWL WIN OVER #7 LOUISIANA STATE.

Completion Percentage

Highest:	80.0	by Ohio State	1978 Gator
Lowest:	17.9	by Boston College	1940 Cotton

Punts

Most:	10	by Boston College	1940 Cotton
Fewest:	2	by Virginia Tech	2001 Gator

Punting Average

Highest:	51.0	by Penn State	1988 Citrus
Lowest:	25.0	by Kentucky	2006 Music City

Fumbles

Most:	8	by Colorado	1957 Orange
Fewest:	0	by many	

Fumbles Lost

Most:	3	by Colorado	1957 Orange
	3	by West Virginia	1989 Gator
Fewest:	0	by many	

Penalties

Most:	21	by Mississippi State	1999 Peach
Fewest:	2	by Virginia Tech	2001 Gator

Penalty Yards

Most:	188	by Mississippi State	1999 Peach
Fewest:	15	by Kentucky	2009 Music City

Turnovers

Most:	4	by Miami (FL)	1951 Orange
	4	by West Virginia	1989 Gator
	4	by Illinois	1991 Hall of Fame
Fewest:	0	by many	

Punt Returns

Most:	6	by Texas Tech	2002 Tangerine
	6	by Nebraska	2009 Gator
Fewest:	0	by Missouri	1949 Gator
	0	by Minnesota	1985 Independence

Punt Return Yards

Most:	124	by California	1992 Citrus
Fewest:	-2	by Kentucky	2009 Music City
	-2	by West Virginia	2012 Orange

Kickoff Returns

Most:	7	by Louisiana Tech	2001 Humanitarian
Fewest:	1	by many	

Kickoff Return Yards

Most:	150	by Louisiana Tech	2001 Humanitarian
Fewest:	10	by Pittsburgh	1977 Gator
	10	by Texas Tech	2002 Tangerine

Interceptions

Most:	5	by Mississippi State	1999 Peach
Fewest:	0	by many	

* - ACC bowl record

INDIVIDUAL BOWL RECORDS

Clemson

Carries
31 by Fred Cone vs. Miami (FL) 1951 Orange

Rushing Yards
151 by Raymond Priester vs. Louisiana State 1996 Peach

Rushing Touchdowns
3 by Tracy Johnson vs. Penn State 1988 Citrus

All-Purpose Yards
231 by Derrick Hamilton vs. Texas Tech 2002 Tangerine
(72 receiving, 46 PR, 113 KOR)

Longest Rush
83 by C.J. Spiller vs. Auburn 2007 Chick-fil-A

Longest Scoring Rush
83 by C.J. Spiller vs. Auburn 2007 Chick-fil-A

Passing Attempts
50 by Brandon Streeter vs. Mississippi State 1999 Peach
50 by Tajh Boyd vs. Louisiana State 2012 Chick-fil-A

Completions
36 by Tajh Boyd vs. Louisiana State 2012 Chick-fil-A

Passing Yards
346 by Tajh Boyd vs. Louisiana State 2012 Chick-fil-A

Longest Pass
68 by Harvey White to Gary Barnes vs. TCU 1959 Bluebonnet

Longest Scoring Pass
68 by Harvey White to Gary Barnes vs. TCU 1959 Bluebonnet

Passing Touchdowns
4 by Woodrow Dantzler vs. Louisiana Tech 2001 Humanitarian

Passes Had Intercepted
4 by Billy Hair vs. Miami (FL) 1952 Gator
4 by Steve Fuller vs. Pittsburgh 1977 Gator
4 by Brandon Streeter vs. Mississippi State 1999 Peach
4 by Charlie Whitehurst vs. Texas Tech 2002 Tangerine

Receptions
13* by DeAndre Hopkins vs. Louisiana State 2012 Chick-fil-A

Receiving Yards
191 by DeAndre Hopkins vs. Louisiana State 2012 Chick-fil-A

Yards Per Reception
24.5 by Brian Wofford vs. Mississippi State 1999 Peach
Note: Minimum five receptions.

Receiving Touchdowns
2 by Brandon Ford vs. South Florida 2010 Meineke Car Care
2 by DeAndre Hopkins vs. Louisiana State 2012 Chick-fil-A

Interceptions
2 by Don Wade vs. Miami (FL) 1951 Orange

Interception Return Yards
63 by Crezdon Butler vs. Nebraska 2009 Gator

Longest Interception Return
63 by Crezdon Butler vs. Nebraska 2009 Gator

Field Goals
3 by Donald Igwebuike vs. Nebraska 1982 Orange
3 by Chris Gardocki vs. Illinois 1991 Hall of Fame

Longest Field Goal
49 by Obed Ariri vs. Pittsburgh 1977 Gator

Most Bowls With a Field Goal
3 by Obed Ariri
1 vs. Pittsburgh 1977 Gator
1 vs. Ohio State 1978 Gator
1 vs. Baylor 1979 Peach
3 by Chris Gardocki
2 vs. Oklahoma 1989 Citrus
2 vs. West Virginia 1989 Gator
3 vs. Illinois 1991 Hall of Fame
3 by Chandler Catanzaro
2 vs. South Florida 2010 Meineke Car Care
2 vs. West Virginia 2012 Orange
2 vs. Louisiana State 2012 Chick-fil-A

Punts
10 by Kevin Laird vs. Louisiana State 1996 Peach

Punting Average
49.3 by Chris McInally vs. Syracuse 1996 Gator

Longest Punt
67 by Banks McFadden vs. Boston College 1940 Cotton

Punt Returns
6 by Billy Hair vs. Miami (FL) 1952 Gator

Punt Return Yards
73 by Billy Hair vs. Miami (FL) 1952 Gator

Longest Punt Return
58 by Derrick Hamilton vs. Tennessee 2004 Peach

Kickoff Returns
7 by Sammy Watkins vs. West Virginia 2012 Orange

Kickoff Return Yards
143 by Sammy Watkins vs. West Virginia 2012 Orange

Longest Kickoff Return
72 by Billy Hair vs. Miami (FL) 1952 Gator

Tackles
22 by Bubba Brown vs. Ohio State 1978 Gator

Opponent

Carries
23 by John Bayuk of Colorado 1957 Orange
23 by Kevin Faulk of Louisiana State 1996 Peach

Rushing Yards
125 by Quentin Castille of Nebraska 2009 Gator

Rushing Touchdowns
3 by Lee Suggs of Virginia Tech 2001 Gator

Longest Rush
58 by Quentin Castille of Nebraska 2009 Gator

Longest Scoring Rush
57 by Jeremy Hill of Louisiana State 2012 Chick-fil-A

Passing Attempts
55 by Casey Clausen of Tennessee 2004 Peach

BEHIND THE BLOCKING OF OFFENSIVE TACKLE BRANDON THOMAS (#63), TAJH BOYD SET CLEMSON BOWL RECORDS FOR COMPLETIONS AND PASSING YARDS.

BOWL RECORDS BY QUARTER

Cumulative Scoring By Quarters

	1st	2nd	3rd	4th	OT	Total
Clemson	122	201	135	187	3	648
Opponents	163	227	168	181	6	745

First Quarter Points
Clemson: 17 vs. West Virginia 2012 Orange
Opponent: 20 by Syracuse 1996 Gator

Second Quarter Points
Clemson: 20 vs. Stanford 1986 Gator
Opponent: 35 by West Virginia 2012 Orange

Third Quarter Points
Clemson: 28 vs. Louisiana Tech 2001 Humanitarian
Opponent: 20 by Nebraska 2009 Gator

Fourth Quarter Points
Clemson: 20 vs. TCU 1959 Bluebonnet
Opponent: 15 by Auburn 1998 Peach

First Quarter Points (Both Teams)
31 Clemson (17), West Virginia (14) 2012 Orange

Second Quarter Points (Both Teams)
38 West Virginia (35), Clemson (3) 2012 Orange

Third Quarter Points (Both Teams)
28 Clemson (28), Louisiana Tech (0) 2001 Humanitarian

Fourth Quarter Points (Both Teams)
21 Clemson (7), Mississippi State (14) 1999 Peach
21 Clemson (14), Kentucky (7) 2006 Music City

First Half Points (Both Teams)
69 West Virginia (49), Clemson (20) 2012 Orange

Second Half Points (Both Teams)
49 Clemson (35), Louisiana Tech (14) 2001 Humanitarian

Completions
32 by Kliff Kingsbury of Texas Tech 2002 Tangerine
32 by Geno Smith of West Virginia 2012 Orange

Passing Yards
407 by Geno Smith of West Virginia 2012 Orange

Longest Pass
78 by Bob Schneidenbach to Ed Lutes of Miami (FL) 1951 Orange

Longest Scoring Pass
70 by Andre' Woodson to DeMoreo Ford of Kentucky 2006 Music City

Passing Touchdowns
6 by Geno Smith of West Virginia 2012 Orange

Receptions
12 by Tavon Austin of West Virginia 2012 Orange

Receiving Yards
178 by Delwyn Daigre of Louisiana Tech 2001 Humanitarian

Yards Per Reception
24.7 by Marvin Harrison of Syracuse 1996 Gator
Note: Minimum five receptions.

Receiving Touchdowns
4 by Tavon Austin of West Virginia 2012 Orange

Interceptions
4 by Jim Dooley of Miami (FL) 1952 Gator

Field Goals
4 by Alex Henery of Nebraska 2009 Gator

Longest Field Goal
52 by Jaret Holmes of Auburn 1998 Peach

Punt Return Yards
124 by Brian Treggs of California 1992 Citrus

Longest Punt Return
72 by Brian Treggs of California 1992 Citrus

* - ACC bowl record

CLEMSON BOWL HISTORY

Clemson has a rich bowl tradition. The Tigers have 17 bowl wins, 18th-most in history, and their 35 bowl games entering 2013 were 17th-most in history. Their first bowl game was in the 1940 Cotton Bowl when the Tigers defeated Frank Leahy (Boston College) 6-3.

Entering the 2013 season, the Tigers played in a bowl game 24 of the last 28 years. That is among the top-10 bowl appearances since 1985. Clemson was also bowl-eligible 14 consecutive years entering 2013, the sixth-longest active streak in the nation.

The Tigers have beaten some of the top programs in college football history in bowl games. The list of schools Clemson has beaten in a bowl game includes prominent programs Louisiana State, Miami (FL), Nebraska, Ohio State, Oklahoma, Penn State, Stanford, Tennessee, and West Virginia.

Clemson won its first three bowl games, wins over Boston College, Missouri, and Miami (FL). The three coaches Clemson beat in those games were Frank Leahy, Don Faurot, and Andy Gustafson, and all three are in the College Football Hall of Fame.

Clemson has a football program that has been steady over the years in bowl games, no matter who has served as head coach of the Tigers. No less than seven different head coaches (Jess Neely, Frank Howard, Danny Ford, Ken Hatfield, Tommy West, Tommy Bowden, Dabo Swinney) have all been victorious in bowl games for the Tigers since the 1939 season.

Overall, nine of Clemson's 17 bowl wins have come against coaches who are in the College Football Hall of Fame, including 2007 inductee Joe Paterno of Penn State. Clemson has four bowl wins over coaches who are in the 200-victory club. Woody Hayes of Ohio State, Tom Osborne of Nebraska, Paterno, and Nehlen are all coaches with at least 200 career victories who lost bowl games to Clemson.

Clemson has bowl wins over some of the greatest coaches in history:

- Frank Leahy, the second-winningest coach in history on a winning-percentage basis, when Clemson defeated Boston College in the 1940 Cotton Bowl.
- Joe Paterno of Penn State, the winningest coach in history on a total-wins basis, when Clemson beat Penn State 35-10 in the 1988 Citrus Bowl. It was Paterno's largest margin of defeat in a bowl game.
- Woody Hayes of Ohio State, the ninth-winningest coach in college football history (Division I) on a total-victories basis, when the Tigers beat the Buckeyes by a score of 17-15 in the 1978 Gator Bowl, Hayes' last game as a coach.
- Barry Switzer of Oklahoma, the fourth-winningest coach in Division I college football history on a winning-percentage basis, when Clemson beat the Sooners in the 1989 Citrus Bowl, Switzer's final game as a college coach.
- Tom Osborne of Nebraska, the seventh-winningest coach in college football (Division I) history on a total-wins basis, when Clemson beat the Cornhuskers in the 1981 Orange Bowl, which gave Clemson its only national title.
- Don Nehlen of West Virginia, the 15th-winningest coach in Division I history when Clemson downed the Mountaineers 27-7 in the 1989 Gator Bowl.
- Phillip Fulmer of Tennessee, who had over 150 career wins, when the Tigers defeated a #6 Tennessee team 27-14 in the 2004 Peach Bowl.
- Les Miles of Louisiana State, who led the Tigers to the 2007 National Championship, fell to Clemson 25-24 in the 2012 Chick-fil-A Bowl.

BOWL VICTORIES

Rk	Team	Wins
1.	Alabama	35
2.	Southern California	31
3.	Georgia	27
	Oklahoma	27
	Penn State	27
	Texas	27
7.	Florida State	26
8.	Tennessee	25
9.	Nebraska	24
10.	Georgia Tech	23
11.	Auburn	22
	Louisiana State	22
	Mississippi	22
14.	Florida	20
	Michigan	20
16.	Ohio State	19
17.	Miami (FL)	18
18.	**Clemson**	**17**
19.	Notre Dame	15
	Oklahoma State	15
	Texas A&M	15
	Washington	15

CLEMSON'S BOWL RESULTS (17-18)

Year	Bowl	Site	Opponent (Rank)	W-L	Score
1939	Cotton	Dallas, TX	Boston College (11,NR)	W	6-3
1948	Gator	Jacksonville, FL	Missouri	W	24-23
1950	Orange	Miami, FL	Miami (FL) (15,16)	W	15-14
1951	Gator	Jacksonville, FL	Miami (FL)	L	0-14
1956	Orange	Miami, FL	Colorado (20,18)	L	21-27
1958	Sugar	New Orleans, LA	Louisiana State (1,1)	L	0-7
1959	Bluebonnet	Houston, TX	Texas Christian (7,8)	W	23-7
1977	Gator	Jacksonville, FL	Pittsburgh (10,9)	L	3-34
1978	Gator	Jacksonville, FL	Ohio State (20,NR)	W	17-15
1979	Peach	Atlanta, GA	Baylor (19,19)	L	18-24
1981	Orange	Miami, FL	Nebraska (4,4)	W	22-15
1985	Independence	Shreveport, LA	Minnesota	L	13-20
1986	Gator	Jacksonville, FL	Stanford (20,17)	W	27-21
1987	Citrus	Orlando, FL	Penn State (20,19)	W	35-10
1988	Citrus	Orlando, FL	Oklahoma (10,11)	W	13-6
1989	Gator	Jacksonville, FL	West Virginia (17,17)	W	27-7
1990	Hall of Fame	Tampa, FL	Illinois (16,17)	W	30-0
1991	Citrus	Orlando, FL	California (14,14)	L	13-37
1993	Peach	Atlanta, GA	Kentucky	W	14-13
1995	Gator	Jacksonville, FL	Syracuse	L	0-41
1996	Peach	Atlanta, GA	Louisiana State (17,16)	L	7-10
1997	Peach	Atlanta, GA	Auburn (13,13)	L	17-21
1999	Peach	Atlanta, GA	Mississippi State (15,16)	L	7-17
2000	Gator	Jacksonville, FL	Virginia Tech (6,5)	L	20-41
2001	Humanitarian	Boise, ID	Louisiana Tech	W	49-24
2002	Tangerine	Orlando, FL	Texas Tech	L	15-55
2003	Peach	Atlanta, GA	Tennessee (6,7)	W	27-14
2005	Champs Sports	Orlando, FL	Colorado	W	19-10
2006	Music City	Nashville, TN	Kentucky	L	20-28
2007	Chick-fil-A	Atlanta, GA	Auburn (22,21)	L	20-23
2008	Gator	Jacksonville, FL	Nebraska	L	21-26
2009	Music City	Nashville, TN	Kentucky	W	21-13
2010	Meineke Car Care	Charlotte, NC	South Florida	L	26-31
2011	Orange	Miami Gardens, FL	West Virginia (23,22)	L	33-70
2012	Chick-fil-A	Atlanta, GA	Louisiana State (9,7)	W	25-24
2013	Orange	Miami Gardens, FL	Ohio State (7,6)		

Note: Years are regular season, not necessarily the calendar year the game was played; rankings by **AP**,**USA**.

CONSECUTIVE BOWL APPEARANCES

Rk	School	Start	Streak
1.	Florida State	1982	32
2.	Virginia Tech	1993	21
3.	Georgia	1997	17
	Georgia Tech	1997	17
5.	Oklahoma	1999	15
6.	Louisiana State	2000	14
7.	Boise State	2002	12
	Wisconsin	2002	12
9.	Alabama	2004	10
10.	**Clemson**	**2005**	**9**
	Brigham Young	2005	9
	Oregon	2005	9

Note: Active streaks; includes the 2013 season.

CONSECUTIVE YEARS WINNING BOWL

Rk	Team	Years	Wins
1.	Florida State	1985-95	11
2.	Boston College	2000-07	8
3.	UCLA	1982-88	7
	Utah	2003-09	7
5.	Georgia Tech	1951-56	6
	Nebraska	1970-75	6
	Alabama	1975-80	6
	Southern California	1975-80	6
9.	**Clemson**	**1986-90**	**5**
	Penn State	1979-83	5
	Miami (FL)	1987-91	5
	Syracuse	1988-92	5
	Marshall	1998-02	5
	Texas	2004-08	5
	Florida State	2008-12	5

CLEMSON DEFEATED #7 LOUISIANA STATE BY A SCORE OF 25-24 IN THE 2012 CHICK-FIL-A BOWL, ITS 17TH BOWL VICTORY IN HISTORY.

1951 ORANGE BOWL

Clemson 15

Miami (FL) 14

January 1, 1951 • Orange Bowl • Miami, FL

Clemson's bid for a repeat of the 1948 perfect season ended when the Tigers had to rely on the toe of Charlie Radcliff to tie South Carolina after three season-opening shutouts. Clemson regrouped, however, with a 13-12 win at Wake Forest and then won the remaining four games by convincing margins. The Tigers' 8-0-1 mark and second-place finish in the Southern Conference earned them a bid to play Miami (FL), who was also undefeated at 9-0-1, in the 17th Orange Bowl.

After a scoreless first quarter, Clemson got on track with a 45-yard pass from Billy Hair to Bob Hudson that put the Tigers at the Miami one. Fred Cone capped the 76-yard drive with a sweep for the score and Radcliff tacked on the extra point.

Clemson mounted a six-play, 70-yard drive in the third quarter for its second touchdown. Hair threw a 31-yard pass to Ray Mathews, who, as the papers said, "made a circus catch with two men on his back," to move the Tigers to the Miami 28. Hair tossed a pass to Glenn Smith at the Miami seven and Smith scrambled in for the score.

Miami caught fire two minutes later when Jack Delbello intercepted a pass in the Clemson endzone and returned it to the 40, and then a 10-yard penalty was assessed the Tigers for unnecessary roughness. On the next play, Frank Smith ran a reverse for 45 yards to move to the Clemson five. Harry Mallios took a pitch from quarterback Bob Schneidenbach in for the touchdown and Gordon Watson added the conversion.

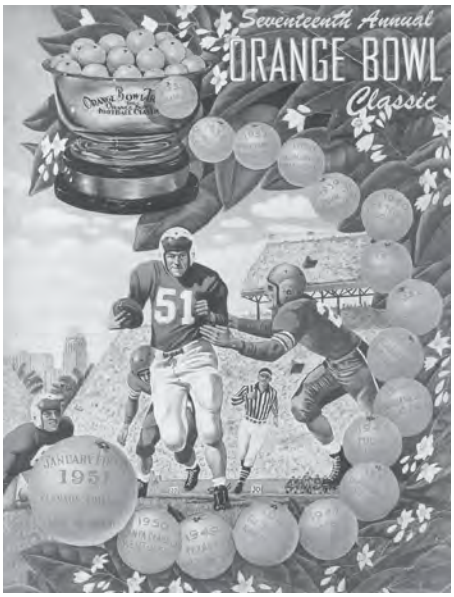

Miami drove 95 yards in just five plays for its second score of the game. Ed Lutes caught a pass at midfield and rambled down to the Clemson 17 before he was stopped.

GAME STATS

Clemson	**0**	**7**	**6**	**2**	**15**
Miami (FL)	**0**	**0**	**14**	**0**	**14**

CU	Cone 1 run (Radcliff kick), 2nd
CU	G. Smith 21 pass from Hair (kick blocked), 3rd
MIA	Mallios 5 run (Watson kick), 3rd
MIA	F. Smith 17 pass from Hackett (Watson kick), 3rd
CU	TEAM safety (F. Smith tackled by Sterling Smith), 4th

Attendance - 65,181

Team Statistics	CU	MIA
First Downs	19	7
Rushes-Yards	57-152	31-122
Passing Yards	178	100
Passes	9-18-3	5-15-4
Total Offense	330	222
Punts	4-30.0	5-40.2
Turnovers	4	4

Rushing (Car-Yds-TD)

CU	Cone 31-81-1, Hair 10-48, Calvert 7-29
MIA	F. Smith 15-87, Mallios 9-25-1, Czaplinski 2-6

Passing (Cm-Att-Yards-I-TD)

CU	Hair 9-16-178-3-1, Calvert 0-1-0-0-0, Mathews 0-1-0-0-0
MIA	Schneidenbach 3-9-78-3-0, Hackett 1-5-17-1-1

Receiving (Catches-Yds-TD)

CU	G. Smith 6-93-1, Mathews 2-39, Hudson 1-46
MIA	F. Smith 2-19-1, Lutes 1-78, Mallios 1-(-2)

On fourth down, Jack Hackett threw to Frank Smith for the score and Watson's point put Miami in the lead for the first time, 14-13.

Mallios' 80-yard punt return was called back and two clipping infractions along with one unnecessary roughness penalty put Miami in a deep hole with six minutes left in the game. Frank Smith took a pitch-out from Hackett, but before Smith could get out of the endzone, Sterling Smith, a second-team defensive guard for Clemson, tripped him up for a safety, and Clemson led 15-14. Don Wade ended the last Miami threat with an interception, his second of the game, and Clemson ran out the clock.

THE TIGERS PLAYED IN THEIR FIRST ORANGE BOWL AFTER THE 1950 SEASON AND DEFEATED HOMETOWN-FAVORITE MIAMI (FL) 15-14 ON A LATE SAFETY.

1957 ORANGE BOWL

VERSUS

Colorado 27

Clemson 21

January 1, 1957 • Orange Bowl • Miami, FL

Clemson claimed its first Atlantic Coast Conference championship in 1956 on the strength of a 4-0-1 league mark. The Tigers were 7-1-2 overall and were a surprise choice to play in the 22nd Orange Bowl, as only three weeks before their selection, the Tigers had been shut out by Miami (21-0) in the same stadium. Colorado, which was 7-2-1 and the Big-Seven runnerup, was chosen as Clemson's opponent.

After a scoreless first quarter, Colorado got on track with a seven-play, 75-yard drive. The Buffaloes' catalyst was a 26-yard run by Bob Stransky that moved the ball to the Clemson 23. Four plays later, John "The Beast" Bayuk scored a touchdown from the two. Ellwin Indorf added the extra point.

Clemson came out of the lockerroom and marched 69 yards in 15 plays to score on Joel Wells's three-yard run. After a punt, Clemson moved to the 29 on Bob Spooner's two runs. Three plays later, Wells ran 58 yards on a counter trap off the belly series for the Tigers' second score. Bussey's point after made the score 20-14 Colorado.

Clemson recovered the onside kick, but the Tigers were forced to punt. Colorado then fumbled at its 11 and Tommy Sease recovered. Spooner, who had been the workhorse on the first scoring drive, carried the ball in from the one, and with Bussey's third extra point, Clemson led for the first time at 21-20.

Although leading, Bussey attempted a second onside kick. Colorado recovered and marched 53 yards in eight plays to go ahead for good on Bayuk's one-yard plunge.

Indorf kicked the extra point and the Buffaloes led 27-21. The two teams traded turnovers, and Colorado ran out the clock.

GAME STATS

Clemson	**0**	**0**	**14**	**7**	**21**
Colorado	**0**	**20**	**0**	**7**	**27**

COL	Bayuk 2 run (Indorf kick), 2nd, 9:08
COL	Dowler 6 run (Cook kick), 2nd, 6:53
COL	Cook 26 run (Kick failed) 2nd, 4:02
CU	Wells 3 run (Bussey kick), 3rd, 6:07
CU	Wells 58 run (Bussey kick), 3rd, 0:27
CU	Spooner 1 run (Bussey kick), 4th, 11:12
COL	Bayuk 1 run (Indorf kick), 4th, 7:13

Attendance - 72,552

Team Statistics	**CU**	**COL**
First Downs	14	16
Rushes-Yards	60-217	52-279
Passing Yards	25	27
Passes	4-9-2	2-4-0
Total Offense	69-242	56-306

Rushing (Car-Yds-TD)
CU Wells 18-125-2, Spooner 18-65-1, Hayes 9-28
COL Bayuk 23-121-2, Stransky 7-59, Dove 6-36

Passing (Cm-Att-Yards-I-TD)
CU Bussey 3-8-9-2-0, Turbeville 1-1-16-0-0
COL Morley 1-1-18-0-0, Stransky 1-1-0-0-0, Dowler 0-1-0-0-0

Receiving (Catches-Yds-TD)
CU Horne 2-(-7), Lawrence 1-16, W. Smith 1-16
COL Clark 1-18, Dowler 1-9

Frank Howard's threatened resignation during halftime inspired the comeback in the second half. "I told them I was going to resign if they didn't play better in the second half. I told them I didn't want to be associated with any team that played like that."

When Howard met Colorado Head Coach Dal Ward at midfield, Ward asked him what was the matter with his team. Howard said "I just don't know."

Later, Howard explained that his team refused to block in the first half, but in the second half, they got down to business. He had words of praise for John Bayuk, Colorado's fullback, and said he was as good as any that Clemson faced.

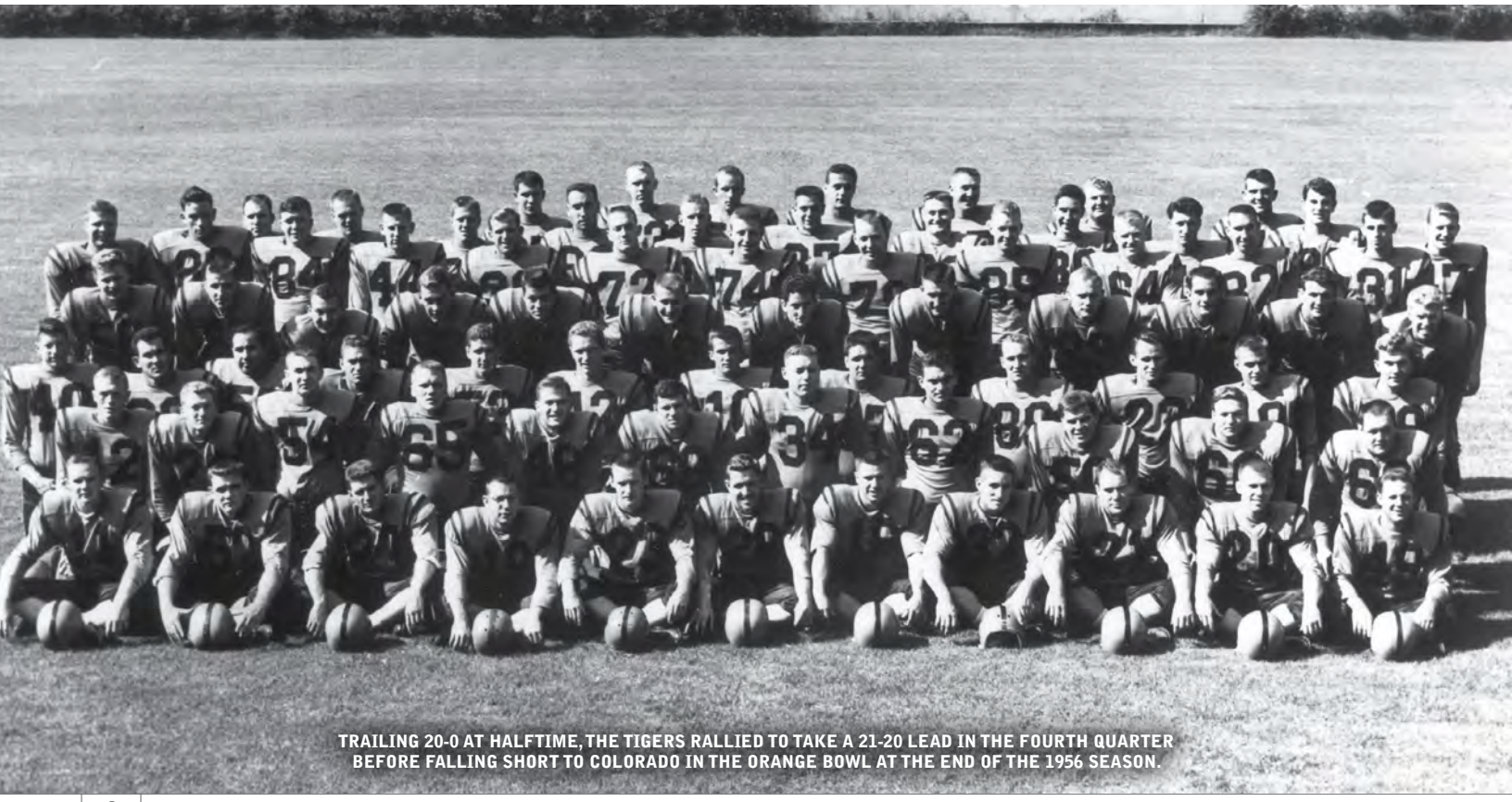

TRAILING 20-0 AT HALFTIME, THE TIGERS RALLIED TO TAKE A 21-20 LEAD IN THE FOURTH QUARTER BEFORE FALLING SHORT TO COLORADO IN THE ORANGE BOWL AT THE END OF THE 1956 SEASON.

1978 GATOR BOWL

Clemson 17

Ohio State 15

December 29, 1978 • Gator Bowl • Jacksonville, FL

Danny Ford made his Clemson debut as head coach in grand style with a 17-15 victory over Ohio State and coaching legend Woody Hayes to close the 1978 season. The victory gave the Tigers an 11-1 final record, tying the school record (at the time) for victories in a season. With the win, Clemson finished tied for #6 in the coaches poll and #6 by **AP**.

Ford had been named head coach of the Tigers on December 10 after Charley Pell resigned as head coach to take the same position with the Florida program. Ford was just 30 years old at the time, the youngest head coach in the nation.

While Clemson had a young coach on the sideline, it had an old quarterback by college standards on the field. Steve Fuller, a third-team All-American on the field and first-team Academic All-American in the classroom, was in his fourth year as a starter and ran the offense efficiently. He ran a Tiger offense that had just one turnover in 80 plays.

Fuller engineered a 15-play, 80-yard drive and finished it off with a four-yard run to give Clemson a 7-3 lead in the second quarter.

Ohio State freshman Art Schlichter guided the Buckeyes to a touchdown drive with just 1:21 left in the first half, but the extra point was blocked, making the score 9-7.

The Tigers drove downfield behind some Fuller passes to the Ohio State 30 and Obed Ariri kicked a 47-yard field goal to put Clemson up 10-9 at halftime.

The Tigers scored the only points of the third quarter on a one-yard run by freshman Cliff Austin. It completed an 83-yard drive that took 18 plays.

With 8:11 left and Clemson holding a 17-9 lead, Schlichter scored his second touchdown of the game to bring Ohio State to within two points. Ohio State went for two, but Jim Stuckey tackled Schlichter on a quarterback sweep to prevent the score.

Ohio State got the ball back after a failed Tiger drive. Faced with a third-and-five at the Clemson 24, second-team middle guard Charlie Bauman intercepted Schlichter when he dropped into coverage. It was the only interception of Bauman's four-year career and the only turnover of the night for the Buckeye offense.

On the return, Bauman was run out-of-bounds in front of the Ohio State bench. There was a scuffle that involved Hayes, and consecutive unsportsmanlike conduct penalties were called on Ohio State, giving Clemson excellent field position. Clemson ran out the clock from there, giving the Tigers their first win over a Big Ten school.

Bubba Brown was the star of the Clemson defense with 22 tackles. Randy Scott added 16 tackles and Jim Stuckey had 11 to key the Clemson defense.

GAME STATS

Clemson	**0**	**10**	**7**	**0**	**17**
Ohio State	**0**	**9**	**0**	**6**	**15**

OSU	Atha 27 FG, 2nd, 12:08
CU	Fuller 4 run (Ariri kick), 2nd, 5:03
OSU	Schlichter 4 run (kick blocked), 2nd, 1:21
CU	Ariri 47 FG, 2nd, 0:05
CU	Austin 1 run (Ariri kick), 3rd, 2:16
OSU	Schlichter 1 run (run failed), 4th, 8:11

Attendance - 72,011

Team Statistics	**CU**	**OSU**
First Downs	20	16
Rushes-Yards	60-207	44-150
Passing Yards	123	205
Passes	9-20-0	16-20-1
Total Offense	80-330	64-355
Punts	6-38.3	4-41.5

Rushing (Car-Yds-TD)
CU Perry 14-54, Ratchford 10-54, Fuller 17-38-1
OSU Schlichter 18-70-2, Springs 10-42, Campbell 11-26

Passing (Cm-Att-Yards-I-TD)
CU Fuller 9-20-123-0-0
OSU Schlichter 16-20-205-1-0

Receiving (Catches-Yds-TD)
CU Butler 4-44, Tuttle 3-41, Clark 1-28
OSU Donley 3-44, Barwig 2-51, Hunter 2-49

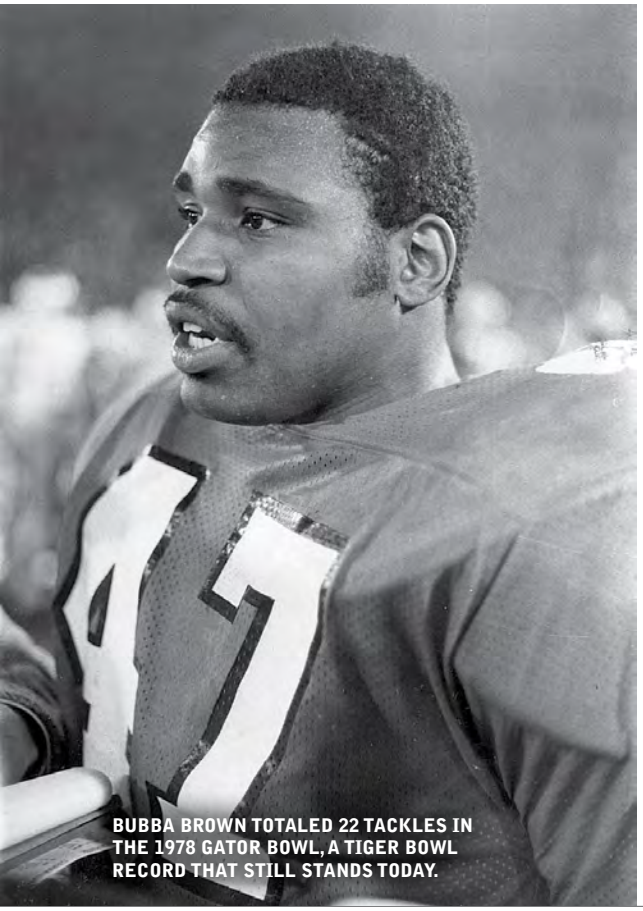

BUBBA BROWN TOTALED 22 TACKLES IN THE 1978 GATOR BOWL, A TIGER BOWL RECORD THAT STILL STANDS TODAY.

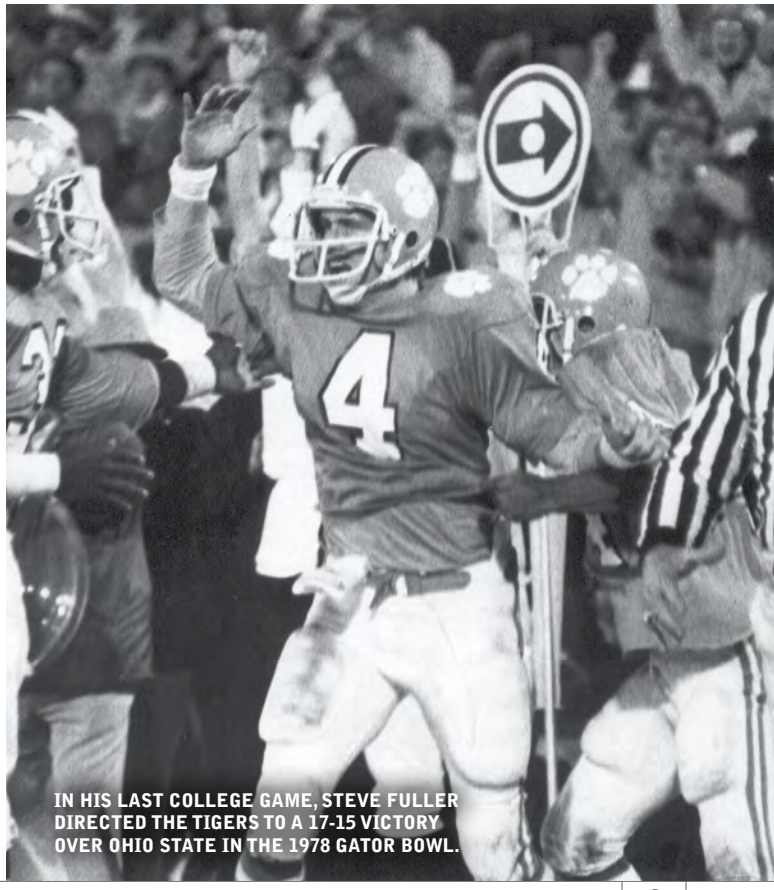

IN HIS LAST COLLEGE GAME, STEVE FULLER DIRECTED THE TIGERS TO A 17-15 VICTORY OVER OHIO STATE IN THE 1978 GATOR BOWL.

1982 ORANGE BOWL

Clemson 22

Nebraska 15

January 1, 1982 • Orange Bowl • Miami, FL

After 86 years of playing football, Clemson claimed its first National Championship with a 22-15 win over perennial Big Eight power Nebraska in the 48th Orange Bowl. After a 13-3 win over 1980 National Champion Georgia at home, the Tigers worked their way to the number-one ranking in both wire service polls by season's end. The win over the Cornhuskers gave Clemson the national title and its third perfect season in history.

Nebraska took the kickoff, but three plays later, Tiger middle guard William Devane recovered a Mark Mauer fumble at the Nebraska 33. Quarterback Homer Jordan drove Clemson to the Nebraska 24 before the drive stalled, and Donald Igwebuike drilled a 41-yard field goal to put the ACC Champions up, 3-0.

Nebraska came right back, however, as the Big Eight title holder drove 69 yards in eight plays to score on a 25-yard halfback pass from Mike Rozier to Anthony Steels. Kevin Seibel's extra point gave Nebraska the lead at 7-3 with 6:43 to go in the first quarter

After an exchange of punts, the Clemson offense moved from the Nebraska 42 yard line to the 21 to set up Igwebuike's second field goal. The 37-yard boot narrowed the score to 7-6.

A second-quarter Phil Bates fumble gave the Tigers the ball at the Nebraska 27, and the running combination of Jordan, Kevin Mack, and Cliff Austin moved the ball to the Cornhusker two. Austin, who had been stuck in the hotel elevator for two hours earlier in the day, scampered in for the touchdown that gave Clemson a lead it would not relinquish.

On its second possession of the second half, Clemson drove 75 yards in 12 plays to score its final touchdown of the night, a 13-yard pass from Jordan to All-American receiver Perry Tuttle in the corner of the endzone. It was Tuttle's eighth touchdown grab of the season, which set a school record. Bob Paulling's extra point put the Tigers ahead, 19-7.

After Billy Davis's 47-yard punt return, Jordan moved the Tigers to the Nebraska 20, where Igwebuike kicked a 36-yard field goal, his third of the evening, to put Clemson ahead 22-7 with two-and-a half minutes left in the third stanza.

Nebraska was down but not out, though. After a near-interception by Johnny Rembert, Mauer engineered an eight-play, 69-yard drive that was capped by a 26-yard run by Roger Craig. After a penalty, Craig ran in the two-point conversion from eight yards out to close the gap to 22-15 with nine minutes to play.

The Clemson defense shut down the Big Red on their final extended drive, then the offense held on to the ball for nearly five-and-a-half minutes to run down the clock to six seconds. Andy Headen deflected Mauer's desperation pass to preserve the win and the championship for Clemson.

Jeff Davis led the Tiger defense with 14 tackles in his final game. He also recovered a fumble, giving him a school-record eight for his career. Bill Smith added a career-high 10 tackles from his defensive end position.

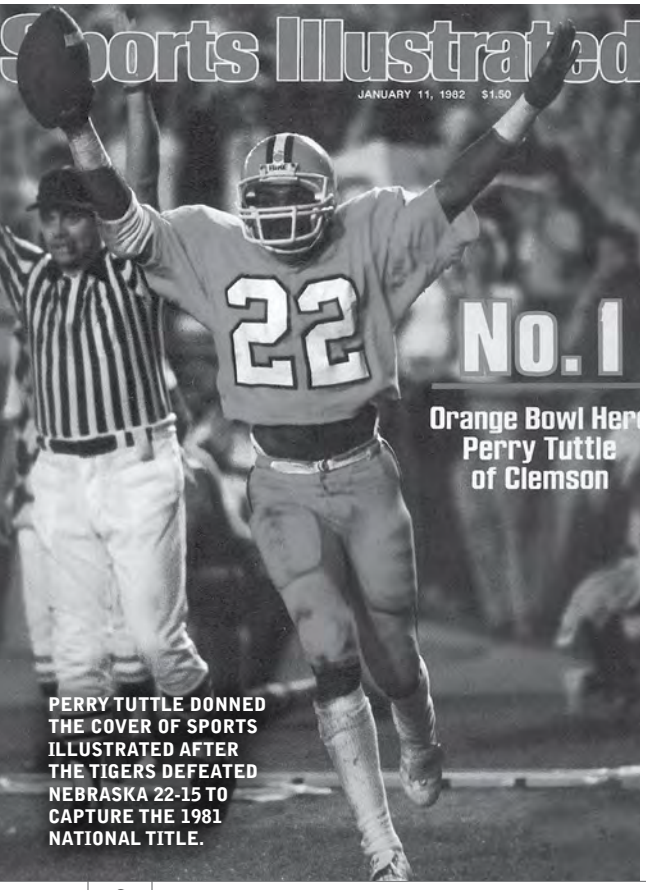

PERRY TUTTLE DONNED THE COVER OF SPORTS ILLUSTRATED AFTER THE TIGERS DEFEATED NEBRASKA 22-15 TO CAPTURE THE 1981 NATIONAL TITLE.

GAME STATS

Clemson	**6**	**6**	**10**	**0**	**22**
Nebraska	**7**	**0**	**0**	**8**	**15**

CU	Igwebuike 41 FG, 1st, 11:39
NEB	Steels 25 pass from Rozier (Seibel kick), 1st, 6:43
CU	Igwebuike 37 FG, 1st, 1:03
CU	Austin 2 run (pass failed), 2nd, 3:56
CU	Tuttle 13 pass from Jordan (Paulling kick), 3rd, 6:12
CU	Igwebuike 36 FG, 3rd, 2:36
NEB	Craig 26 run (Craig run), 4th, 9:15

Attendance - 72,748

Team Statistics	**CU**	**NEB**
First Downs	17	13
Rushes-Yards	52-155	40-193
Passing Yards	134	63
Passes	11-22-1	6-17-0
Total Offense	74-289	57-256
Yards/Play	3.90	4.49
Punts	4-45.8	6-43.0
Fumbles-Lost	3-0	3-2
Penalties-Yards	7-57	8-64
Turnovers	1	2

Rushing (Car-Yds-TD)
CU McCall 12-48, Jordan 16-46, C. McSwain 12-24
NEB Craig 10-87-1, Rozier 15-75, Bates 6-24

Passing (Cm-Att-Yards-I-TD)
CU Jordan 11-22-134-1-1
NEB Mauer 5-15-38-0-0, Rozier 1-1-25-0-1, Fryar 0-1-0-0-0

Receiving (Catches-Yds-TD)
CU Tuttle 5-56-1, Gaillard 3-26, Magwood 1-42
NEB Steels 1-25-1, Brown 1-13, Rozier 1-11

Punt Returns (PR-Yds)
CU B. Davis 3-58
NEB Ladan 1-12

Kickoff Returns (KOR-Yds)
CU Tuttle 2-50
NEB Rozier 3-78, Steels 1-15

Tackles
CU J. Davis 14, Smith 10, Benish 8

Sacks
CU Childers 1-12

Recovered Fumbles
CU J. Davis 1, Devane 1

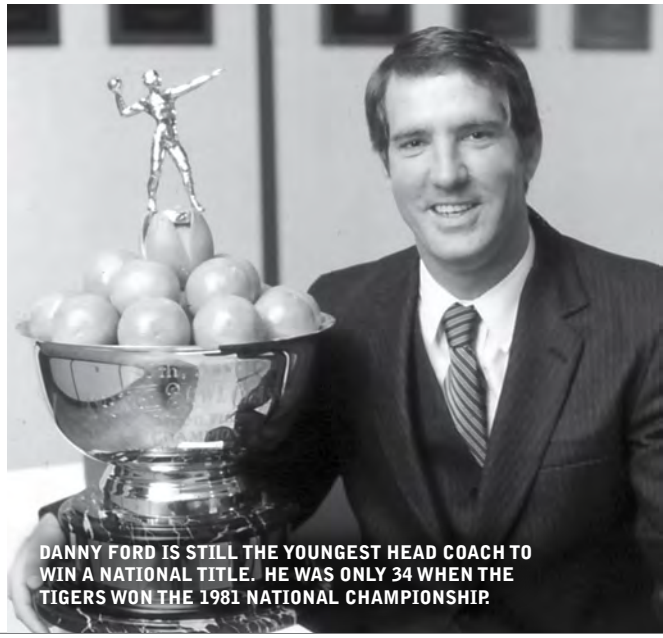

DANNY FORD IS STILL THE YOUNGEST HEAD COACH TO WIN A NATIONAL TITLE. HE WAS ONLY 34 WHEN THE TIGERS WON THE 1981 NATIONAL CHAMPIONSHIP.

2012 ORANGE BOWL

West Virginia 70

Clemson 33

January 4, 2012 • Sun Life Stadium • Miami Gardens, FL

Geno Smith passed for 407 yards and six touchdowns as #22 West Virginia beat #14 Clemson 70-33 in the Discover Orange Bowl at Miami Gardens, FL on January 4, 2012.

The play-of-the-game came in the second quarter with Clemson poised to regain the lead when Doug Rigg stripped the ball out of Andre Ellington's hands as he started to fall at the Mountaineers' one-yard line. Darwin Cook recovered the ball and raced 99 yards for a game-changing touchdown. It was the longest defensive touchdown in Orange Bowl history, which highlighted a 35-point second quarter for the Mountaineers.

The Tigers never recovered after Cook's touchdown. Although the Tigers moved within 28-20, West Virginia went on a six-play, 64-yard drive that was capped by Smith's seven-yard touchdown run that gave the Mountaineers a 35-20 lead with 2:29 left in the first half.

Trying to get some kind of momentum, Tajh Boyd, who threw for 250 yards, forced a pass on Clemson's next possession that was intercepted by Pat Miller. Three plays later, Smith connected with Tavon Austin for a three-yard touchdown pass with 1:13 left in the first half.

On Clemson's next offensive play, Boyd scrambled for eight yards, but Bruce Irvin stripped the ball before he went down and West Virginia recovered at the Tiger 18.

For the third time, West Virginia took advantage of a Clemson miscue, as Shawne Alston recorded his second touchdown of the half when he rushed one yard for a touchdown with four seconds left. The Mountaineers led 49-20 at halftime.

The onslaught continued in the second half, as the Mountaineers scored on their first two possessions. Smith completed touchdown passes of six yards and 37 yards to Stedman Bailey and Austin, respectively.

West Virginia's 35 unanswered points came to an end late in the third quarter when Boyd hit DeAndre Hopkins, who had a team-high 10 catches for 107 yards, on a 28-yard touchdown pass.

Clemson started the night with a bang when Ellington, who rushed for 116 yards on only 10 carries, sprinted 68 yards for the first score of the game. After West Virginia tied the score with a four-yard touchdown run by Alston, the Tigers answered with Boyd's 27-yard touchdown pass to Watkins.

Austin tied the score 14-14 on West Virginia's next possession when he hauled in an eight-yard pass from Smith, who set an Orange Bowl and BCS bowl game record with six touchdown passes. The Miami-area native also set an Orange Bowl record with 407 passing yards on 32-43 passing and was named game MVP.

Clemson provided the final score on a four-yard touchdown run by Roderick McDowell late in the fourth quarter.

GAME STATS

Clemson	**17**	**3**	**6**	**7**	**33**
West Virginia	**14**	**35**	**14**	**7**	**70**

CU	Ellington 68 run (Catanzaro kick), 1st, 9:33, 6-96
WVU	Alston 4 run (Bitancurt kick), 1st, 6:54, 8-72
CU	Watkins 27 pass from Boyd (Catanzaro kick), 1st, 4:38, 9-62
WVU	Austin 8 pass from G. Smith (Bitancurt kick), 1st, 2:49, 6-57
CU	Catanzaro 42 FG, 1st, 0:45, 6-40
WVU	Austin 27 pass from G. Smith (Bitancurt kick), 2nd, 13:25, 9-80
WVU	Cook 99 fumble return (Bitancurt kick), 2nd, 10:28
CU	Catanzaro 43 FG, 2nd, 4:49, 8-56
WVU	G. Smith 7 run (Bitancurt kick), 2nd, 2:29, 6-64
WVU	Austin 3 pass from G. Smith (Bitancurt kick), 2nd, 1:13, 3-32
WVU	Alston 1 run (Bitancurt kick), 2nd, 0:04, 5-18
WVU	Bailey 6 pass from G. Smith (Bitancurt kick), 3rd, 12:35, 7-73
WVU	Austin 37 pass from G. Smith (Bitancurt kick), 3rd, 9:18, 5-74
CU	Hopkins 28 pass from Boyd (Boyd pass failed), 3rd, 1:37, 5-41
WVU	Milhouse 7 pass from G. Smith (Bitancurt kick), 4th, 6:21, 12-66
CU	McDowell 4 run (Catanzaro kick), 4th, 1:01, 6-39

Attendance - 67,563

Team Statistics	**CU**	**WVU**
Rushes-Yards	27-193	43-182
Passing	24-47-250	32-46-407

Rushing (Car-Yards-TD)

CU Ellington 10-116-1, McDowell 4-34-1, Boyd 10-32, Stoudt 1-5, Howard 1-4, Watkins 1-2

WVU Alston 20-77-2, Buie 13-45, Austin 3-40, G. Smith 5-26-1, TEAM 2-(-6)

Passing (Cm-Att-Yards-I-TD)

CU Boyd 24-46-250-2-2, Stoudt 0-1-0-0-0

WVU G. Smith 32-43-407-0-6, Millard 0-3-0-1-0

Receiving (Rec-Yards-TD)

CU Hopkins 10-107-1, Watkins 5-66-1, Ja. Brown 2-24, Allen 2-21, Bryant 2-20, Humphries 2-12, Ford 1-0

WVU Austin 12-123-4, Bailey 5-82-1, De. Brown 5-71, Buie 4-32, Milhouse 3-71-1, McCartney 2-13, Woods 1-15

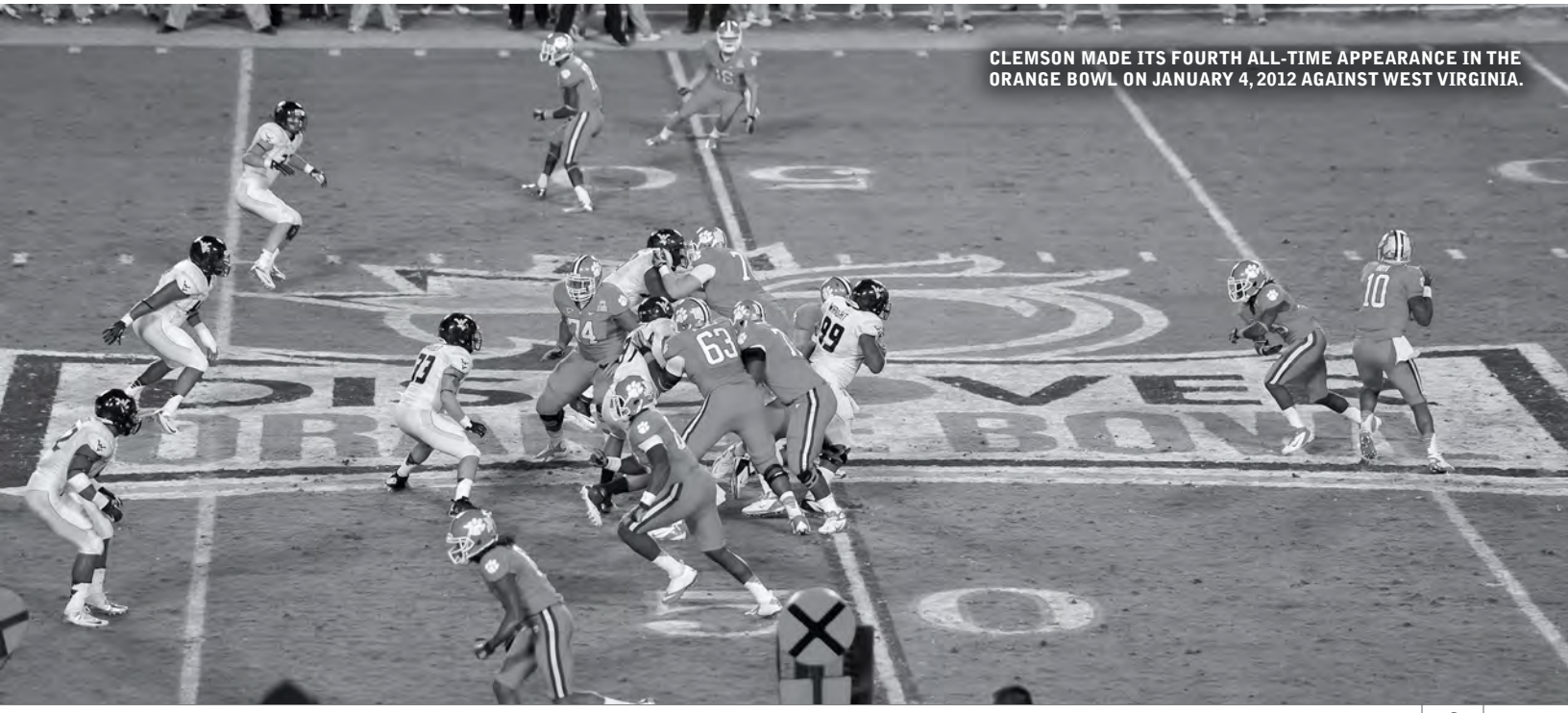

CLEMSON MADE ITS FOURTH ALL-TIME APPEARANCE IN THE ORANGE BOWL ON JANUARY 4, 2012 AGAINST WEST VIRGINIA.

LAST TIME IT HAPPENED (INDIVIDUAL)

300 Total Offense Yards

Clemson - **Tajh Boyd** had 20 rushing yards and 288 passing yards (308 total yards) vs. The Citadel at Clemson, SC on Nov. 23, 2013 (Clemson 52-6).
Opponent - Caleb Rowe of Maryland had 23 rushing yards and 287 passing yards (310 total yards) at College Park, MD on Oct. 26, 2013 (Clemson 40-27).

100 Rushing Yards

Clemson - **Roderick McDowell** had 111 rushing yards vs. South Carolina at Columbia, SC on Nov. 30, 2013 (South Carolina 31-17).
Opponent - Robert Godhigh of Georgia Tech had 126 rushing yards at Clemson, SC on Nov. 14, 2013 (Clemson 55-31).

100 Rushing Yards By Quarterback

Clemson - **Tajh Boyd** had 103 rushing yards vs. N.C. State at Clemson, SC on Nov. 17, 2012 (Clemson 62-48).
Opponent - Tevin Washington of Georgia Tech had 104 rushing yards at Clemson, SC on Oct. 6, 2012 (Clemson 47-31).

100 Rushing Yards By Two Players

Clemson - Andre Ellington had 124 rushing yards and **Tajh Boyd** had 103 rushing yards vs. N.C. State at Clemson, SC on Nov. 17, 2012 (Clemson 62-48).
Opponent - Orwin Smith of Georgia Tech had 117 rushing yards and Tevin Washington had 104 rushing yards at Clemson, SC on Oct. 6, 2012 (Clemson 47-31).

100 Rushing Yards By Three Players

Clemson - James Davis (143), C.J. Spiller (127), and Demerick Chancellor (113) vs. Louisiana Tech at Clemson, SC on Sept. 30, 2006 (Clemson 51-0).
Opponent - Never accomplished.

100 Rushing Yards & 100 Passing Yards

Clemson - **Tajh Boyd** had 103 rushing yards and 426 passing yards vs. N.C. State at Clemson, SC on Nov. 17, 2012 (Clemson 62-48).
Opponent - Tevin Washington of Georgia Tech had 104 rushing yards and 144 passing yards at Clemson, SC on Oct. 6, 2012 (Clemson 47-31).

200 Rushing Yards

Clemson - Andre Ellington had 228 rushing yards vs. Auburn at Atlanta, GA on Sept. 1, 2012 (Clemson 26-19).
Opponent - Branden Ore of Virginia Tech had 203 rushing yards at Blacksburg, VA on Oct. 26, 2006 (Virginia Tech 24-7).

25 Completions

Clemson - **Tajh Boyd** had 28 completions vs. Maryland at College Park, MD on Oct. 26, 2013 (Clemson 40-27).
Opponent - Mike Glennon of N.C. State had 29 completions at Clemson, SC on Nov. 17, 2012 (Clemson 62-48).

300 Passing Yards

Clemson - **Tajh Boyd** had 340 passing yards vs. Georgia Tech at Clemson, SC on Nov. 14, 2013 (Clemson 55-31).
Opponent - Jameis Winston of Florida State had 444 passing yards at Clemson, SC on Oct. 19, 2013 (Florida State 51-14).

10 Receptions

Clemson - **Sammy Watkins** had 14 receptions vs. Maryland at College Park, MD on Oct. 26, 2013 (Clemson 40-27).
Opponent - Tavon Austin of West Virginia had 12 receptions at Miami Gardens, FL on Jan. 4, 2012 (West Virginia 70-33).

100 Receiving Yards

Clemson - **Martavis Bryant** had 176 receiving yards and **Sammy Watkins** had 104 receiving yards vs. Georgia Tech at Clemson, SC on Nov. 14, 2013 (Clemson 55-31).
Opponent - Robert Godhigh of Georgia Tech had 103 receiving yards at Clemson, SC on Nov. 14, 2013 (Clemson 55-31).

100 Receiving Yards By Two Players

Clemson - **Martavis Bryant** had 176 receiving yards and **Sammy Watkins** had 104 receiving yards vs. Georgia Tech at Clemson, SC on Nov. 14, 2013 (Clemson 55-31).
Opponent - Nick O'Leary of Florida State had 161 receiving yards and Rashad Greene had 146 receiving yards at Clemson, SC on Oct. 19, 2013 (Florida State 51-14).

100 Interception Return Yards

Clemson - Willie Underwood had 101 yards on two interception returns vs. South Carolina at Clemson, SC on Nov. 22, 1980 (Clemson 27-6).
Opponent - Dennis Tabron of Duke had 128 yards on three interception returns at Clemson, SC on Oct. 18, 1980 (Duke 34-17).

100 Punt Return Yards

Clemson - C.J. Spiller had 119 yards on three punt returns vs. Boston College at Clemson, SC on Sept. 19, 2009 (Clemson 25-7).
Opponent - Eddie Royal of Virginia Tech had 117 yards on three punt returns at Clemson, SC on Oct. 6, 2007 (Virginia Tech 41-23).

150 Kickoff Return Yards

Clemson - **Sammy Watkins** had 207 yards on five kickoff returns vs. Maryland at College Park, MD on Oct. 15, 2011 (Clemson 56-45).
Opponent - Tobais Palmer of N.C. State had 277 yards on eight kickoff returns at Clemson, SC on Nov. 17, 2012 (Clemson 62-48).

Four Field Goals

Clemson - **Chandler Catanzaro** was 4-4 on field goals with makes of 31, 29, 25, and 24 yards vs. Maryland at College Park, MD on Oct. 26, 2013 (Clemson 40-27).
Opponent - Cody Parkey of Auburn was 4-4 on field goals with makes of 37, 46, 27, and 36 yards at Atlanta, GA on Sept. 1, 2012 (Clemson 26-19).

50-Yard Field Goal

Clemson - **Chandler Catanzaro** kicked a 51-yard field goal vs. Georgia Tech at Clemson, SC on Nov. 14, 2013 (Clemson 55-31).
Opponent - Dustin Hopkins of Florida State kicked a 55-yard field goal at Tallahassee, FL on Nov. 13, 2010 (Florida State 16-13).

Interception Return For Touchdown

Clemson - **Darius Robinson** intercepted a Richard Cue pass and returned it 35 yards for a touchdown vs. S.C. State at Clemson, SC on Sept. 7, 2013 (Clemson 52-13).
Opponent - Cameron Chism of Maryland intercepted a **Tajh Boyd** pass and returned it 46 yards for a touchdown at College Park, MD on Oct. 15, 2011 (Clemson 56-45).

Punt Return For Touchdown

Clemson - C.J. Spiller returned a punt 77 yards for a touchdown vs. Boston College at Clemson, SC on Sept. 19, 2009 (Clemson 25-7).
Opponent - Mike Campanaro of Wake Forest returned a punt 50 yards for a touchdown at Clemson, SC on Nov. 12, 2011 (Clemson 31-28).

Blocked Punt Return For Touchdown

Clemson - La'Donte Harris returned a blocked punt 10 yards for a touchdown vs. South Carolina at Columbia, SC on Nov. 24, 2007 (Clemson 23-21).
Opponent - Roderick Rollins of Boston College returned a blocked punt 14 yards for a touchdown at Chestnut Hill, MA on Nov. 1, 2008 (Clemson 27-21).

Kickoff Return For Touchdown

Clemson - **Sammy Watkins** returned a kickoff 89 yards for a touchdown vs. Maryland at College Park, MD on Oct. 15, 2011 (Clemson 56-45).
Opponent - T.J. Thorpe of North Carolina returned a kickoff 100 yards for a touchdown at Clemson, SC on Oct. 22, 2011 (Clemson 59-38).

Fumble Return For Touchdown

Clemson - **Quandon Christian** returned a fumble 22 yards for a touchdown vs. The Citadel at Clemson, SC on Nov. 23, 2013 (Clemson 52-6).
Opponent - Mario Edwards, Jr. of Florida State returned a fumble 37 yards for a touchdown at Clemson, SC on Oct. 19, 2013 (Florida State 51-14).

Recovered Fumble For Touchdown

Clemson - Chris Jones recovered a fumble in the endzone for a touchdown vs. Furman at Clemson, SC on Sept. 5, 1998 (Clemson 33-0).
Opponent - Sam Cowart of Florida State recovered a fumble in the endzone for a touchdown at Clemson, SC on Sept. 20, 1997 (Florida State 35-28).

Touchdown By Offensive Lineman

Clemson - **Brandon Thomas** recovered a fumble in the endzone vs. Georgia Tech at Atlanta, GA on Oct. 29, 2011 (Georgia Tech 31-17).
Opponent - Peter Anderson of Georgia fell on the ball in the endzone after a Lars Tate fumble at Clemson, SC on Sept. 21, 1985 (Georgia 20-13).

Touchdown By Defensive Lineman

Clemson - **Vic Beasley** returned a fumble 13 yards for a touchdown vs. Boston College at Clemson, SC on Oct. 12, 2013 (Clemson 24-14).
Opponent - Mario Edwards, Jr. of Florida State returned a fumble 37 yards for a touchdown at Clemson, SC on Oct. 19, 2013 (Florida State 51-14).

Three Passing Touchdowns

Clemson - **Tajh Boyd** had five passing touchdowns vs. The Citadel at Clemson, SC on Nov. 23, 2013 (Clemson 52-6).
Opponent - Caleb Rowe of Maryland had three passing touchdowns at College Park, MD on Oct. 26, 2013 (Clemson 40-27).

Four Touchdowns

Clemson - C.J. Spiller scored four rushing touchdowns vs. Georgia Tech at Tampa, FL on Dec. 5, 2009 (Georgia Tech 39-34).
Opponent - Tavon Austin of West Virginia scored four receiving touchdowns at Miami Gardens, FL on Jan. 4, 2012 (West Virginia 70-33).

20 Points

Clemson - C.J. Spiller had four rushing touchdowns (24 points) vs. Georgia Tech at Tampa, FL on Dec. 5, 2009 (Georgia Tech 39-34).
Opponent - Tavon Austin of West Virginia had four receiving touchdowns (24 points) at Miami Gardens, FL on Jan. 4, 2012 (West Virginia 70-33).

Safety

Clemson - **Spencer Shuey** tackled Orwin Smith in the endzone for a safety vs. Georgia Tech at Clemson, SC on Oct. 6, 2012 (Clemson 47-31).
Opponent - Jimmy Maners fell on the ball in the endzone for a safety vs. Florida State at Clemson, SC on Sept. 3, 2007 (Clemson 24-18).

Blocked Punt

Clemson - Drew Traylor blocked a Joey Scribner-Howard punt vs. South Carolina at Columbia, SC on Nov. 26, 2011 (South Carolina 34-13).
Opponent - Quenton Washington of South Florida blocked a Dawson Zimmerman punt at Charlotte, NC on Dec. 31, 2010 (South Florida 31-26).

50-Yard Punting Average

Clemson - Spencer Benton had a 50.0-yard average on three punts vs. Furman at Clemson, SC on Sept. 15, 2012 (Clemson 41-7).
Opponent - Scott Kovanda of Ball State had a 50.2-yard average on five punts at Clemson, SC on Sept. 8, 2012 (Clemson 52-27).

2013 CLEMSON HIGHLIGHTS

OPENING WITH A BANG

The Tigers opened the season with a 38-35 win over a fully-loaded Georgia team that was ranked #5 in the nation.

GAMEDAY DOUBLE

Clemson hosted ESPN College GameDay twice in 2013, the only school that could make that claim. GameDay was in Tigertown before the games against #5 Georgia and #5 Florida State.

WIN STREAKS

Clemson upped its active streak of double-digit wins over unranked teams to 18 games, the second-longest streak in the nation. The Tigers also had an eight-game winning streak away from home (2012-13), their longest streak since 1978-79.

TFL NATIONAL LEADER

Clemson, who held Heisman Trophy finalist Andre Williams of Boston College to only 70 yards on 24 carries, leads the nation in tackles for loss (112).

BOYD'S RECORDS

Tajh Boyd has set 58 Clemson records in his career. He also owns the ACC record for career touchdown responsibility (127) and career passing touchdowns (102).

2013 TIGERS

CLEMSON

2013 RESULTS (10-2)

Date	Opponent (Rank)	W-L	Score
8-31	GEORGIA (5,5)	W	38-35
9-7	S.C. STATE	W	52-13
9-19	* at N.C. State	W	26-14
9-28	* WAKE FOREST	W	56-7
10-5	* at Syracuse	W	49-14
10-12	* BOSTON COLLEGE	W	24-14
10-19	* FLORIDA STATE (5,5)	L	14-51
10-26	* at Maryland	W	40-27
11-2	* at Virginia	W	59-10
11-14	* GEORGIA TECH	W	55-31
11-23	THE CITADEL	W	52-6
11-30	at South Carolina (10,9)	L	17-31
1-3	**$ Ohio State (7,6)**		

* - ACC regular-season game; $ - Orange Bowl at Miami Gardens, FL; Home games in ORANGE CAPS; Opponent rankings (AP,*USA*) in parentheses.